Weather Report
Partly cloudy and rather cool today and tomorrow.

The Cumberland News

Woman Is Killed And Son Injured In Crash
(See page 10)

VOL. 10—NO. 33 | Associated Press Service—AP Wirephoto | CUMBERLAND, MARYLAND, MONDAY, NOVEMBER 17, 1947 | International News Service | 10 PAGES—FIVE CENTS

CONGRESS RESUMES WORK TODAY

Reynaud Takes Steps To Form French Cabinet

Former Government Head, Ramadier Meet

PARIS, Nov. 16 (AP)—Paul Reynaud took steps tonight toward forming a new French Cabinet to succeed the troubled government of Socialist Premier Paul Ramadier, an authoritative informant said.

Following a conversation with the Premier, Reynaud said he now felt he could negotiate with various political groups. He added that French newspapers have speculated recently that he would be the nation's next Premier.

Reynaud, the head of the Third Republic's last government, said an "important change" would be made in France's economic policy if he undertook to head a new Cabinet. He is considered an expert on governmental finance.

Threats Spur Ramadier

Asked if he would have other contacts with the Premier, Reynaud replied: "There is nothing definite."

The rising threat of Communist violence on the left and opposition of Gen. De Gaulle's Rally of the French People (RPF) on the right have spurred Ramadier in efforts to strengthen his middle-of-the-road government.

Ramadier has been attempting to form a "third force" of Socialists, Popular Republicans, Radical Socialists and independents to combat both the Communists and De Gaulle's followers.

His followers said he has hoped to be able to announce a strengthened and broadened Cabinet, which might even have a new Premier, before the National Assembly begins debate Tuesday on the recent disorders in Marseille.

Socialists May Back Reynaud

It was reported without confirmation that Reynaud, an independent, would have the support of the Socialist Party in his efforts to form a new Cabinet.

With such support, it was said, Reynaud should be able to form a government embracing almost all the National Assembly except for the Communists and the small group of deputies pledged to De Gaulle's Rally. The Rally thus far has not had a chance to test its strength in a general election.

Because of his rightist leanings, Reynaud heretofore has encountered opposition from most Socialists as well as the Communists.

Newark's "Navy" Lifts "Blockade"

NEWARK, N. J., Nov. 16 (AP)—All was quiet today on the land, sea and air fronts as the result of a temporary truce reached yesterday in the Battle of Newark Bay.

The "invading" battleship New Mexico rode easily at its mooring in Gravesend Bay, outer New York harbor, and the Newark fireboat navy withdrew the blockade of Newark channel which it has maintained since Tuesday.

The truce put an end to hostilities at least until next Tuesday when a conference is scheduled in Washington between Undersecretary of Navy John Kenney and the Port of New York Authority at which it is hoped an agreement may be reached in the dispute over scrapping of the 30,000-ton battlewagon.

The white flags were furled when the City of Newark agreed to withhold its application for an injunction to prevent Lipsett, Inc., New York salvage firm, from bringing the New Mexico to Port Newark for scrapping. Lipsett, in turn, agreed not to move the super-dreadnought prior to Tuesday.

Vishinsky Warns Capitalist Countries

NEW YORK, Nov. 16 (AP)—Andrei Y. Vishinsky said tonight capitalist countries that look upon Russia as "an easy prey of their appetites" as they did in czarist days should give up their "dangerous illusions."

"As to the Soviet Union, it confidently follows its historic path setting up in its gigantic stride the great milestones on the way to Communism," the Soviet Deputy Foreign Minister declared in an address prepared for a dinner of the National Council of Soviet-American Friendship.

Five Killed As Explosion Shatters Restaurant-Inn

Goldfish Survive Explosion Which Took Five Lives

NAMPA, Idaho, Nov. 16 (AP)—A glass bowl of goldfish survived the explosion which killed five persons, injuring 50 others and demolished three buildings here last night.

The goldfish were in an apartment adjoining the Forbidden Palace Restaurant, one of the wrecked buildings. The room was torn up and half the floor caved in but the goldfish were undamaged. Because of the shaky structure, they are inaccessible to rescue crews.

Nampa, Idaho, Blast Injures Nearly 50

NAMPA, Idaho, Nov. 16 (AP)—Officials today made plans to investigate an explosion that demolished a restaurant-tavern building in this Western Idaho community last night, leaving five dead and nearly 50 injured.

Canyon County Coroner William D. Talley said the probe probably would start tomorrow with the Nampa City Council and the Police and Fire Departments assisting.

Meantime rescue activities ceased after Fire Chief L. T. Lessinger said officials were "reasonably satisfied" all the bodies had been removed.

Twenty-nine persons remained in Mercy Hospital and five in the Samaritan Hospital.

Blood Plasma Flown In

An Army air rescue squadron plane from Hamilton Field, Calif., carrying 18 cases of blood plasma for the victims, arrived at the Boise, Idaho, airport today.

The blast sent patrons of the Forbidden Palace Restaurant and Alibi Inn reeling as timbers and bricks fell among them.

Found dead in the two-story brick and frame building were Mrs. Gertrube Peterson; Eugene Janssen, 28, Nampa truck driver; William E. Grove, 45; Pop Fong and Kim H. Fong, 34, who recently returned to Nampa from China with his bride. She was slightly hurt.

Police Officer Fred Cardwell shortly after the explosion said a truck was delivering butane at the rear of the building and at first it was theorized the truck backed into an electric wire.

Bartender Describes Blast

After further investigation Fire Chief Lessinger said it was unlikely the blast occurred where the gas delivery was being made. The truck, he explained, was not badly damaged and those most critically hurt were in the cafe.

"There was a big explosion that seemed to come from the back end of the building," said Jack McGuire, a bartender. "I ran outside and then back in and helped pull out Earl Vale (owner of the inn). He had a broken leg.

"I helped Fred Cardwell, a policeman, pull out four other injured persons. There were 15 to 17 people in the Alibi."

Probers Promise Additional Light On Meyers Deals

Committee Closes Books On Hughes

WASHINGTON, Nov. 16 (AP) — A Senate War Investigating Subcommittee closed its books on Howard Hughes today and promised new evidence of dealings between Maj. Gen. Bennett E. Meyers and other aircraft firms.

The committee made no direct reply to Hughes' parting shot that "the public was kept in the dark" during at least a portion of its inquiry into his wartime plane contracts.

Any such reply and any conclusion as to irregularity in the negotiation of the $40,000,000 in contracts which Hughes held must await a report, probably months hence, by the group headed by Sen. Ferguson (R-Mich).

Hughes Gets In Last Word

His subcommittee will resume tomorrow its investigation into the relations of Meyers, retired Air Force deputy procurement (purchasing) chief, with other firms whose contracts he had a hand in negotiating. It has dug deeply into Meyers-Hughes relations.

The Ferguson group wound up its inquiry into the Hughes contracts yesterday, the 21st day of the hearings. They were broken off for about 12 weeks between August 11 and November 5.

The lanky California movie producer and plane maker, the central figure of many a stormy set-to with the committee, got in the last word.

He recalled that twice during the hearings he disagreed "diametrically" with other witnesses and "the public was left to decide who to believe." Hughes continued:

Evidence Not Disclosed

"At the very time when Gen. Meyers and I were testifying here, you had locked up in your files downstairs all sorts of evidence which would have shown very clearly who was telling the truth.

"You have ample evidences concerning Gen. Meyers 'relations with other aircraft companies which would have made it clear that I was telling the truth when I described his relations with me.

"I see no reason why the public was kept in the dark."

Ferguson, agreeing with Hughes that the committee has evidence not yet disclosed about Meyers, said that it is unable to present everything in one day, that some testimony must come first.

Mob Threatens German Conductor At Vienna

VIENNA, Nov. 16 (AP)—An angry crowd threatened Wilhelm Furtwaengler today, as the noted German conductor entered a building to conduct the Vienna Philharmonic Orchestra. A Russian sentry fired a single shot into the air.

A crowd estimated at 60 persons jostled Furtwaengler and tried to block entry to the building. Baron Eugen Mayer, an official of the building, was struck in the face when he tried to calm the demonstrators.

The Russian sentry was stationed in front of the Hotel Imperial, a Russian headquarters only a short distance away.

The demonstrators later gathered inside the building and began shouting and booing as Furtwaengler mounted the podium. An Austrian riot squad moved in.

Chinese Prepare To Cast Ballots

SHANGHAI, Nov. 16 (AP)—China prepared today to hold its first general election in history this week and the average Chinese, while bewildered by it all, is sure of one thing—the Kuomintang will win.

Chiang Kai-Shek's Kuomintang not only has the "grass roots" political machine which has been running things for 20 years, but it has a virtual monopoly of candidates.

At stake are 3,044 seats in the National Assembly, which will choose China's first constitutionally-selected president and vice-president. It is a safe guess that Chiang will keep on being president.

There are two minority parties, the Democratic Socialists and the Young China Party. While they control but a fraction of the vote, the Kuomintang is taking no chances when the three-day balloting begins Friday.

It required the two parties to submit lists of candidates. This is like compelling United States Republications to submit their slate of nominees to the Democrats for approval, or vice versa.

The Democratic Socialists got pretty excited when the Kuomintang struck 70 of the Socialists' best candidates from the lists.

After delays and compromise, 30 of the name were restored and if the voters have time to get acquainted with them some of them might win.

It is safe to say the Kuomintang will have firm control in the Assembly for the next six years, the terms for which delegates are elected.

Holy Land Issue Is Key To U. N. Adjournment

NEW YORK, Nov. 16—(AP)—Efforts to adjourn the United Nations Assembly by Thanksgiving hinged today on solution of the Palestine problem and possible agreements to sidetrack full debate on such controversial issues as the big power veto.

Australian Foreign Minister Herbert V. Evatt, chairman of the special 57-nation Committee on Palestine, has insisted that the Holy Land issue be settled at this assembly session and there was some concern among weary delegates that the problem might prolong the meeting.

The question of the veto—the special Security Council voting privilege granted by the Charter to Russia, Britain, France, China and the United States—is among the final items on the calendar of the Political Committee.

Flight Is Cancelled

NORTHWAY, ALASKA, Nov. 16 —(AP)—Round-the World Fliers George Truman and Cliff Evans reported this afternoon from Whitehorse, Y. T., that poor weather had forced them to cancel a scheduled flight today to Edmonton, Alta.

EXPLOSION WRECKAGE—Rescuers remove one of the victims of an explosion which wrecked a tavern and restaurant in the heart of the Nampa, Idaho, business district late Saturday night. The blast left a toll of five dead and 50 injured.

FTC Expands Its Charges Against Steel Producers

Iron Angle Dropped In New Complaint

WASHINGTON, Nov. 16 (AP)—The Federal Trade Commission announced today that it has broadened its steel price-fixing complaint to include statements that the steel industry has forestalled increases in production facilities and that its selling methods discriminate against the West Coast.

In general, the amended complaint is similar to the one issued last August. But, in addition to the new items, it differs in these respects:

1. The original complaint named the American Iron and Steel Institute, New York, and 26 corporations as representatives of the entire membership. The new complaint names the institute and 101 steel producers.

Restricted To Steel

Lynn C. Paulson, FTC attorney, said not all 101 companies named are members of the institution. As an example, he said, some subsidiaries of the larger companies named are not members.

2. The originial complaint was directed against producers of steel and iron. The new complaint is restricted to steel.

Paulson told a reporter the iron angle was dropped because "the commission after further study, found that the situation regarding iron is not the same as that regarding steel." He declined to say wether the commission is considering bringing separate action against iron producers.

"Blanket" Complaint

3. It was estimated that the companies named in the original complaint account for about 80 per cent of the nation's total steel ingot producing capacity. Those named in the new complaint, according to Paulson, would account for "98 per cent, plus" of ingot producing capacity.

In both the original and the amended actions one of the chief commission complaints is against the industry's use of basing points in its selling methods. This practice is to base freight charges on certain cities, even though the steel may not be produced in the city from which freight is charged.

Ex-Police Chief And Wife Shot Down From Ambush

Airliner Makes Forced Landing; No One Injured

DETROIT, Nov. 16 — (AP) — Fourteen passengers and three crewmen aboard a Cleveland-bound Eastern Airlines two-engine transport escaped injury tonight when the plane crash-landed on a farm near the eastern boundary of the Willow Run airport.

The landing occurred shortly after the plane had taken off following a weather delay, when Capt. Thad. J. Royall, who was at the controls with Pilot C. W. Higgs, reported "mechanical trouble" with one of the engines.

Flying too low to turn back to the aiport, Capt. Royall guided the craft to a belly landing in an open field on the farm of E. A. Burke, between Willow Run and Wayne county airports. It slid to a stop a few feet short of a fence.

Lives Blasted Away As They Arrive Home

CHICAGO, Nov. 16 — Shotgun charges blasted away the lives of a former suburban police chief and his wife early today within a few feet of their home in Posen on Chicago's southern outskirts.

The dead were Stanley Rzepa and his wife Anna, both 31.

Rzepa had resigned as head of the Posen Police Department last month after he was fined $200 and costs in Criminal Court October 21 following his plea of guilt to charges of malfeasance and illegal sale of fireworks.

Wilburn Kennedy, acting chief of the Illinois State Police, said Rzepa and his wife were slain as they arrived home about 5:30 a. m. from Rzepa's tavern, the Green Villa, in Posen.

Apparently Hid Behind Home

"It appears that the killers hid behind the house and fired at Rzepa from close range as he left his automobile," Kennedy said. "Mrs. Rzepa screamed, and was shot a moment later. The men ran to an automobile and fled in it."

Rzepa was shot in the left side of the head and in the back. His wife, shot in the abdomen, died en route to Oak Forest Hospital.

Kennedy said that the Rzepas' two children, Anthony, 11, and Patricia, 9, and Rzepa's brother-in-law, Stanley Nazia, 28, were in the house at the time of the shooting. Nazia told police he heard two shots in rapid succession, a scream, then a third shot. He ran out of the front door in time to see an automibile, presumably the slayers', drive away.

Chief Kennedy said that six 12-gauge shotgun shells were found at the shooting scene, and examination of the ground showed that two shells had been discharged into the ground.

Police Lack Clues

Bruno Sendera, 27, acting police chief of Posen, said he knew of no enemies of Rzepa.

Rzepa was arrested last July on complaints charging he had sold fireworks. He was indicted later on malfeasance charges which accused him of extorting money from Posen tavern owners and making illegal fireworks sales.

His resignation from office was ordered by Criminal Court Judge Daniel A. Roberts.

Lt. Maurice Green, of the Cook County sheriff's police, said he planned to ask that the inquest, set for tomorrow, be recessed for two weeks to permit thorough investigation of the slaying.

Philly Fire Kills One; 53 Homeless

PHILADELPHIA, Nov. 16—(AP)—One man was killed, three injured seriously and 50 others made homeless today in a fire that gutted eight homes and described by Fire Marshall George Gallagher as one of the worst home fires in the history of Philadelphia.

The body of James Regan, 29, was found in the debris of his home some 55 minutes after an unidentified truck driver discovered the blaze and drove eight blocks to notify firemen.

Gallagher estimated damage at $100,000. He said the eight two story brick homes were destroyed as the flames whipped by a southwest wind spread in two directions. The flames were brought under control after two hours.

Reported in woman's hospital were George R. Smith, 79, Hugh McGovern, 55, and Patrick Regan, 63, father of the dead man.

Prospective Republican Nominees Are Preparing To Challenge President

WASHINGTON, Nov. 16 (AP) — Prospective Republican presidential nominees in and out of Congress appeared today to be preparing to challenge President Truman on major political issues at every turn of the road in the next seven months.

Central figure in the expected onslaught on the President's political position is likely to be Sen. Taft, of Ohio. Taft, as chairman of the Senate's Republican Policy Committee, is in the best position to point up sharply his differences with the President.

Former Gov. Harold E. Stassen, of Minnesota, another who is officially in the race, plans a great many speeches but lacks the Washington forum that is available Taft. Gov. Earl Warren, of California, the third publicly-announced entrant, said he also will make some speeches but their number is expected to be limited.

From Albany, Gov. Thomas E. Dewey, the 1944 standard-bearer who is expected to try for the nomination again, may open up on the Democrats and President Truman early in 1948.

All of these prospective nominees are said to view Mr. Truman's renomination by the Democrats as certain. For that reason, all are likely to attempt to contrast their programs with those of the President for the benefit of the delegates who will go about the job of picking a GOP nominee at Philadelphia next June.

This chorus may be swelled in Congress by the political statements of such potential favorite sons as Speaker Martin (R-Mass), of the House; House Majority Leader Halleck (R-Ind); Sen. Baldwin (R-Conn); Sen. Martin (R-Pa.); Sen. Ken (R-Mo), and others.

Gens. Dwight D. Eisenhower and Douglas MacArthur, mentioned as possible candidates, can't talk much while they are in the Army but may have something to say afterwards.

Taft, however, holds a key spot and there is every evidence that he plans to make the most of it when his ideas and those of the President clash. The two have exchanged hot words before—at long range—over such issues as price control, taxes and government spending.

Two Youths Are Sought In Rape-Slaying Story

RICHLAND CENTER, Wis., Nov. 16 (AP) — University of Michigan co-ed has "positively identified" pictures of two youths sought in connection with the girl's story that she was raped and her brother-in-lay slain by the pair in the latter's automobile, Sheriff Loren E. Marshall, of Richland County, said tonight.

Edwin Wilkie, Dane County district attorney, said personal papers of one of the youths sought were found in the car, abandoned in a ditch, and that the two had been named by William Harris, 27, Richland Center, who saw the youths flee and took the girl to authorities. The car also contained some of the girl's clothing.

The coed, Janet Ann Rosenblatt, 19, Cleveland Heights, O., was quoted by Wilkie as saying her brother-in-law, Carl L. Carlson, 24, Superior, Wis., was shot by one of the men after they had offered the victims a ride Friday night from Madison to Badger Village, a University of Wisconsin housing center 35 miles northwest of Madison.

Sen. Taylor, Clad In Cowboy Togs, Arrives On Horse

WASHINGTON, Nov. 16 (AP)—Sen. Taylor (D-Idaho) came into Washington today on horseback, ending a cross-continent speaking trip intended to "dramatize the issue of peace."

Taylor, once a singer of cowboy songs in a tent show, was dressed in checkered shirt, striped gray cowboy pants, boots and a big, wide sombrero.

He rode up to the Capitol steps in mid-afternoon, having been accompanied from nearby Mt. Vernon, Va., by Miss Joan Wood, also on horseback. She is the young daughter of one of Taylor's secretaries.

Jewish Refugees Reach Holy Land By Beaching Ship

Foil British; Second Vessel Intercepted

JERUSALEM, Nov. 16 (AP) — One hundred and eighty-five unauthorized Jewish immigrants foiled the British blockade today by beaching their tiny vessel and wading ashore in Northern Palestine while 794 Jews aboard a second ship were intercepted and sent to Cyprus detention camps.

The 50-ton motor launch (Aliyah (Immigration) was driven aground by her crew in the early morning darkness near Nahariya as British naval patrols halted the second ship.

No one was found aboard when the Aliyah was discovered on the beach of a fashionable resort area a few miles south of the Lebanese-Palestine border. The passengers and crew apparently had scattered into the hills.

Left France November 3

The second ship, the 250-ton auxiliary schooner Raphael Lucia which the immigrants renamed the Kadimah (Forward), had left a French port with the Aliyah on November 3.

After being boarded by the British in Palestine waters, the Kadimah sailed to Haifa under her own power. There, 781 of the immigrants, including 246 women and 121 children, were transferred to the transport Runnymede Park which sailed for Cyprus.

Four women and a child were taken from the Kadimah to a Haifa hospital and eight of their relatives were allowed ashore in Palestine with them.

A Jew in Nahariya said the beaching of the Aliyah apparently was "well organized and it can be expected that Hagana (a moderate underground group) quickly broke up the passengers into small groups and dispersed them over a wide area among Jewish settlements."

U. A. Army Uniforms Found

"Most of them are probably already dressed as workers and housewives and are out in the fields beside Palestianian Jews," the informant said. "It will be almost impossible to find them."

British warships and police boats rushed to the area after the discovery of the Aliyah. When police boarded the grounded vessel "they found a number of United States Army uniforms and tins of food in United States containers," an official report said. The Aliyah subsequently was floated and taken in tow for Haifa.

Fishing Vessel's Captain Drowns After Collision

SANDWICH, Mass., Nov. 16—(AP)—Douglas Griek, captain of the New Bedford dragger "Alert," drowned today and two crewmen were rescued when the craft sank after a collision with the freighter "Rider Victory" near the easterly end of the Cape Cod Canal.

Coast Guard officials at the Sandwich lifeboat station said the "Alert" was among several fishing vessels heading for fishing grounds when it collided with the "Rider Victory," bound from New York to Portland, Me., and sank immediately in 40 feet of water.

Stalin Enters Election

MOSCOW, Nov. 16 (AP)—All Moscow newspapers announced today that Prime Minister Stalin had consented to run as a candidate from the Stalin Electoral District in the Moscow regional Soviet elections December 21.

President May Seek Authority To Apply Curbs

Truman Completes Work On Message

WASHINGTON, Nov. 16 — (AP) — Well-informed administration sources predicted tonight President Truman will ask Congress in his speech tomorrow for authority to put controls on a limited number of cost-of-living items if other steps fail to halt the inflationary spiral.

These informants, unquotable by name, said the President did not want the authority for immediate use but rather as a sort of last resort weapon.

Whether these controls would take the form of rationing and price restraints at the consumer level was not specified by the official.

The possibility that the latent power to ration cost-of-living articles and fix their prices might have a different effect on inflationary trends has been suggested to President Truman by some of his advisers, it was reported.

Mr. Truman tonight completed work on this special message to Congress, scheduled for 1:30 p. m. (EST) tomorrow. The address is scheduled for broadcast by all the major networks.

He spent three and a half hours today with Cabinet members and members of his staff, then began putting the message in final shape.

Move To Prevent "Leaks"

In a move apparently to prevent possible "leaks" of the contents of the message, the time lag between its availability to reporters and delivery to Congress was made unusually brief. Presidential Secretary Charles G. Ross announced it will not be available to newsmen until 12:30 p. m. (EST), an hour before Mr. Truman is due to begin speaking before a joint session of the Senate and House.

Informed sources generally agreed the President would ask for authority to allocate steel, wheat and other items in short supply; revival of credit controls and for continuation of export controls.

Ross told reporters:

"The message will be from 4,000 to 5,000 words long and take about 30 minutes to deliver.

"It will be completed tonight and mimeographed tomorrow morning and distributed to the press at 12:30 p. m. tomorrow."

Mr. Truman called Congress back to work weeks ahead of its scheduled January session, saying European emergency needs and inflation at home are dual perils requiring action now.

The eve of the reconvening of the Republican-controlled 80th Congress found some influential Republicans on Capitol Hill saying that they are:

(1) Fairly well agreed that a sizable stop-Communism fund must be provided for Western Europe.

(2) Rather inclined to grant Mr. Truman some new powers to cope with the cost of living at home—but no blank check.

Technical Charges Made

Among those who took part in the White House huddle today was Richard Field, a professor at Harvard, who is temporarily assisting Secretary Harriman.

With all decisions apparently complete on recommendations for stop-gap aid to Europe, the conference was concerned largely with the steps Mr. Truman has in mind for handling the price situation.

Numerous changes were made in the rough draft of the measure as it was gone over, word for word, in the Cabinet room. Ross said, however, that these were largely technical.

Those in attendance, he said, were given a complete preview of the program the Chief Executive has in mind.

It has been understood for some time that the President contemplates allocations of steel and other scarce commodities, renewal of credit controls and recommendations for extending controls over rent.

What other steps might be recommended in the message were not disclosed.

Speaker Martin (R-Mass.), calling the House Republican Steering Committee into session for Tuesday, reiterated his belief that the foreign aid program should have first priority. Chairman Vandenberg (R-Mich.) summoned the Senate Foreign Relations Committee to meet tomorrow to start drafting legislation.

Pravda Blames Fascists For Riots In Europe, Assails Marshall Plan

MOSCOW, Nov. 16 (AP) — Today's Soviet press pictured France and Italy as threatened by both their own Fascist forces and "enslavement" under the Marshall plan.

B. Leontiev, writing in the Communist newspaper Pravda, said that Secretary Marshall presented to the House and Senate Foreign Committees last week "a plan for the political and economic enslavement" of the 16 European nations seeking participation in the aid program.

Leontiev dealt also with the rioting in France and Italy, as did many Soviet newspaper. In general the Soviet press blamed the violence on "Fascist" enemies of the working classes and said the disturbances "by their character have national, and in great degree even international significance."

Leontiev asserted that the De Gaullists in France were openly plotting to seize the French government by force, set up a Fascist dictatorship and sell out the nation to the United States. He added:

"It is impossible to doubt that the democratic forces in France, headed by the famous, brave working class of France, will wreck the criminal plot of the Fascists—De Gaullists."

Thousands Of Londoners Turn Out For Wedding Procession Rehearsal

LONDON, Nov. 16 (AP)—The King's horses and the King's men held a rehearsal today for the procession that will carry Princess Elizabeth next Thursday from Buckingham Palace to Westminster Abby and to marriage.

White horses, escorted by guardsmen in replendent uniforms, took the prescribed 12 minutes to pull along the route a coach representing the one to be used by the Princess on her way to wed Lt. Philip Mountbatten.

The Princess was not in evidence, although Buckingham Palace said she had returned from the country and made two trips today to St. James' Palace to view the wedding presents, being arranged for public display. The King and Queen took a look, too, in the afternoon.

Thousands of Londoners lined the procession route. They cheered—also in rehearsal, said one—as the coach swung out of the palace gates and moved along the Mall, through the Admirality Gate and down Whitehall.

Preceding the coach moved four small wagons, representing royal carriages. They were accompanied by the Sovereign's mounted escort of seven officers and 210 men in full ceremonial dress, with white and red plumes on gleaming helmets. Upraised swords shone against red and blue cloaks.

Weather Report
Partly cloudy and rather cool today and tomorrow.

The Cumberland News

Woman Is Killed And Son Injured In Crash
(See page 10)

VOL. 10—NO. 33 | Associated Press Service—AP Wirephoto | CUMBERLAND, MARYLAND, MONDAY, NOVEMBER 17, 1947 | International News Service | 10 PAGES—FIVE CENTS

CONGRESS RESUMES WORK TODAY

Reynaud Takes Steps To Form French Cabinet

Former Government Head, Ramadier Meet

PARIS, Nov. 16 (AP)—Paul Reynaud took steps tonight toward forming a new French Cabinet to succeed the troubled government of Socialist Premier Paul Ramadier, an authoritative informant said.

Following a conversation with the Premier, Reynaud said he now felt he could negotiate with various political groups. He added that French newspapers have speculated recently that he would be the nation's next Premier.

Reynaud, the head of the Third Republic's last government, said an "important change" would be made in France's economic policy if he undertook to head a new Cabinet. He is considered an expert on governmental finance.

Threats Spur Ramadier

Asked if he would have other contacts with the Premier, Reynaud replied: "There is nothing definite."

The rising threat of Communist violence on the left and opposition of Gen. De Gaulle's Rally of the French People (RPF) on the right have spurred Ramadier in efforts to strengthen his middle-of-the-road government.

Ramadier has been attempting to form a "third force" of Socialists, Popular Republicans, Radical Socialists and independents to combat both the Communists and De Gaulle's followers.

His followers said he has hoped to be able to announce a strengthened and broadened Cabinet, which might even have a new Premier, before the National Assembly begins debate Tuesday on the recent disorders in Marseille.

Socialists May Back Reynaud

It was reported without confirmation that Reynaud, an independent, would have the support of the Socialist Party in his efforts to form a new Cabinet.

With such support, it was said, Reynaud should be able to form a government embracing almost all the National Assembly except for the Communists and the small group of deputies pledged to De Gaulle's Rally. The Rally thus far has not had a chance to test its strength in a general election.

Because of his rightist leanings, Reynaud heretofore has encountered opposition from most Socialists as well as the Communists.

Newark's "Navy" Lifts "Blockade"

NEWARK, N. J., Nov. 16 (AP)—All was quiet today on the land, sea and air fronts as the result of a temporary truce reached yesterday in the Battle of Newark Bay.

The "invading" battleship New Mexico rode easily at its mooring in Gravesend Bay, outer New York harbor, and the Newark fireboat navy withdrew the blockade of Newark channel which it has maintained since Tuesday.

The truce put an end to hostilities at least until next Tuesday when a conference is scheduled in Washington between Undersecretary of Navy John Kenney and the Port of New York Authority at which it is hoped an agreement may be reached in the dispute over scrapping of the 30,000-ton battlewagon.

The white flags were furled when the City of Newark agreed to withhold its application for an injunction to prevent Lipsett, Inc., New York salvage firm, from bringing the New Mexico to Port Newark for scrapping. Lipsett, in turn, agreed not to move the super-dreadnought prior to Tuesday.

Vishinsky Warns Capitalist Countries

NEW YORK, Nov. 16 (AP)—Andrei Y. Vishinsky said tonight capitalist countries that look upon Russia as "an easy prey of their appetites" as they did in czarist days should give up their "dangerous illusions."

"As to the Soviet Union, it confidently follows its historic path setting up in its gigantic stride the great milestones on the way to Communism," the Soviet Deputy Foreign Minister declared in an address prepared for a dinner of the National Council of Soviet-American Friendship.

Five Killed As Explosion Shatters Restaurant-Inn

Goldfish Survive Explosion Which Took Five Lives

NAMPA, Idaho, Nov. 16 (AP)—A glass bowl of goldfish survived the explosion which killed five persons, injuring 50 others and demolished three buildings here last night.

The goldfish were in an apartment adjoining the Forbidden Palace Restaurant, one of the wrecked buildings. The room was torn up and half the floor caved in but the goldfish were undamaged. Because of the shaky structure, they are inaccessible to rescue crews.

Nampa, Idaho, Blast Injures Nearly 50

NAMPA, Idaho, Nov. 16 (AP)—Officials today made plans to investigate an explosion that demolished a restaurant-tavern building in this Western Idaho community last night, leaving five dead and nearly 50 injured.

Canyon County Coroner William D. Talley said the probe probably would start tomorrow with the Nampa City Council and the Police and Fire Departments assisting.

Meantime rescue activities ceased after Fire Chief L. T. Lessinger said officials were "reasonably satisfied" all the bodies had been removed.

Twenty-nine persons remained in Mercy Hospital and five in the Samaritan Hospital.

Blood Plasma Flown In

An Army air rescue squadron plane from Hamilton Field, Calif., carrying 18 cases of blood plasma for the victims, arrived at the Boise, Idaho, airport today.

The blast sent patrons of the Forbidden Palace Restaurant and Alibi Inn reeling as timbers and bricks fell among them.

Found dead in the two-story brick and frame building were Mrs. Gertrube Peterson; Eugene Janssen, 28, Nampa truck driver; William E. Grove, 45; Pop Fong and Kim H. Fong, 34, who recently returned to Nampa from China with his bride. She was slightly hurt.

Police Officer Fred Cardwell shortly after the explosion said a truck was delivering butane at the rear of the building and at first it was theorized the truck backed into an electric wire.

Bartender Describes Blast

After further investigation Fire Chief Lessinger said it was unlikely the blast occurred where the gas delivery was being made. The truck, he explained, was not badly damaged and those most critically hurt were in the cafe.

"There was a big explosion that seemed to come from the back end of the building," said Jack McGuire, a bartender. "I ran outside and then back in and helped pull out Earl Vale (owner of the inn). He had a broken leg.

"I helped Fred Cardwell, a policeman, pull out four other injured persons. There were 15 to 17 people in the Alibi."

Probers Promise Additional Light On Meyers Deals

Committee Closes Books On Hughes

WASHINGTON, Nov. 16 (AP) — A Senate War Investigating Subcommittee closed its books on Howard Hughes today and promised new evidence of dealings between Maj. Gen. Bennett E. Meyers and other aircraft firms.

The committee made no direct reply to Hughes' parting shot that "the public was kept in the dark" during at least a portion of its inquiry into his wartime plane contracts.

Any such reply and any conclusion as to irregularity in the negotiation of the $40,000,000 in contracts which Hughes held must await a report, probably months hence, by the group headed by Sen. Ferguson (R-Mich).

Hughes Gets In Last Word

His subcommittee will resume tomorrow its investigation into the relations of Meyers, retired Air Force deputy procurement (purchasing) chief, with other firms whose contracts he had a hand in negotiating. It has dug deeply into Meyers-Hughes relations.

The Ferguson group wound up its inquiry into the Hughes contracts yesterday, the 21st day of the hearings. They were broken off for about 12 weeks between August 11 and November 5.

The lanky California movie producer and plane maker, the central figure of many a stormy set-to with the committee, got in the last word.

He recalled that twice during the hearings he disagreed "diametrically" with other witnesses and "the public was left to decide who to believe." Hughes continued:

Evidence Not Disclosed

"At the very time when Gen. Meyers and I were testifying here, you had locked up in your files downstairs all sorts of evidence which would have shown very clearly who was telling the truth.

"You have ample evidences concerning Gen. Meyers 'relations with other aircraft companies which would have made it clear that I was telling the truth when I described his relations with me.

"I see no reason why the public was kept in the dark."

Ferguson, agreeing with Hughes that the committee has evidence not yet disclosed about Meyers, said that it is unable to present everything in one day, that some testimony must come first.

Mob Threatens German Conductor At Vienna

VIENNA, Nov. 16 (AP)—An angry crowd threatened Wilhelm Furtwaengler today, as the noted German conductor entered a building to conduct the Vienna Philharmonic Orchestra. A Russian sentry fired a single shot into the air.

A crowd estimated at 60 persons jostled Furtwaengler and tried to block entry to the building. Baron Eugen Mayer, an official of the building, was struck in the face when he tried to calm the demonstrators.

The Russian sentry was stationed in front of the Hotel Imperial, a Russian headquarters only a short distance away.

The demonstrators later gathered inside the building and began shouting and booing as Furtwaengler mounted the podium. An Austrian riot squad moved in.

Chinese Prepare To Cast Ballots

SHANGHAI, Nov. 16 (AP)—China prepared today to hold its first general election in history this week and the average Chinese, while bewildered by it all, is sure of one thing—the Kuomintang will win.

Chiang Kai-Shek's Kuomintang not only has the "grass roots" political machine which has been running things for 20 years, but it has a virtual monopoly of candidates.

At stake are 3,044 seats in the National Assembly, which will choose China's first constitutionally-selected president and vice-president. It is a safe guess that Chiang will keep on being president.

There are two minority parties, the Democratic Socialists and the Young China Party. While they control but a fraction of the vote, the Kuomintang is taking no chances when the three-day balloting begins Friday.

It required the two parties to submit lists of candidates. This is like compelling United States Republications to submit their slate of nominees to the Democrats for approval, or vice versa.

The Democratic Socialists got pretty excited when the Kuomintang struck 70 of the Socialists' best candidates from the lists.

After delays and compromise, 30 of the name were restored and if the voters have time to get acquainted with them some of them might win.

It is safe to say the Kuomintang will have firm control in the Assembly for the next six years, the terms for which delegates are elected.

Holy Land Issue Is Key To U. N. Adjournment

NEW YORK, Nov. 16—(AP)—Efforts to adjourn the United Nations Assembly by Thanksgiving hinged today on solution of the Palestine problem and possible agreements to sidetrack full debate on such controversial issues as the big power veto.

Australian Foreign Minister Herbert V. Evatt, chairman of the special 57-nation Committee on Palestine, has insisted that the Holy Land issue be settled at this assembly session and there was some concern among weary delegates that the problem might prolong the meeting.

The question of the veto—the special Security Council voting privilege granted by the Charter to Russia, Britain, France, China and the United States—is among the final items on the calendar of the Political Committee.

Flight Is Cancelled

NORTHWAY, ALASKA, Nov. 16 —(AP)—Round-the World Fliers George Truman and Cliff Evans reported this afternoon from Whitehorse, Y. T., that poor weather had forced them to cancel a scheduled flight today to Edmonton, Alta.

EXPLOSION WRECKAGE—Rescuers remove one of the victims of an explosion which wrecked a tavern and restaurant in the heart of the Nampa, Idaho, business district late Saturday night. The blast left a toll of five dead and 50 injured.

FTC Expands Its Charges Against Steel Producers

Iron Angle Dropped In New Complaint

WASHINGTON, Nov. 16 (AP)—The Federal Trade Commission announced today that it has broadened its steel price-fixing complaint to include statements that the steel industry has forestalled increases in production facilities and that its selling methods discriminate against the West Coast.

In general, the amended complaint is similar to the one issued last August. But, in addition to the new items, it differs in these respects:

1. The original complaint named the American Iron and Steel Institute, New York, and 26 corporations as representatives of the entire membership. The new complaint names the institute and 101 steel producers.

Restricted To Steel

Lynn C. Paulson, FTC attorney, said not all 101 companies named are members of the institution. As an example, he said, some subsidiaries of the larger companies named are not members.

2. The originial complaint was directed against producers of steel and iron. The new complaint is restricted to steel.

Paulson told a reporter the iron angle was dropped because "the commission after further study, found that the situation regarding iron is not the same as that regarding steel." He declined to say wether the commission is considering bringing separate action against iron producers.

"Blanket" Complaint

3. It was estimated that the companies named in the original complaint account for about 80 per cent of the nation's total steel ingot producing capacity. Those named in the new complaint, according to Paulson, would account for "98 per cent, plus" of ingot producing capacity.

In both the original and the amended actions one of the chief commission complaints is against the industry's use of basing points in its selling methods. This practice is to base freight charges on certain cities, even though the steel may not be produced in the city from which freight is charged.

Ex-Police Chief And Wife Shot Down From Ambush

Airliner Makes Forced Landing; No One Injured

DETROIT, Nov. 16 — (AP) — Fourteen passengers and three crewmen aboard a Cleveland-bound Eastern Airlines two-engine transport escaped injury tonight when the plane crash-landed on a farm near the eastern boundary of the Willow Run airport.

The landing occurred shortly after the plane had taken off following a weather delay, when Capt. Thad. J. Royall, who was at the controls with Pilot C. W. Higgs, reported "mechanical trouble" with one of the engines.

Flying too low to turn back to the aiport, Capt. Royall guided the craft to a belly landing in an open field on the farm of E. A. Burke, between Willow Run and Wayne county airports. It slid to a stop a few feet short of a fence.

Lives Blasted Away As They Arrive Home

CHICAGO, Nov. 16 — Shotgun charges blasted away the lives of a former suburban police chief and his wife early today within a few feet of their home in Posen on Chicago's southern outskirts.

The dead were Stanley Rzepa and his wife Anna, both 31.

Rzepa had resigned as head of the Posen Police Department last month after he was fined $200 and costs in Criminal Court October 21 following his plea of guilt to charges of malfeasance and illegal sale of fireworks.

Wilburn Kennedy, acting chief of the Illinois State Police, said Rzepa and his wife were slain as they arrived home about 5:30 a. m. from Rzepa's tavern, the Green Villa, in Posen.

Apparently Hid Behind Home

"It appears that the killers hid behind the house and fired at Rzepa from close range as he left his automobile," Kennedy said. "Mrs. Rzepa screamed, and was shot a moment later. The men ran to an automobile and fled in it."

Rzepa was shot in the left side of the head and in the back. His wife, shot in the abdomen, died en route to Oak Forest Hospital.

Kennedy said that the Rzepas' two children, Anthony, 11, and Patricia, 9, and Rzepa's brother-in-law, Stanley Nazia, 28, were in the house at the time of the shooting. Nazia told police he heard two shots in rapid succession, a scream, then a third shot. He ran out of the front door in time to see an automibile, presumably the slayers', drive away.

Chief Kennedy said that six 12-gauge shotgun shells were found at the shooting scene, and examination of the ground showed that two shells had been discharged into the ground.

Police Lack Clues

Bruno Sendera, 27, acting police chief of Posen, said he knew of no enemies of Rzepa.

Rzepa was arrested last July on complaints charging he had sold fireworks. He was indicted later on malfeasance charges which accused him of extorting money from Posen tavern owners and making illegal fireworks sales.

His resignation from office was ordered by Criminal Court Judge Daniel A. Roberts.

Lt. Maurice Green, of the Cook County sheriff's police, said he planned to ask that the inquest, set for tomorrow, be recessed for two weeks to permit thorough investigation of the slaying.

Philly Fire Kills One; 53 Homeless

PHILADELPHIA, Nov. 16—(AP)—One man was killed, three injured seriously and 50 others made homeless today in a fire that gutted eight homes and described by Fire Marshall George Gallagher as one of the worst home fires in the history of Philadelphia.

The body of James Regan, 29, was found in the debris of his home some 55 minutes after an unidentified truck driver discovered the blaze and drove eight blocks to notify firemen.

Gallagher estimated damage at $100,000. He said the eight two story brick homes were destroyed as the flames whipped by a southwest wind spread in two directions. The flames were brought under control after two hours.

Reported in woman's hospital were George R. Smith, 79, Hugh McGovern, 55, and Patrick Regan, 63, father of the dead man.

Prospective Republican Nominees Are Preparing To Challenge President

WASHINGTON, Nov. 16 (AP) — Prospective Republican presidential nominees in and out of Congress appeared today to be preparing to challenge President Truman on major political issues at every turn of the road in the next seven months.

Central figure in the expected onslaught on the President's political position is likely to be Sen. Taft, of Ohio. Taft, as chairman of the Senate's Republican Policy Committee, is in the best position to point up sharply his differences with the President.

Former Gov. Harold E. Stassen, of Minnesota, another who is officially in the race, plans a great many speeches but lacks the Washington forum that is available Taft. Gov. Earl Warren, of California, the third publicly-announced entrant, said he also will make some speeches but their number is expected to be limited.

From Albany, Gov. Thomas E. Dewey, the 1944 standard-bearer who is expected to try for the nomination again, may open up on the Democrats and President Truman early in 1948.

All of these prospective nominees are said to view Mr. Truman's renomination by the Democrats as certain. For that reason, all are likely to attempt to contrast their programs with those of the President for the benefit of the delegates who will go about the job of picking a GOP nominee at Philadelphia next June.

This chorus may be swelled in Congress by the political statements of such potential favorite sons as Speaker Martin (R-Mass), of the House; House Majority Leader Halleck (R-Ind); Sen. Baldwin (R-Conn); Sen. Martin (R-Pa.); Sen. Ken (R-Mo), and others.

Gens. Dwight D. Eisenhower and Douglas MacArthur, mentioned as possible candidates, can't talk much while they are in the Army but may have something to say afterwards.

Taft, however, holds a key spot and there is every evidence that he plans to make the most of it when his ideas and those of the President clash. The two have exchanged hot words before—at long range—over such issues as price control, taxes and government spending.

Pravda Blames Fascists For Riots In Europe, Assails Marshall Plan

MOSCOW, Nov. 16 (AP) — Today's Soviet press pictured France and Italy as threatened by both their own Fascist forces and "enslavement" under the Marshall plan.

B. Leontiev, writing in the Communist newspaper Pravda, said that Secretary Marshall presented to the House and Senate Foreign Committees last week "a plan for the political and economic enslavement" of the 16 European nations seeking participation in the aid program.

Leontiev dealt also with the rioting in France and Italy, as did many Soviet newspaper. In general the Soviet press blamed the violence on "Fascist" enemies of the working classes and said the disturbances "by their character have national, and in great degree even international significance."

Leontiev asserted that the De Gaullists in France were openly plotting to seize the French government by force, set up a Fascist dictatorship and sell out the nation to the United States. He added:

"It is impossible to doubt that the democratic forces in France, headed by the famous, brave working class of France, will wreck the criminal plot of the Fascists—De Gaullists."

Sen. Taylor, Clad In Cowboy Togs, Arrives On Horse

WASHINGTON, Nov. 16 (AP)—Sen. Taylor (D-Idaho) came into Washington today on horseback, ending a cross-continent speaking trip intended to "dramatize the issue of peace."

Taylor, once a singer of cowboy songs in a tent show, was dressed in checkered shirt, striped gray cowboy pants, boots and a big, wide sombrero.

He rode up to the Capitol steps in mid-afternoon, having been accompanied from nearby Mt. Vernon, Va., by Miss Joan Wood, also on horseback. She is the young daughter of one of Taylor's secretaries.

Jewish Refugees Reach Holy Land By Beaching Ship

Foil British; Second Vessel Intercepted

JERUSALEM, Nov. 16 (AP) — One hundred and eighty-five unauthorized Jewish immigrants foiled the British blockade today by beaching their tiny vessel and wading ashore in Northern Palestine while 794 Jews aboard a second ship were intercepted and sent to Cyprus detention camps.

The 50-ton motor launch (Aliyah (Immigration) was driven aground by her crew in the early morning darkness near Nahariya as British naval patrols halted the second ship.

No one was found aboard when the Aliyah was discovered on the beach of a fashionable resort area a few miles south of the Lebanese-Palestine border. The passengers and crew apparently had scattered into the hills.

Left France November 3

The second ship, the 250-ton auxiliary schooner Raphael Lucia which the immigrants renamed the Kadimah (Forward), had left a French port with the Aliyah on November 3.

After being boarded by the British in Palestine waters, the Kadimah sailed to Haifa under her own power. There, 781 of the immigrants, including 246 women and 121 children, were transferred to the transport Runnymede Park which sailed for Cyprus.

Four women and a child were taken from the Kadimah to a Haifa hospital and eight of their relatives were allowed ashore in Palestine with them.

A Jew in Nahariya said the beaching of the Aliyah apparently was "well organized and it can be expected that Hagana (a moderate underground group) quickly broke up the passengers into small groups and dispersed them over a wide area among Jewish settlements."

U. A. Army Uniforms Found

"Most of them are probably already dressed as workers and housewives and are out in the fields beside Palestianian Jews," the informant said. "It will be almost impossible to find them."

British warships and police boats rushed to the area after the discovery of the Aliyah. When police boarded the grounded vessel "they found a number of United States Army uniforms and tins of food in United States containers," an official report said. The Aliyah subsequently was floated and taken in tow for Haifa.

Fishing Vessel's Captain Drowns After Collision

SANDWICH, Mass., Nov. 16—(AP)—Douglas Griek, captain of the New Bedford dragger "Alert," drowned today and two crewmen were rescued when the craft sank after a collision with the freighter "Rider Victory" near the easterly end of the Cape Cod Canal.

Coast Guard officials at the Sandwich lifeboat station said the "Alert" was among several fishing vessels heading for fishing grounds when it collided with the "Rider Victory," bound from New York to Portland, Me., and sank immediately in 40 feet of water.

Stalin Enters Election

MOSCOW, Nov. 16 (AP)—All Moscow newspapers announced today that Prime Minister Stalin had consented to run as a candidate from the Stalin Electoral District in the Moscow regional Soviet elections December 21.

Two Youths Are Sought In Rape-Slaying Story

RICHLAND CENTER, Wis., Nov. 16 (AP) — University of Michigan co-ed has "positively identified" pictures of two youths sought in connection with the girl's story that she was raped and her brother-in-lay slain by the pair in the latter's automobile, Sheriff Loren E. Marshall, of Richland County, said tonight.

Edwin Wilkie, Dane County district attorney, said personal papers of one of the youths sought were found in the car, abandoned in a ditch, and that the two had been named by William Harris, 27, Richland Center, who saw the youths flee and took the girl to authorities. The car also contained some of the girl's clothing.

The coed, Janet Ann Rosenblatt, 19, Cleveland Heights, O., was quoted by Wilkie as saying her brother-in-law, Carl L. Carlson, 24, Superior, Wis., was shot by one of the men after they had offered the victims a ride Friday night from Madison to Badger Village, a University of Wisconsin housing center 35 miles northwest of Madison.

President May Seek Authority To Apply Curbs

Truman Completes Work On Message

WASHINGTON, Nov. 16 — (AP) — Well-informed administration sources predicted tonight President Truman will ask Congress in his speech tomorrow for authority to put controls on a limited number of cost-of-living items if other steps fail to halt the inflationary spiral.

These informants, unquotable by name, said the President did not want the authority for immediate use but rather as a sort of last resort weapon.

Whether these controls would take the form of rationing and price restraints at the consumer level was not specified by the official.

The possibility that the latent power to ration cost-of-living articles and fix their prices might have a different effect on inflationary trends has been suggested to President Truman by some of his advisers, it was reported.

Mr. Truman tonight completed work on this special message to Congress, scheduled for 1:30 p. m. (EST) tomorrow. The address is scheduled for broadcast by all the major networks.

He spent three and a half hours today with Cabinet members and members of his staff, then began putting the message in final shape.

Move To Prevent "Leaks"

In a move apparently to prevent possible "leaks" of the contents of the message, the time lag between its availability to reporters and delivery to Congress was made unusually brief. Presidential Secretary Charles G. Ross announced it will not be available to newsmen until 12:30 p. m. (EST), an hour before Mr. Truman is due to begin speaking before a joint session of the Senate and House.

Informed sources generally agreed the President would ask for authority to allocate steel, wheat and other items in short supply; revival of credit controls and for continuation of export controls.

Ross told reporters:

"The message will be from 4,000 to 5,000 words long and take about 30 minutes to deliver.

"It will be completed tonight and mimeographed tomorrow morning and distributed to the press at 12:30 p. m. tomorrow."

Mr. Truman called Congress back to work weeks ahead of its scheduled January session, saying European emergency needs and inflation at home are dual perils requiring action now.

The eve of the reconvening of the Republican-controlled 80th Congress found some influential Republicans on Capitol Hill saying that they are:

(1) Fairly well agreed that a sizable stop-Communism fund must be provided for Western Europe.

(2) Rather inclined to grant Mr. Truman some new powers to cope with the cost of living at home—but no blank check.

Technical Charges Made

Among those who took part in the White House huddle today was Richard Field, a professor at Harvard, who is temporarily assisting Secretary Harriman.

With all decisions apparently complete on recommendations for stop-gap aid to Europe, the conference was concerned largely with the steps Mr. Truman has in mind for handling the price situation.

Numerous changes were made in the rough draft of the measure as it was gone over, word for word, in the Cabinet room. Ross said, however, that these were largely technical.

Those in attendance, he said, were given a complete preview of the program the Chief Executive has in mind.

It has been understood for some time that the President contemplates allocations of steel and other scarce commodities, renewal of credit controls and recommendations for extending controls over rent.

What other steps might be recommended in the message were not disclosed.

Speaker Martin (R-Mass.), calling the House Republican Steering Committee into session for Tuesday, reiterated his belief that the foreign aid program should have first priority. Chairman Vandenberg (R-Mich.) summoned the Senate Foreign Relations Committee to meet tomorrow to start drafting legislation.

Thousands Of Londoners Turn Out For Wedding Procession Rehearsal

LONDON, Nov. 16 (AP)—The King's horses and the King's men held a rehearsal today for the procession that will carry Princess Elizabeth next Thursday from Buckingham Palace to Westminster Abby and to marriage.

White horses, escorted by guardsmen in replendent uniforms, took the prescribed 12 minutes to pull along the route a coach representing the one to be used by the Princess on her way to wed Lt. Philip Mountbatten.

The Princess was not in evidence, although Buckingham Palace said she had returned from the country and made two trips today to St. James' Palace to view the wedding presents, being arranged for public display. The King and Queen took a look, too, in the afternoon.

Thousands of Londoners lined the procession route. They cheered—also in rehearsal, said one—as the coach swung out of the palace gates and moved along the Mall, through the Admirality Gate and down Whitehall.

Preceding the coach moved four small wagons, representing royal carriages. They were accompanied by the Sovereign's mounted escort of seven officers and 210 men in full ceremonial dress, with white and red plumes on gleaming helmets. Upraised swords shone against red and blue cloaks.

Strip Mining Control For Garrett County Favored By Three Delegates

Strip mining regulation is desirable for Garrett county according to R. E. McIntire, George E. Coddington, and Jasper C. Myers, members of the House of Delegates from Garrett said in a station issued over the weekend, and they maintain that action could have been taken at the recent special session of the Legislature.

According to the delegates, Senator Lawrence M. Fraley, of Garrett County, prevented the action from being taken, asserted that the Senator told them at the special session when the matter was discussed that "there would be no strip mining regulation for Garrett County."

The statement follows:

"This is what happened to strip mining.

"In 1946, 279,641 tons of coal and 27,977 tons of clay were strip mined in Garrett County. These figures will be greatly increased in 1947 as these operations are just beginning in our county. We think the above figures are enough to prove that the industry is on a firm footing and that it is not a temporary operation.

Applied To Both

"During the regular session of the General Assembly House Bill No. 267 was passed in the House and it applied to Garrett County. This bill required the operators to backfill and level the earth in a reasonable manner. Of course, the operator was required to post a bond that would guarantee that this would be done. It was our understanding that Senator Fraley was in favor of this bill and would pass it in the Senate. We found out later that he had exempted Garrett County from the provisions of this act and later we have on good authority that Senator Fraley wrote the Governor asking him to veto the bill killing it for Allegany as well as for Garrett County.

"During the special session just concluded Senate Bill No. 20 was passed without a dissenting vote in both House and Senate. This bill applied to Allegany County and had the same requirements as the House Bill No. 267. Garrett County could have been included in Senate Bill No. 20 as we discussed it with the entire Allegany County delegation including their Senator. We then talked the matter over with Senator Fraley and he told us there would be no strip mining regulation for Garrett County.

Hard On Roads

"These strip mining operations are very hard on our county and other roads, and when they are through stripping the land will be worthless. It will then revert to the county and will be taken off the tax books.

The fact that Pennsylvania, Ohio, West Virginia, and Allegany County now have strip mining regulations should indicate that Garrett County now have strip mining regulations should indicate that Garrett County should have something done for its future.

"The full responsibility for not having the strip mining operations back-filled and leveled is Senator Fraley's. We in the House are for this regulation 100 per cent.

"We feel that the great majority of the citizens of Garrett County want strip mining operations regulated for the good and welfare our County and its people.

Governor Lane reportedly vetoed the bill passed at the regular session because of the title of the measure was in conflict with the bill proper.

Verner To Address Reserve Officers

The Western Maryland Chapter of the Reserve Officers Association, will meet Tuesday at 8 p. m. in the private dining room of the Fort Cumberland Hotel. Arthur Verner, who served as an attache in South America during the war, will recount his experiences there. Verner held the office of commander in the United States Navy.

Grange To Hear Lane

Governor William Preston Lane will address the 73rd annual session of the Maryland state grange, which opens in Carvel Hall, Annapolis, Tuesday morning, December 2, according to Edward F. Holter, Middletown, Master of the state-wide farm organization. The Governor's address will feature the second day of the three day program, which is expected to attract more than 300 of the state's grangers.

The grange's one-act play contest will end when regional winners present their productions on Tuesday evening. Silver star certificates will be presented to 25-year members in another evening ceremony and special awards in an achievement contest will also be made.

Piano Lessons
Private Instruction
Faculty of expert teachers
STEWART MUSIC HOUSE
114 Greene St. Phone 1234

Arts Crafts Club Plans Auto Races At YMCA Friday

Boys Build Nine Miniature Vehicles

The Arts Crafts Club, sponsored by Central YMCA, will hold its first jet-propelled miniature auto races Friday at 4 p. m. at the 'Y,' according to Whylis Robesson, supervisor of the club.

Much competition is expected for the event and the little racers are arousing much interest. Nine model autos have been completed by members of the club, and test runs have been made. Arthur Gehauf, son of Mr. and Mrs. Arthur Henry Gehalf, 620 Lincoln Street, raced his model against time, on the 'Y' bowing alley, and clocked it at a speed in excess of 100 miles per hour.

Powered By CO-2 Gas

Small captusules containing C.-2 are used to propel the cars.

The small capsules are inserted in the hollowed-out ends of the little craft which average from six to nine inches in length. Heated by friction by rubbing before starting, the tubes which are two or three inches long, are held open by a pin.

The releasing gas powers the racers along a string at unbelievable speeds for small vehicles. The string is carried through a pair of eyes on the bottom of a racer to keep it on a straight course.

A cushion is needed at the other end of the course to stop the vehicle after it runs the length of the taut string.

Build Other Models

The activities of the club are not confined to jet racers, however, as the boys have a model train and airplane construction projects on the program for this winter.

Robosson, known to the many youths in the last 15 years who have belonged to the "Y" as "Willie" is qualified as an instructor. An ardent model airplane builder, he has won many prizes in local and area competition for his powered planes.

When asked if the CO-2 capsules could be used to power model airplanes, "Willie" stated that the weight is the main drawback.

Collects Bets

Jack Klosterman, a local high school student, clad in a T-shirt, khaki slacks, and tennis shoes, jumped off the Baltimore Street bridge into Wills Creek at 10 o'clock Saturday morning.

He performed the feat "on a bet", and collected several wagers, the total of which was reported to be $15.

Argentine Strike Over

BUENOS AIRES, Nov. 16 (AP)—A mass meeting of striking Argentine metal workers voted today to comply with a government order and return to work tomorrow.

30 Guerrillas Killed

ATHENS, Nov. 16 (AP) — Thirty guerrillas were killed and more than 50 wounded yesterday when a band estimated at 400 attacked Yeraki, about 20 miles southeast of Sparta in the Southern Peloponnesus, press dispatches said today.

DEATHS

CLAUDE GROVE RITES

A funeral service for Claude D. Grove, 28, 938 Maryland Avenue, a World War II veteran, who died Wednesday in Allegany Hospital, was conducted yesterday afternoon in Second Baptist Church.

Rev. J. C. Ledbetter, pastor, officiated and burial was in St. Mary's Cemetery. Pallbearers were Blair Robinette, J. Peadfield, B. Fletterman, George Furstenberg, B. Bratt, Homer Leutert, Earl Chaney and M. Adams.

Miltary rites were accorded by Henry Hart Post No. 1411, Veterans of Foreign Wars. Members of the firing squad were Raymond Whitehair, V. Crable, C. Ryan, A. Johnson, V. Winter, E. Smith, J. Roby, and N. Jones. Members of the color guard were L. Thrasher, S. Byers, E. Jewel and J. Crawford. Harry Barlty Barley sounded taps.

MR. SHANHOLTZER RITES

A funeral service for Charles Lupton Shanholtzer, 81, retired Western Maryland Railway employe, who died Saturday afternoon at the home of his daughter, Mrs. Dewey Sheppard, Cresaptown, will be conducted tomorrow afternoon at 2 o'clock in the Augusta, W. Va., Church. Burial will be in the church cemetery.

Mr. Shanholtzer was a native of Augusta, W. Va., and a son of the late Isaac and Jane Shanholtzer.

Surviving are his widow, Mrs. Laura (Arnold) Shanholtzer; another daughter, Mrs. Milton Ryan, this city; two sons, Frank and Herbert Shanholtzer, also of Cumberland, and a brother, Daniel Shanholtzer, Winchester, Va.

The body is at the Stein Funeral Home.

HARRY FAYMAN RITES

A funeral service for Harry Rossiter Fayman, 75, Alexandria, Va., Spanish-American War veteran and father of Harry R. and Jack A. Fayman, this city, was conducted Monday, November 10, in Fort Myer Chapel, Arlington, Va. Burial was in Arlington Cemetery.

Mr. Fayman was a member of a prominent old Shepherdstown, W. Va., family. His parents were the late James D. and Margaret (Jackson) Fayman.

Also surviving are his widow, Mrs. Irene Fayman; three daughters, Miss Jean Fayman, Mrs. Frank L. Parisi and Miss Beverly Fayman, all of Alexandria, Va., and a sister, Mrs. Margaret Fisher, Hagerstown.

MRS. McCLURE RITES

A requiem mass for Mrs. Annie A. McClure, 74, wife of Robert L. McClure, 439 North Centre Street, who died Friday night at her home, will be celebrated this morning at 9 o'clock in St. Patrick's Catholic Church. Burial will be in the church cemetery.

Pallbearers will be William Lindner, Joseph Hoban, James Miller, Robert Lang, William Hartung and Maurice Stegmaier.

CLARENCE GEARHART RITES

A funeral service for Clarence Maclay Gearhart, 74, retired hill supervisor of the M. and K. Junction on the Cumberland Division of the B. and O. Railroad, who died early Saturday morning at his home, Park Heights, will be conducted tomorrow afternoon at 2 o'clock in the Kight Funeral Home.

Dr. Hixon T. Bowersox, pastor of St. Paul's Lutheran Church, will officiate and burial will be in Rose Hill Cemetery.

Mr. Gearhart, who had been ill for two weeks, was chief clerk to the late C. W. Galloway, who later became vice president of the B. and O., when Mr. Galloway was superintendent of the Cumberland Division.

He later became assistant trainmaster of the Cumberland Division and at the time of his retirement was hill supervisor at M. and K. Junction.

A son of the late Maclay and Roseanna (Gossler) Gearhart, Sunbury, Pa., Mr. Gearhart had lived here the past 51 years. He was a lineal descendant of John Harris, founder of Harrisburg, Pa., and William Maclay, founder of Sunbury and one of the first two United States Senators from Pennsylvania.

Mr. Gearhart would have been a member of Ohr Lodge No. 131, A. F. and A. M., for 50 years next month. He belonged to St. Paul's Lutheran Church.

Surviving are his widow, Mrs. Sarah A. (Mellinger) Gearhart; a daughter, Mrs. Virginia Gray, Durham, N. C.; one son, William M. Gearhart, Kingsport, Tenn.; a sister, Mrs. Mae Shannon, Williamsport, Pa., and six grandchildren.

HABEL RITES HELD

A funeral service was conducted yesterday at Amity Reformed Church by Rev. Nelson Brown, pastor, for Mrs. Emma Habel, 88, who died Friday at the home of her daughter, Mrs. Clarence Rowe.

Born March 11, 1859, in Somerset County, Mrs. Habel was one of the oldest members of the Order of the Eastern Star. She also was a member of Great Crossing Chapter, DAR, and Amity Reformed Church. Her parents were the late Jacob and Anna Fair Troutman.

Surviving, besides her daughter and her husband, William H. Habel, are two sons, Harry F. Habel, Sand Patch, and John A. Habel, Cumberland, Md.; a sister, Mrs. Anna E. Dineen, Akron, Ohio; three grandchildren and six great-grandchildren.

Interment was in Union Cemetery.

MRS. SMITH RITES

A funeral service for Mrs. Anna Nora Smith, 63, widow of Harry L. Smith, 814 Stewart Avenue, who died Saturday afternoon in Memorial Hospital, will be conducted tomorrow afternoon at 2 o'clock in St. John's Lutheran Church.

Rev. Donald F. Brake, will officiate and interment will be in Hillcrest Burial Park.

Mrs. Smith had been a patient in the hospital since October 26. Her husband, a former city councilman, died in 1942.

She was a native of this city, a daughter of the late Herman T. and Caroline Wishmeyer. She was a member of McKinley Chapter, Order of Eastern Star, and of St. John's Lutheran Church.

Surviving are four sons, Paul L. Smith, Pittsburgh; Ralph H. Smith, Washington, and Harry E. and Norman T. Smith, this city; a daughter, Mrs. Ruth E. Wann, Elwood, Ind., and one brother, Thomas Wishmeyer, Vineland, N. J.

The body is at the Stein Funeral Home.

VA Has Openings For Architects, Engineers

The Veterans Administration has openings at its Richmond Branch Office for a number of architects and engineers, W. A. Burns, officer in charge of the Cumberland Veterans Administration Office announced.

Salaries range from $4,149 to $4,902 a year, and annual leave on these jobs totals 26 days a year, while sick leave is granted up to 15 days a year, Burns said.

Needed at this time are safety engineers, structural engineers, civil engineers, equipment engineers, engineering estimaters, mechanical engineers, electrical engineers, heating and ventilating engineers, plumbing engineers, architectural engineers, and architects.

Engineers are needed, Burns said, for the maintenance of Veterans Administration Hospitals throughout Virginia, North Carolina, West Virginia, Maryland, and the District of Columbia. He added that engineers are needed not only to take care of existing hospitals but also to maintain a number of new VA hospitals to be erected in the Richmond Branch Area.

Anyone interested should write the Director of Personnel, Richmond Branch Office, Veterans Administration, 900 North Lombardy Street, Richmond 20, Virginia, or visit the personnel office at this address.

Driver Is Held

Donald P. Neuman, Route 5, was being held in the city jail last night for a hearing in trial magistrates court today at 9 a. m. Trooper G. M. Rotruck, who arrested the man at 12:30 a. m. yesterday at Cresaptown, said Neuman is charged with operating on a revoked license and with displaying tags issued to another vehicle.

IN THE DARK?
For Batteries • Oil Burners
Sewing Machines
Or almost anything else
LOOK in the YELLOW PAGES
of your Telephone Directory

S-Sgt. Stanley E.

(Continued from Page 10)

buildings there is the German Catholic Cathedral, now maintained by American capital.

Transportation in the city is just a conglomeration of everything and anything on wheels. In recent months, however, some improvement was noted as United States surplus vehicles began arriving. Sgt. Kerr said, "one Chinaman bought a jeep, and put a bus body on it, and hauls as many as 75 passengers at a time."

Sgt. Kerr said he saw little of the civil war, and there was no actual fighting within 50 miles of Tsingsow. Reports of numerous skirmishes were received, but Americans who visited the areas always reported they didn't amount to much. Kerr said it is difficult to tell a Chinese Nationalist from a Chinese Communist and the people readily change their political stripes overnight, especially if there is a chance to get some food.

The Chinese soldiers he saw, were ill-equipped and poorly trained. They are like kids with pop guns and just strut around, apt to shoot at anything, he recalled.

The Marines and other Americans stationed in the city have little in the way of recreation, he said. The Red Cross has moved out since the war ended, and there is nothing much on the Marine base except a motion picture show each night. In the city, there is a fairly modern and large YMCA which has a program for troops. There is a snack bar and dances are frequently held. A number of quite respectable Chinese dance halls and bars do a thriving American business, and are not "off limits" to troops, Kerr added.

Sgt. Kerr said his impression of the people and of the country is that they will be difficult to weld into a strong single nation, and that there are many problems to be solved before China can be a truly great power. Its vastness and its millions will keep it an unconquered nation, he predicted, adding that it is easy to understand how China has absorbed all its invaders. He believes if the civil strife could end, the nation could make rapid strides toward economic recovery.

Sgt. Kerr returned from China by plane, landing at El Toro, Santa Anna, California, November 9, took a civilian plane to Washington, D. C., where he was met Armistice Day by his sister Miss Helen Kerr who served in the Marine during the war, and is presently a Sergeant in the Marine Reserve. Kerr arrived home in time for his birthday, November 13, and has until January 10, 1948 to decide if he will re-enlist.

Charles W. Weiskettle, Complainant vs. Mamie Weiskettle, et al, Respondents.
No. 19,829 Equity. In the Circuit Court for Allegany County, Maryland.

ORDER NISI

ORDERED this 31st day of October, 1947, by the Circuit Court for Allegany County, Maryland, sitting in Equity, that the sale made and reported in the above entitled cause by C. William Gilchrist, Trustee, be ratified and confirmed unless cause to contrary thereof be shown on or before the 2nd day of December, 1947; provided a copy of this order be published in some newspaper published in Allegany County, Maryland, once a week for three successive weeks before the 25th day of November, 1947.

The Report states the amount of sale to be Three Thousand Dollars ($3,000.00).

Robert Jackson,
Clerk.

True Copy; Test:
Robert Jackson, Clerk.
—Adv.-N-Nov. 3-12-17

Automobile
SAFETY GLASS
•
CUMBERLAND PAINT & GLASS CO.
165 North Centre St.
Phone 917

BIRTHS

Allegany Hospital reported the following births yesterday:

Mr. and Mrs. Francis Gallagher, 1103 Oldtown Road, a daughter.

Mr. and Mrs. George Musgrove, Flintstone, a daughter.

Mr. and Mrs. Adrian Leatherwood, Mt. Lake Park, a son.

Mr. and Mrs. Henry Mackey, 601 Greene Street, a daughter, Saturday.

Mr. and Mrs. Loren Breedlove, Cresaptown, a son, Saturday.

Mr. and Mrs. Frank Bloss, Route 4, a son, Friday night.

Memorial Hospital reported the following births yesterday:

Mr. and Mrs. William Barnstricker, 1319 Virginia Avenue, a daughter.

Mr. and Mrs. Leonard Welch, 225 West Oldtown Road, a daughter.

Mr. and Mrs. Virgil Emerick, 224 Emily Street, a girl, Saturday.

Other births reported included a daughter born in Miners Hospital to Mr. and Mrs. Delbert Grove, Westernport, last night.

Mrs. Katherine Grieder Is Taken By Death

PARSONS, W. Va. — Miss Katherine (Babb) Greider, 76, died at her home here Friday night. A native of Falls, Grant county, W. Va., she was a daughter of the late John L. and Martha (Tygarts) Babb.

She was graduated from Dickinson Seminary, Williamsport, Pa., in 1889 and taught school in Grant county for two years prior to her marriage to the late Harry E. Greider in 1891. He died in 1920. She was a member of the First Methodist Church and attended a national meeting of the Methodist Church in Grand Rapids, Mich., some years ago.

She served as president of the Ladies Aid Society, district secretary of the Women's Home Missionary Society, corresponding secretary of the Women's Society for Christian Service at various times. A short time ago she was given a life membership in the WSCS, the first member of the group to be so honored.

Surviving are six children, Gordon Greider, of Charleston; Luther, of Detroit; Mrs. Louise Hebb, of Washington, D. C.; Mrs. C. M. Stalnaker, of Parsons; Miss Nelle and Miss Ruby Kate Greider, both at home; two sisters, Mrs. Esther B. Moore, of Tacoma Beach, Fla.; Mrs. Helen B. McNemar, of Logan, W. Va.; four brothers, Samuel M. Babb, of Clarksburg; Roy C. Babb, of Maysville; J. Herbert Babb, of Bristol, Tenn.; and Clement E. Babb, of Winchester, Va., seven grand children and two great-grandchildren.

Funeral services were held yesterday at 2 p. m. with Rev. James H. Lotspeich, pastor of the First Methodist Church, assisted by Rev. Harold Shifflett, pastor of First Presbyterian Church, officiating. Interment was in Parsons Cemetery.

Carabinieri Increased

ROME, Nov. 16—(AP)—Mario Scelba, Minister of the Interior, said today Italy's national police force, the Carabinieri, was being increased from 65,000 to 75,000 men to deal with political disorders reported to have cost 10 lives last week.

TURKEYS
SMALL SIZES
Phone
Cumberland . . . 1513-W
Frostburg 897-J
DANIEL J. HUMMEL
9 Miles West of Frostburg

FAIR PLAY ON THE LINE—On a football line or a telephone party line, *teamwork* gets results. If you are on a party line, remember those who share it with you. Keep your calls brief . . . space them at reasonable intervals . . . be prompt to answer. Your co-operation will help *everybody* on the line. The Chesapeake & Potomac Telephone Company of Baltimore City.

Charles of the Ritz says:
"IF YOU WANT A FACE POWDER THAT IS ALWAYS FASHION CORRECT—THAT DOES SOMETHING FOR YOUR DISTINCTIVE COLORINGS, COME IN TODAY FOR A PERSONAL STUDY BY MISS MILLER, OUR CHARLES OF THE RITZ CONSULTANT. SHE WILL BLEND YOUR VERY OWN FACE POWDER RIGHT BEFORE YOUR EYES."

Ours alone
Lazarus
Cumberland
MADE-TO-ORDER FACE POWDER
Introductory box $1. Other sizes $2, 3, 5. Plus tax.

Make Money!

Much higher prices are paid by most butchers for used fats today. There's a shortage of fats and oils the world over. Your Government says: "Keep up your good work and continue to save and turn in every possible pound of used fat." Help relieve the shortage of fats and oils and, at the same time, help yourself.
Keep Turning in Used Fats
American Fat Salvage Committee, Inc.

Ballard's, Inc.
CLEANERS EXTRAORDINARY
A Quality Cleaning Service for Men's and Women's Apparel, Drapes, Blankets, Slip Covers.
64 Greene Street Temporary Phone 4665
OPEN UNTIL 11 P. M.

WARNING!!
Property values are up. Power of the dollar to buy repairs is on the way down! Have you had the amount of your fire insurance checked against this alarming situation? Before another day, take advantage of our expert opinion. We will gladly advise you without obligation. Call us today.
Protect What You Have
PHONE 25 BARNES & BARNARD CLARK-KEATING BLDG.
INSURANCE AND REAL ESTATE

8 HOUR SERVICE
When Requested
At All Three Stores
USE OUR CASH AND CARRY PLAN
YOUR CLOTHING
Receives the best possible attention when you send it to the PETER PAN CLEANERS.
We Specialize in
MONITE MOTH PROOFING
We Clean FUR COATS
Alterations and Repairs
In Furs Our Specialty
Peter Pan Cleaners
Three Convenient Locations
536 N. Centre St. — 162 N. Centre St. — 62 Pershing St.
PHONE 19 and 1498

Give Christmas Presents OF FURNITURE

Begin NOW to Lay-Away a Gift Each Pay Day
• Selections Are Best
• Prices Are Right
• Terms Are Easy
OUR CONVENIENT CREDIT PLAN IS THE EASIEST WAY TO BUY ALL YOUR NEEDS!
Open Your Account Today!
WOLF FURNITURE CO.
42-46 Baltimore Street • Cumberland • Phone 70

Strip Mining Control For Garrett County Favored By Three Delegates

Strip mining regulation is desirable for Garrett county according to R. E. McIntire, George E. Coddington, and Jasper C. Myers, members of the House of Delegates from Garrett said in a station issued over the weekend, and they maintain that action could have been taken at the recent special session of the Legislature.

According to the delegates, Senator Lawrence M. Fraley, of Garrett County, prevented the action from being taken, asserted that the Senator told them at the special session when the matter was discussed that "there would be no strip mining regulation for Garrett County."

The statement follows:

"This is what happened to strip mining.

"In 1946, 279,641 tons of coal and 27,977 tons of clay were strip mined in Garrett County. These figures will be greatly increased in 1947 as these operations are just beginning in our county. We think the above figures are enough to prove that the industry is on a firm footing and that it is not a temporary operation.

Applied To Both

"During the regular session of the General Assembly House Bill No. 267 was passed in the House and it applied to Garrett County. This bill required the operators to backfill and level the earth in a reasonable manner. Of course, the operator was required to post a bond that would guarantee that this would be done. It was our understanding that Senator Fraley was in favor of this bill and would pass it in the Senate. We found out later that he had exempted Garrett County from the provisions of this act and later we have on good authority that Senator Fraley wrote the Governor asking him to veto the bill killing it for Allegany as well as for Garrett County.

"During the special session just concluded Senate Bill No. 20 was passed without a dissenting vote in both House and Senate. This bill applied to Allegany County and had the same requirements as the House Bill No. 267. Garrett County could have been included in Senate Bill No. 20 as we discussed it with the entire Allegany County delegation including their Senator. We then talked the matter over with Senator Fraley and he told us there would be no strip mining regulation for Garrett County.

Hard On Roads

"These strip mining operations are very hard on our county and other roads, and when they are through stripping the land will be worthless. It will then revert to the county and will be taken off the tax books.

The fact that Pennsylvania, Ohio, West Virginia, and Allegany County now have strip mining regulations should indicate that Garrett County now have strip mining regulations should indicate that Garrett County should have something done for its future.

"The full responsibility for not having the strip mining operations back-filled and leveled is Senator Fraley's. We in the House are for this regulation 100 per cent.

"We feel that the great majority of the citizens of Garrett County want strip mining operations regulated for the good and welfare our County and its people.

Governor Lane reportedly vetoed the bill passed at the regular session because of the title of the measure was in conflict with the bill proper.

Verner To Address Reserve Officers

The Western Maryland Chapter of the Reserve Officers Association, will meet Tuesday at 8 p. m. in the private dining room of the Fort Cumberland Hotel. Arthur Verner, who served as an attache in South America during the war, will recount his experiences there. Verner held the office of commander in the United States Navy.

Grange To Hear Lane

Governor William Preston Lane will address the 73rd annual session of the Maryland state grange, which opens in Carvel Hall, Annapolis, Tuesday morning, December 2, according to Edward F. Holter, Middletown, Master of the state-wide farm organization. The Governor's address will feature the second day of the three day program, which is expected to attract more than 300 of the state's grangers.

The grange's one-act play contest will end when regional winners present their productions on Tuesday evening. Silver star certificates will be presented to 25-year members in another evening ceremony and special awards in an achievement contest will also be made.

Piano Lessons
Private Instruction
Faculty of expert teachers
STEWART MUSIC HOUSE
114 Greene St. Phone 1234

Arts Crafts Club Plans Auto Races At YMCA Friday

Boys Build Nine Miniature Vehicles

The Arts Crafts Club, sponsored by Central YMCA, will hold its first jet-propelled miniature auto races Friday at 4 p. m. at the 'Y,' according to Whylis Robesson, supervisor of the club.

Much competition is expected for the event and the little racers are arousing much interest. Nine model autos have been completed by members of the club, and test runs have been made. Arthur Gehauf, son of Mr. and Mrs. Arthur Henry Gehalf, 620 Lincoln Street, raced his model against time, on the 'Y' bowing alley, and clocked it at a speed in excess of 100 miles per hour.

Powered By CO-2 Gas

Small captusules containing C.-2 are used to propel the cars.

The small capsules are inserted in the hollowed-out ends of the little craft which average from six to nine inches in length. Heated by friction by rubbing before starting, the tubes which are two or three inches long, are held open by a pin.

The releasing gas powers the racers along a string at unbelievable speeds for small vehicles. The string is carried through a pair of eyes on the bottom of a racer to keep it on a straight course.

A cushion is needed at the other end of the course to stop the vehicle after it runs the length of the taut string.

Build Other Models

The activities of the club are not confined to jet racers, however, as the boys have a model train and airplane construction projects on the program for this winter.

Robosson, known to the many youths in the last 15 years who have belonged to the "Y" as "Willie" is qualified as an instructor. An ardent model airplane builder, he has won many prizes in local and area competition for his powered planes.

When asked if the CO-2 capsules could be used to power model airplanes, "Willie" stated that the weight is the main drawback.

Collects Bets

Jack Klosterman, a local high school student, clad in a T-shirt, khaki slacks, and tennis shoes, jumped off the Baltimore Street bridge into Wills Creek at 10 o'clock Saturday morning.

He performed the feat "on a bet", and collected several wagers, the total of which was reported to be $15.

Argentine Strike Over

BUENOS AIRES, Nov. 16 (AP)—A mass meeting of striking Argentine metal workers voted today to comply with a government order and return to work tomorrow.

30 Guerrillas Killed

ATHENS, Nov. 16 (AP) — Thirty guerrillas were killed and more than 50 wounded yesterday when a band estimated at 400 attacked Yeraki, about 20 miles southeast of Sparta in the Southern Peloponnesus, press dispatches said today.

DEATHS

CLAUDE GROVE RITES

A funeral service for Claude D. Grove, 28, 938 Maryland Avenue, a World War II veteran, who died Wednesday in Allegany Hospital, was conducted yesterday afternoon in Second Baptist Church.

Rev. J. C. Ledbetter, pastor, officiated and burial was in St. Mary's Cemetery. Pallbearers were Blair Robinette, J. Peadfield, B. Fletterman, George Furstenberg, B. Bratt, Homer Leutert, Earl Chaney and M. Adams.

Military rites were accorded by Henry Hart Post No. 1411, Veterans of Foreign Wars. Members of the firing squad were Raymond Whitehair, V. Crable, C. Ryan, A. Johnson, V. Winter, E. Smith, J. Roby, and N. Jones. Members of the color guard were L. Thrasher, S. Byers, E. Jewel and J. Crawford. Harry Barity Barley sounded taps.

MR. SHANHOLTZER RITES

A funeral service for Charles Lupton Shanholtzer, 81, retired Western Maryland Railway employe, who died Saturday afternoon at the home of his daughter, Mrs. Dewey Sheppard, Cresaptown, will be conducted tomorrow afternoon at 2 o'clock in the Augusta, W. Va., Church. Burial will be in the church cemetery.

Mr. Shanholtzer was a native of Augusta, W. Va., and a son of the late Isaac and Jane Shanholtzer.

Surviving are his widow, Mrs. Laura (Arnold) Shanholtzer; another daughter, Mrs. Milton Ryan, this city; two sons, Frank and Herbert Shanholtzer, also of Cumberland, and a brother, Daniel Shanholtzer, Winchester, Va.

The body is at the Stein Funeral Home.

HARRY FAYMAN RITES

A funeral service for Harry Rossiter Fayman, 75, Alexandria, Va., Spanish-American War veteran and father of Harry R. and Jack A. Fayman, this city, was conducted Monday, November 10, in Fort Myer Chapel, Arlington, Va. Burial was in Arlington Cemetery.

Mr. Fayman was a member of a prominent old Shepherdstown, W. Va., family. His parents were the late James D. and Margaret (Jackson) Fayman.

Also surviving are his widow, Mrs. Irene Fayman; three daughters, Miss Jean Fayman, Mrs. Frank L. Parisi and Miss Beverly Fayman, all of Alexandria, Va., and a sister, Mrs. Margaret Fisher, Hagerstown.

MRS. McCLURE RITES

A requiem mass for Mrs. Annie A. McClure, 74, wife of Robert L. McClure, 439 North Centre Street, who died Friday night at her home, will be celebrated this morning at 9 o'clock in St. Patrick's Catholic Church. Burial will be in the church cemetery.

Pallbearers will be William Lindner, Joseph Hoban, James Miller, Robert Lang, William Hartung and Maurice Stegmaier.

CLARENCE GEARHART RITES

A funeral service for Clarence Maclay Gearhart, 74, retired hill supervisor of the M. and K. Junction on the Cumberland Division of the B. and O. Railroad, who died early Saturday morning at his home, Park Heights, will be conducted tomorrow afternoon at 2 o'clock in the Kight Funeral Home.

Dr. Hixon T. Bowersox, pastor of St. Paul's Lutheran Church, will officiate and burial will be in Rose Hill Cemetery.

Mr. Gearhart, who had been ill for two weeks, was chief clerk to the late C. W. Galloway, who later became vice president of the B. and O., when Mr. Galloway was superintendent of the Cumberland Division.

He later became assistant trainmaster of the Cumberland Division and at the time of his retirement was hill supervisor at M. and K. Junction.

A son of the late Maclay and Roseanna (Gossler) Gearhart, Sunbury, Pa., Mr. Gearhart had lived here the past 51 years. He was a lineal descendant of John Harris, founder of Harrisburg, Pa., and William Maclay, founder of Sunbury and one of the first two United States Senators from Pennsylvania.

Mr. Gearhart would have been a member of Ohr Lodge No. 131, A. F. and A. M., for 50 years next month. He belonged to St. Paul's Lutheran Church.

Surviving are his widow, Mrs. Sarah A. (Mellinger) Gearhart; a daughter, Mrs. Virginia Gray, Durham, N. C.; one son, William M. Gearhart, Kingsport, Tenn.; a sister, Mrs. Mae Shannon, Williamsport, Pa., and six grandchildren.

HABEL RITES HELD

A funeral service was conducted yesterday at Amity Reformed Church by Rev. Nelson Brown, pastor, for Mrs. Emma Habel, 88, who died Friday at the home of her daughter, Mrs. Clarence Rowe.

Born March 11, 1859, in Somerset County, Mrs. Habel was one of the oldest members of the Order of the Eastern Star. She also was a member of Great Crossing Chapter, DAR, and Amity Reformed Church. Her parents were the late Jacob and Anna Fair Troutman.

Surviving, besides her daughter and her husband, William H. Habel, are two sons, Harry F. Habel, Sand Patch, and John A. Habel, Cumberland, Md.; a sister, Mrs. Anna E. Dineen, Akron, Ohio; three grandchildren and six great-grandchildren.

Interment was in Union Cemetery.

MRS. SMITH RITES

A funeral service for Mrs. Anna Nora Smith, 63, widow of Harry L. Smith, 814 Stewart Avenue, who died Saturday afternoon in Memorial Hospital, will be conducted tomorrow afternoon at 2 o'clock in St. John's Lutheran Church.

Rev. Donald F. Brake, will officiate and interment will be in Hillcrest Burial Park.

Mrs. Smith had been a patient in the hospital since October 26. Her husband, a former city councilman, died in 1942.

She was a native of this city, a daughter of the late Herman T. and Caroline Wishmeyer. She was a member of McKinley Chapter, Order of Eastern Star, and of St. John's Lutheran Church.

Surviving are four sons, Paul L. Smith, Pittsburgh; Ralph H. Smith, Washington, and Harry E. and Norman T. Smith, this city; a daughter, Mrs. Ruth E. Wann, Elwood, Ind., and one brother, Thomas Wishmeyer, Vineland, N. J.

The body is at the Stein Funeral Home.

VA Has Openings For Architects, Engineers

The Veterans Administration has openings at its Richmond Branch Office for a number of architects and engineers, W. A. Burns, officer in charge of the Cumberland Veterans Administration Office announced.

Salaries range from $4,149 to $4,902 a year, and annual leave on these jobs totals 26 days a year, while sick leave is granted up to 15 days a year, Burns said.

Needed at this time are safety engineers, structural engineers, civil engineers, equipment engineers, engineering estimaters, mechanical engineers, electrical engineers, heating and ventilating engineers, plumbing engineers, architectural engineers, and architects.

Engineers are needed, Burns said, for the maintenance of Veterans Administration Hospitals throughout Virginia, North Carolina, West Virginia, Maryland, and the District of Columbia. He added that engineers are needed not only to take care of existing hospitals but also to maintain a number of new VA hospitals to be erected in the Richmond Branch Area.

Anyone interested should write the Director of Personnel, Richmond Branch Office, Veterans Administration, 900 North Lombardy Street, Richmond 20, Virginia, or visit the personnel office at this address.

Driver Is Held

Donald P. Neuman, Route 5, was being held in the city jail last night for a hearing in trial magistrates court today at 9 a. m. Trooper G. M. Rotruck, who arrested the man at 12:30 a. m. yesterday at Cresaptown, said Neuman is charged with operating on a revoked license and with displaying tags issued to another vehicle.

S-Sgt. Stanley E.

(Continued from Page 10)

buildings there is the German Catholic Cathedral, now maintained by American capital.

Transportation in the city is just a conglomeration of everything and anything on wheels. In recent months, however, some improvement was noted as United States surplus vehicles began arriving. Sgt. Kerr said, "one Chinaman bought a jeep, and put a bus body on it, and hauls as many as 75 passengers at a time."

Sgt. Kerr said he saw little of the civil war, and there was no actual fighting within 50 miles of Tsingsow. Reports of numerous skirmishes were received, but Americans who visited the areas always reported they didn't amount to much. Kerr said it is difficult to tell a Chinese Nationalist from a Chinese Communist and the people readily change their political stripes overnight, especially if there is a chance to get some food.

The Chinese soldiers he saw, were ill-equipped and poorly trained. They are like kids with pop guns and just strut around, apt to shoot at anything, he recalled.

The Marines and other Americans stationed in the city have little in the way of recreation, he said. The Red Cross has moved out since the war ended, and there is nothing much on the Marine base except a motion picture show each night. In the city, there is a fairly modern and large YMCA which has a program for troops. There is a snack bar and dances are frequently held. A number of quite respectable Chinese dance halls and bars do a thriving American business, and are not "off limits" to troops, Kerr added.

Sgt. Kerr said his impression of the people and of the country is that they will be difficult to weld into a strong single nation, and that there are many problems to be solved before China can be a truly great power. Its vastness and its millions will keep it an unconquered nation, he predicted, adding that it is easy to understand how China has absorbed all its invaders. He believes if the civil strife could end, the nation could make rapid strides toward economic recovery.

Sgt. Kerr returned from China by plane, landing at El Toro, Santa Anna, California, November 9, took a civilian plane to Washington, D. C., where he was met Armistice Day by his sister Miss Helen Kerr who served in the Marine during the war, and is presently a Sergeant in the Marine Reserve. Kerr arrived home in time for his birthday, November 13, and has until January 10, 1948 to decide if he will re-enlist.

BIRTHS

Allegany Hospital reported the following births yesterday:

Mr. and Mrs. Francis Gallagher, 1103 Oldtown Road, a daughter.

Mr. and Mrs. George Musgrove, Flintstone, a daughter.

Mr. and Mrs. Adrian Leatherwood, Mt. Lake Park, a son.

Mr. and Mrs. Henry Mackey, 601 Greene Street, a daughter, Saturday.

Mr. and Mrs. Loren Breedlove, Cresaptown, a son, Saturday.

Mr. and Mrs. Frank Bloss, Route 4, a son, Friday night.

Memorial Hospital reported the following births yesterday:

Mr. and Mrs. William Barnstricker, 1319 Virginia Avenue, a daughter.

Mr. and Mrs. Leonard Welch, 225 West Oldtown Road, a daughter.

Mr. and Mrs. Virgil Emerick, 224 Emily Street, a girl, Saturday.

Other births reported included a daughter born in Miners Hospital to Mr. and Mrs. Delbert Grove, Westernport, last night.

Mrs. Katherine Grieder Is Taken By Death

PARSONS, W. Va. — Miss Katherine (Babb) Greider, 76, died at her home here Friday night. A native of Falls, Grant county, W. Va., she was a daughter of the late John L. and Martha (Tygarts) Babb.

She was graduated from Dickinson Seminary, Williamsport, Pa., in 1889 and taught school in Grant county for two years prior to her marriage to the late Harry E. Greider in 1891. He died in 1920. She was a member of the First Methodist Church and attended a national meeting of the Methodist Church in Grand Rapids, Mich., some years ago.

She served as president of the Ladies Aid Society, district secretary of the Women's Home Missionary Society, corresponding secretary of the Women's Society for Christian Service at various times. A short time ago she was given a life membership in the WSCS, the first member of the group to be so honored.

Surviving are six children, Gordon Greider, of Charleston; Luther, of Detroit; Mrs. Louise Hebb, of Washington, D. C.; Mrs. C. M. Stalnaker, of Parsons; Miss Nelle and Miss Ruby Kate Greider, both at home; two sisters, Mrs. Esther B. Moore, of Tacoma Beach, Fla.; Mrs. Helen B. McNemar, of Logan, W. Va.; four brothers, Samuel M. Babb, of Clarksburg; Roy C. Babb, of Maysville; J. Herbert Babb, of Bristol, Tenn.; and Clement E. Babb, of Winchester, Va., seven grand children and two great-grandchildren.

Funeral services were held yesterday at 2 p. m. with Rev. James H. Lotspeich, pastor of the First Methodist Church, assisted by Rev. Harold Shifflett, pastor of First Presbyterian Church, officiating. Interment was in Parsons Cemetery.

Carabinieri Increased

ROME, Nov. 16—(AP)—Mario Scelba, Minister of the Interior, said today Italy's national police force, the Carabinieri, was being increased from 65,000 to 75,000 men to deal with political disorders reported to have cost 10 lives last week.

TURKEYS
SMALL SIZES
Phone
Cumberland 1513-W
Frostburg 897-J
DANIEL J. HUMMEL
9 Miles West of Frostburg

Charles W. Weiskettle, Complainant vs. Mamie Weiskettle, et al, Respondents.

No. 19,829 Equity. In the Circuit Court for Allegany County, Maryland.

ORDER NISI

ORDERED this 31st day of October, 1947, by the Circuit Court for Allegany County, Maryland, sitting in Equity, that the sale made and reported in the above entitled cause by C. William Gilchrist, Trustee, be ratified and confirmed unless cause to contrary thereof be shown on or before the 2nd day of December, 1947: provided a copy of this order be published in some newspaper published in Allegany County, Maryland, once a week for three successive weeks before the 25th day of November, 1947

The Report states the amount of sale to be Three Thousand Dollars ($3,000.00).

Robert Jackson, Clerk.

True Copy; Test:
Robert Jackson, Clerk.
—Adv.-N-Nov. 3-12-17

Automobile
SAFETY GLASS
CUMBERLAND PAINT & GLASS CO.
165 North Centre St.
Phone 917

FAIR PLAY ON THE LINE—On a football line or a telephone party line, *teamwork* gets results. If you are on a party line, remember those who share it with you. Keep your calls brief . . . space them at reasonable intervals . . . be prompt to answer. Your co-operation will help *everybody* on the line. The Chesapeake & Potomac Telephone Company of Baltimore City.

Charles of the Ritz says:
"IF YOU WANT A FACE POWDER THAT IS ALWAYS FASHION CORRECT—THAT DOES SOMETHING FOR YOUR DISTINCTIVE COLORINGS, COME IN TODAY FOR A PERSONAL STUDY BY MISS MILLER, OUR CHARLES OF THE RITZ CONSULTANT. SHE WILL BLEND YOUR VERY OWN FACE POWDER RIGHT BEFORE YOUR EYES."

Ours alone
Lazarus
Cumberland
MADE-TO-ORDER FACE POWDER
Introductory box $1. Other sizes $2, 3, 5. Plus tax.

Make Money!

Much higher prices are paid by most butchers for used fats today. There's a shortage of fats and oils the world over. Your Government says: "Keep up your good work and continue to save and turn in every possible pound of used fat." Help relieve the shortage of fats and oils and, at the same time, help yourself.
Keep Turning in Used Fats
American Fat Salvage Committee, Inc.

IN THE DARK?
For Batteries • Oil Burners
Sewing Machines
Or almost anything else
LOOK in the YELLOW PAGES
of your Telephone Directory

Ballard's, Inc.
CLEANERS EXTRAORDINARY
A Quality Cleaning Service for Men's and Women's Apparel, Drapes, Blankets, Slip Covers.
64 Greene Street Temporary Phone 4665
OPEN UNTIL 11 P. M.

8 HOUR SERVICE
When Requested
At All Three Stores
USE OUR CASH AND CARRY PLAN

YOUR CLOTHING
Receives the best possible attention when you send it to the PETER PAN CLEANERS.
We Specialize in
MONITE MOTH PROOFING
We Clean FUR COATS
Alterations and Repairs
In Furs Our Specialty
Peter Pan Cleaners
Three Convenient Locations
536 N. Centre St. — 162 N. Centre St. — 62 Pershing St.
PHONE 19 and 1498

WARNING!!
Property values are up. Power of the dollar to buy repairs is on the way down! Have you had the amount of your fire insurance checked against this alarming situation? Before another day, take advantage of our expert opinion. We will gladly advise you without obligation. Call us today.
Protect What You Have
PHONE 25 BARNES & BARNARD CLARK-KEATING BLDG.
INSURANCE AND REAL ESTATE

Give Christmas Presents OF FURNITURE

Begin NOW to Lay-Away a Gift Each Pay Day
• Selections Are Best
• Prices Are Right
• Terms Are Easy
OUR CONVENIENT CREDIT PLAN IS THE EASIEST WAY TO BUY ALL YOUR NEEDS!
Open Your Account Today!
WOLF FURNITURE CO.
42-46 Baltimore Street • Cumberland • Phone 70

FROSTBURG - MT. SAVAGE - MIDLAND
LONACONING - WESTERNPORT - LUKE
BARTON - PIEDMONT - PETERSBURG
KEYSER - ROMNEY - MOOREFIELD

George's Creek And Tri-State Area News

OAKLAND - GRANTSVILLE - PARSONS
KITZMILLER - HYNDMAN - GILMORE
FRIENDSVILLE - MEYERSDALE - DAVIS
FORT ASHBY - BEDFORD - THOMAS

Frostburg Branch Of Red Cross Gets New Vehicle

Will Be Available For Emergency Calls

By RUDOLPH NICKEL

FROSTBURG — The Frostburg Branch of the Allegany County Chapter of the Red Cross has secured a new station wagon for use of the Red Cross Motor Corps in making investigations of the needs of sick and disabled war veterans and home service work that requires the transporting of charity cases to and from hospitals and clinics.

The Red Cross Motor Corps, an important arm of the local Red Cross headed by Mrs. J. C. Cobey, was organized here in 1942 under direction of Mrs. Edward J. Ryan and consisted of approximately 20 members who qualified by taking a 40 hour course in First Aid and a 30 hour course in automobile mechanics and black-out driving. During the war, the corps did emergency work in cooperating with the Maryland State Police. The war work included responding to requests for ambulance service and transporting Red Cross sewing units to and from central points where volunteers were sewing for the men of the armed forces.

The major part of the work of the Motor Corps, now on a peace time status, is done by Mrs. Ryan, Mrs. Amer Suter and Mrs. Kathleen Todd, whose services are available at all times as drivers of the station wagon in response to emergency calls. The other members, qualified to drive, are employed and are available for duty only when not at work. This group consists of Athalia Everline, Ruth Hanson, Esther Carter, Carolyn Powell, Muriel McNeill and Winnifred Saylor.

Before arrival of the new station wagon, which will bear the monogram of the Red Cross, the members of the Motor Corps donated the use of their own cars.

Winners Announced

The tiny tot popularity contest here in connection with "Cornzapoppin," a three act comedy presented last week at State Teachers College under sponsorship of the Elementary School Parent-Teacher Association, resulted as follows:

Larry Sweitzer and Kay Whitfield, first prize; Harry Frost and Nita Scott, second; Tommy Richardson and Penny Park, third; Robert Edwards and Jeannie Richardson, fourth, and John Baer and Bonnie Marshall, fifth.

Approximately $427 was cleared on the show and presented to Dr. Frederick Pistor, director of teacher training, by Dr. Adam Baer. The money will be used to purchase equipment for the elementary school's physical science department.

Officers Elected

The W.S.C.S., of Eckhart Methodist Church, has elected Mrs. Ruth Crowe president for the ensuing year. Others chosen to serve with her are Mrs. Lydia Knepp, vice-president; Mrs. Hattie Engle, recording secretary; Mrs. Vivian Delaney, treasurer; Mrs. Mae Bolt, corresponding secretary; Mrs. Georgianna Ralston, song leader; Mrs. Mary Ryan, spiritual life secretary and Mrs. Lois Andrews, advertising secretary.

The society will hold its annual Christmas party December 10.

Wed In Church

Miss Betty Rizer, daughter of Mr. and Mrs. Bert A. Rizer and Walter Lee Rankin, Frostburg, were married November 7, at St. Paul's Lutheran Church with Rev. Justus Leisman, pastor, performing the ceremony.

The bride was attired in a royal blue dress with gold accessories and wore a corsage of yellow rosebuds. She wore a head dress of the same material as her gown.

Miss Ruth Rizer, sister of the bride, Washington, D. C., was maid of honor and wore a beige suit with dark brown accessories and a corsage of red rose buds.

Daniel Rankin served as his brother's best man.

The bride's mother was attired in a light grey suit with black accessories.

Following the ceremony a reception was held at the home of Clayton Rankin, Ormand Street.

The bridegroom, a war veteran, is employed at the Celanese. His bride, a graduate of Beall High School class of 1947, is employed in the Cumberland Garment factory offices.

They are residing at 29 West Mechanic Street, Frostburg.

Frostburg Briefs

Mr. and Mrs. James Skidmore announce the birth of a daughter in Miners' Hospital Thursday.

The Ladies Bowling League of Frostburg Aerie, No. 1273, will meet tonight at the Eagles Club, East Main Street.

Mr. and Mrs. Aaron Frost, Barton, announce the birth of a daughter in Miners' Hospital Friday.

Mr. and Mrs. Dominic Arnold, Lonaconing, announce the birth of a son in Miners' Hospital Friday.

The Young Adult Group of First Presbyterian Church will meet tonight, 7:30 o'clock, at the home of Mr. and Mrs. Albert T. Camp, 44 West Main Street. The Deborah Society of the church will meet tonight, 7:45 o'clock, in the church.

Mr. and Mrs. Wilson Ravenscroft, Midland, announce the birth of twin daughters Friday night in Miners' Hospital.

Mr. and Mrs. George Ewing, 159 Ormond Street, announce the birth of a daughter in Miners' Hospital Saturday morning.

The Loyalty Bible Class of St. Paul's Lutheran Church will meet Thursday, 8 p. m., at the home of Mrs. Harry Keller, Wood Street.

The Ladies Guild of St. Paul's Lutheran Church will hold its annual "county store" bazaar tonight in the lecture room of the church.

Out of 2,500 war brides and babies of GI's still in England, only 760 are cleared for the trip to the United States. The rest of the wives either have not been asked for by their American husbands, or have neglected to fill out the forms indicating their desire to come to the United States.

John H. Shevel, 73, Friendsville, Dies

OAKLAND — A funeral service was held last week for John Henry Shevel, 73, Friendsville, who died November 7 after suffering a stroke. Rev. Mr. Franke, pastor of Cove German Lutheran Church, officiated and burial was in Cove Cemetery.

Mr. Shevel, who had been in the harness business at Friendsville for 45 years, was the husband of Mrs. Ida (Keirling) Shevel. She was born and reared in the Cove district.

Surviving, besides his widow, are three children, Mrs. Effie Shipley, at home; Mrs. Rose Raymond, Auburndale, Fla., and Roy Shevel, Gary, Ind., and seven grandchildren.

Final Rites Held At Westernport For Lt. Mitchell

Westernport Man Killed In Germany

By GEORGE DADDYSMAN

WESTERNPORT—Final rites for First Lt. Robert F. Mitchell, husband of Mrs. Doris Boal Mitchell, Barton, who was killed on November 19, 1944, near Aachen, Germany, were held yesterday afternoon at the Boal Funeral Home at Westernport. A 20 minute service was conducted with Rev. Raymond L. Moore, pastor of Trinity Methodist Church, Piedmont, officiating.

Kenneth Malcolm, Westernport, sang "Sometimes We Will Understand." Mrs. Harry Johnson played the organ accompaniment.

Rev. Moore read part of a letter he received during World War II, a soldier on the Normandy beachhead who stated that the man who said "There are no Atheists in a fox hole knew what he was talking about." Rev. Moore also read the hymn, "O Love That Will Not Let Me Go."

The funeral home was filled with many standing outside and the floral offerings were numerous. There were over two truckloads of flowers. Thirty two automobiles were in the funeral cortege.

Full military honors were accorded by Barton Post No. 189, American Legion at the reburial at Philos Cemetery, Westernport. Veterans of Foreign Wars Post No. 5280, Lonaconing; James P. Love Post, No. 92, American Legion, Lonaconing; Victory Post No. 155, American Legion and Auxiliary Unit of Westernport were represented. Estel Kenny, Westernport, Mountain District vice commander of the American Legion represented the district and a delegation of the Lion's Club of Turtle Creek, Pa., attended.

The pallbearers, members of the Barton A.L. Post were James O'Rourke, Richard Lashbaugh, Calvin Lamberson, Paul Davis, James Cross and James Bradley.

Will Hold Party

The annual Christmas party of Kelly-Mansfield Unit No. 52, American Legion Auxiliary, will be held at the Legion Home, Piedmont, Friday evening, Dec. 12.

Mrs. Mary Wilt was named chairman of arrangements for the party by Mrs. Lottie Bosley, president of the Unit at the monthly business meeting Friday evening. Other members of the committee include, Mrs. Ethel Dayton, Mrs. Anna Wagoner and Mrs. Consettina Domenick. An initation of a class will also be held the night of the Christmas party.

The Unit will hold a public card party Friday evening, Nov. 28, at the Legion Home. Bridge, "500" and setback will be played.

School Publishes Paper

The Piedmont High School Scribbler, published by the Journalism class of the school, had made its first appearance for the school term. It is under the supervision of Miss Alma Burnworth.

The staff also includes Frank Miller and Ruth Brown, editors; Joyce Bell, assistant editor; Evers Smith, sports editor; Kenneth Shook, feature writer; Frances Bowley, Mary Serpone and Joanna Davis, circulation managers; Angela Evangelista and Patricia Metcalfe, exchange editors; Donna Raines, Ruth Basye, Dorothy Kelley, Paul Steiding and James Naughton, reporters; Sylvester Thompson, Robert Grady, William Hartman and William Brown, scope operators; Jack Grady, Leo Houser, William Smith and Greenwell Johnson, typists.

Will Take Test

Phillip Staggers and Frank Mobillio, seniors of the Piedmont High School have been selected by their classmates to take the Pepsi-Cola scholarship examination to be given at the school Friday. They will compete with seniors from other high schools for four year college scholarships and other college entrance awards.

Firemen Burn Note

A banquet and dance was held at the new Bloomington Fire Hall, Saturday evening at 7 p. m., with approximately 95 guest attending. The celebration was held in observance of the payment of the company's debts.

The high point of the evening was the note-burning ceremony, in which all officers of the company took part. William D. Smith, Jr., Recording Secretary of the company, set fire to the note.

The debt was incurred nearly two years ago, when the fire company borrowed $4,000 to pay for the construction of the new fire hall. The final payment was made on October 13.

William Wilson, Midland, treasurer of the Midland Fire Company, was toastmaster, and the following

(Continued on Page 6, Col. 2)

John Williams Rites

MIDLAND, Nov. 15—A funeral service for John William Williams, 76, retired B. and O. crossing watchman, who died Thursday at the home of his daughter, Mrs. William Stevens, Big Lane, was held yesterday afternoon from the Stevens residence by Rev. Raymond Crowe, pastor of Midland Methodist Church. Interment was in Hillcrest Burial Park, Cumberland.

Achievement Day Program Planned By Homemakers

Lonaconing Event Set For Thursday

LONACONING—The Lonaconing Homemakers will observe Achievement Day for 1947 at the Odd Fellows Hall at 7:30 p. m. Thursday of this week.

Clubs invited to join with the local Homemakers includes the Homemakers clubs of Shaft, Midland and Westernport, 4-H clubs from Midland and Westernport, and the Women's club of Lonaconing.

Each of the guest clubs will be represented on the program. Other program numbers will be a piano solo by Ella Jean Love; vocal solo, Doris Lee Smith; piano and violin duet, Misses Alma and Marylea Henry; reading, Mrs. Robert Hamilton; and a group song by the Lonaconing 4-H club.

Mrs. Henry Rank of Shaft, will play a piano solo and Mrs. Bessie McKenzie and Mrs. Dan Chapman, Shaft, will present a duet.

Each member has been requested to bring an apron, cookies or candy to sell. There will be exhibits of rugs, quilts, crochet, knitting, stenciling and many other forms of handiwork, accomplished by club members this year. A large attendance is expected.

William Beeman Dies

Funeral services for William Harrison Beeman, 74, will be held Monday at 2 p. m. from his home in Charlestown, Lonaconing.

Rev. John E. Stacks, pastor of First Methodist Church, will officiate and interment will be made in the Dye Cemetery, Lonaconing.

Mr. Beeman, retired coal miner, was a native of Charlestown, Lonaconing, son of Charles H. and Charlotte Dye Beeman. He was a member of the Junior Order of United American Mechanics, of the Knights of Pythias, and the Methodist Church.

He worked in the coal mines until 1939 when he entered retirement. He had been in failing health since February. His wife, Mrs. Melvina Salisbury, died in 1935.

Survivors are a daughter, Mrs. Thelma Marie Wilt, of Lonaconing, seven grandchildren, four great grandchildren, a brother, George Edward Beeman, of Lonaconing, and a sister, Mrs. Amanda Dye, of Connellsville, Pa.

Richards Rites Held

Funeral services for Mrs. Lydia Phillips Richards, 93, were held Friday at 2:30 p. m. from the residence, 38 Church Street. Rev. John E. Stacks, pastor of the First Methodist Church, officiated.

Pallbearers were Thomas J., Anthony J. and Thomas P. Richards, John W. Guynn Jr., Giffen and Wilbur McCormick, grandsons. Interment was made in Oak Hill Cemetery, Lonaconing.

Brief Items

There will be no regular meeting of the Young Women's Group of Lonaconing this evening. Instead the group will meet at 7 p. m. Thursday, November 20, at the Odd Fellows hall, Lonaconing, prior to the joint meeting with the Lonaconing Homemakers Achievement Day program.

Party Is Planned

The Past Matrons and Past Patrons Association of Western Maryland will hold its last regular meeting of the year at the Masonic Temple, Cumberland, Wednesday evening, November 20.

The occasion will include the annual birthday party of all members. Arrangements are in charge of Mrs. Margaret Flurshutz, representative of Cumberland Chapter No. 56, OES.

This group will be guests of Bethlehem Chapter, Westernport, as a caravan trip Friday evening, November 21.

Brief Mention

Mr. and Mrs. Harry Fisher, Washington, D. C.; Mr. and Mrs. John W. Guynn, Baltimore; Mr. and Mrs. Walter Richards, Johnstown, Pa.; Jack Guynn, Jr., Baltimore; Mrs. Louis Young and Mrs. Lewis Weber, Cumberland; Thomas Richards, Cumberland; Anthony J. Richards, Butler, Pa.; Mrs. Joseph Scherbaum, Beaver, Pa.; Mrs. John Unick, Wilkinsburg, Pa.; Thomas J. Richards, Beaver, Pa., were visitors in Lonaconing last week. They were here for the funeral of Mrs. Lydia P. Richards.

Ladies Night will be observed tonight by the Lonaconing Lions Club. A program has been arranged by Thomas Holmes, chairman; George Eichhorn and Lloyd Durst. The event will be held in the Knights of Pythias Hall, Union Street.

Mrs. Bertha Meyers, who has been a patient in Memorial Hospital, Cumberland, for four months is improving.

Mrs. Hugh MacMillan, Beechwood, is a patient in Memorial Hospital, Cumberland. She was admitted a week ago.

Mr. and Mrs. Dominic Arnold, Big Vein Hill, announce the birth of a son on Wednesday in Miners Hospital, Frostburg.

Mr. and Mrs. Paul Nolan announce the birth of a daughter Sunday morning in Miners Hospital, Frostburg. Mrs. Nolan is the former Mary Margaret Wilson.

Mrs. Jeanette Fresh has returned home after spending a few days with relatives in Bellaire, Ohio, and Wheeling, W. Va. Her sister, Mrs. Bessie Cochrane, returned here with her and is visiting at the home of Mr. and Mrs. Frank Muster.

Mr. and Mrs. Logan Muster and daughter, Martha, Syracuse, N. Y., are visiting their parents, Mr. and Mrs. Frank J. Muster.

Mr. and Mrs. Jack Johnson have returned home after spending a few days in Youngstown, Ohio.

Mr. and Mrs. B. A. Windon, Baltimore, visited at the home of Mr. and Mrs. Frank Phillips and Mr. and Mrs. W. C. Trost over the week-end.

Mr. and Mrs. William Fazenbaker, Luke, announce the birth of a son, Charles Robert, November 12, in Potomac Valley Hospital, Keyser. Mrs Fazenbaker is the former Betty Bradburn, of Lonaconing.

Air consists of about 78 per cent of nitrogen by volume.

Dr. Mitchell Appoints Committee To Study Community Clinic Plan

Four Men, Two Women Named To Group

FRANKLIN, W. Va.—A committee of six citizens, headed by Dr. O. F. Mitchell, Franklin, has been selected to ascertain the extent of sentiment in favor of the establishment of a community clinic for Pendleton County and the group held its first meeting recently.

Members of the committee are Mrs. Beulah Sites, Mrs. Bennie Snyder, Cashier H. L. Byers, Leo Skidmore, Principal John M. Dice and J. G. Ashenfelter, Franklin, and this committee was named after Dr. Mitchell had been chosen to find out if a clinic was desired a few weeks ago.

Six teams have been directed to visit the following places to find out the desire of the people:

H. L. Byers and Mrs. Sites, Mouth of Seneca, Circleville, Cherry Grove and Riverton; John M. Dice and Mrs. Snyder, Upper Tract, Deer Run, Harper Chapel and Franklin; Leo Skidmore and J. G. Ashenfelter, Sugar Grove, Brandywine, Ft. Seybert and Sinnett Lane. Meetings have been set to be held in the following places: Mouth of Seneca, Delmar Harper; Cihcleville, E. W. Fike; Cherry Grove, Mrs. Rhea Warner; Riverton, George Teter; Upper Tract, W. A. O'Dell; Deer Run, O. C. Hevener; Harper Chapel, Ashby Nesselrodt; Sugar Grove, Roy Bowers; Brandywine, Alva Temple; Ft. Seybert, Grace B. Dyer and Sinnett Lane S. Kullman.

In addition to ascertaining the degree of support that might be expected from people in the various communities, these committees will gauge the public's reaction and determine whether the clinic will be built with contributions or by funds raised by the sale of stock. Some $95,000 will be needed, although no definite figure can be set until it is determined whether the clinic is wanted.

Dr. Mitchell said, "It must be pointed out that this clinic is not to be confused with a large hospital. In the clinic we hope to have we will be equipped for the care of post operative patients, or convalescents who can be moved from large hospitals; for obstetrical cases; emergency first aid; X-ray and laboratory service; tonsilectomies; the nursing of patients who require the regular and skilled administration of penicillin and other drugs; reduction of simple fractures and the like. With patients under our care it will save thousands of miles of travel each year on each doctor in the county, and what is more important, hundreds of hours of time. There are only three doctors for Pendleton County's 11,000 people."

Patients now go to Harrisonburg, Va., Cumberland, Md., Elkins, W. Va. and Staunton, Va. for hospital service and treatment, and those hospitals are crowded now beyond their capacity.

Terra Alta Stock Yards

Fridays receipts were good, market was active and prices remained firm.

Hogs, Choice weights 23.80 to 25.00, Heavy weights and packing sows 13.10 to 20.60, Pigs and shoats 1.50 to 20.00 per head.

Calves, Good 23.60 to 28.10, Medium 18.50 to 21.00, Common and culls 13.75 to 16.50.

Bulls, 11.00 to 21.00, Cows 7.00 to 15.10, Cows by the head 60.00 to 196.00, Steers 12.50 to 24.00, Heifers 9.00 to 21.30, Heiferettes 9.00 to 19.00, Stock Cattle 51.00 to 83.00 per head.

Lambs, Blues 21.50 to 22.10, Reds 20.30, Yellows 17.10, Common 12.10, Culls 5.75, Ewes 1.50 to 13.00, Bucks 9.50 to 12.50, Horses 9.00 to 157.50, Chickens 13.00 to 40.00, Turkeys 39.50 to 46.00.

Hippogriff was a fabulous monster, half horse and half griffin. He had the head of a neagle, claws armed with talons, and feathered wings. The rest of his body was that of a horse.

TIMES-NEWS WANT ADS
Can be placed in Keyser at the Times Office, 10 Armstrong St., or by Phoning Keyser 22081

TIMES-NEWS WANT ADS
Can be placed in Frostburg at the Times Office, 19 Broadway, or by Phoning Frostburg 2.

TIMES-NEWS WANT ADS
Can be placed in Westernport at the Times Office, 118 Philos Ave., or by Phoning Westernport 4241

NOTICE

Not responsible for garments left at our shop over 30 days. Please call at once.
Thomas Elias, Frostburg
Adv.-Nov.-N-T-17

Christmas Is Here—
if you have a 1947
Fidelity Christmas Club

Your Xmas Club stamp checks can be cashed —NOW

Fidelity Bank
"The Bank With The Town Clock"
Frostburg (Member F.D.I.C.) Md.

Better Photo-Finishing by Christopher

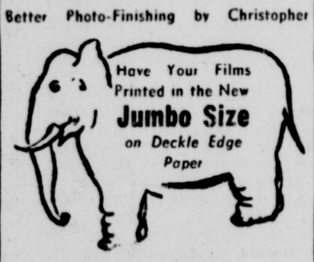

Leave Your Films at
CORBETT'S DRUG STORE
Romney, W. Va.

Mt. Savage WSCS To Hold Meeting Wednesday At 1:30

By MRS. ROSE O'ROURKE

MT. SAVAGE—The Womens Society of Christian Service of Mt. Savage Methodist Church will hold a social tea for all women of the Church, on Wednesday afternoon, Nov. 19, beginning at 1:30 o'clock. On the same afternoon they will pack boxes for the Ethel Harper Home in Cedartown, La., and for the boys of the Jessie Lee Home in Seward, Alaska.

The guest speaker will be Mrs. John Cook, Frostburg, president of the Hagerstown District W.S.C.S. All officers and members are asked to be present.

Mrs. Jane Dorman is President of the Mt. Savage W.S.C.S. and Mrs. Sara Uhl is secretary.

Circle Has Meeting

The Willing Worker's Circle held a meeting recently at the home of Mrs. Tillie Kirby, Calla Hill.

Those present were Rev. and Mrs. Lee H. Richcreek, Mrs. Lashbaugh, Mrs. Mauly Rizer, Mrs. June Hughes, Mrs. Mildred Sine, Mrs. Min Kirby, Mrs. William Williams, Mrs. Albert Snyder, Mrs. Edna Witt, Mrs. Myra Snyder, Mrs. Dorothy Evans, Mrs. Eula Frankenberry, Mrs. Evelyn Winebrenner, Mrs. Tillie Kirby, Miss Mary Lee Sine, Miss Emma Jean Frankenberry, Miss Sonia Jean and Linda Joyce Evans.

Refreshments were served.

Veterans of Foreign Wars Old Rail Post 6025 will sponsor a regular Teen-Age party Monday evening for small children from 7:30 to 9 and teenagers from 9 to 11:30.

The Junior Order Band will hold a social for the benefit of the band in Junior Order Hall at 8 p. m. this evening.

Mrs. Harry Poland has returned home after spending the past week in Pittsburgh.

Mrs. Wilson Sweene has returned home from Memorial Hospital where she had her tonsils removed.

Meyersdale Man Reburied With Military Rites

Pfc. Warren Bowman, Died In Battle Of Bulge

MEYERSDALE, Pa.—A funeral service for Pfc. Warren M. Bowman, 21, who was killed December 26, 1944, in the Battle of the Bulge, was conducted yesterday afternoon in the Konhaus Funeral Home here.

Rev. S. Loren Bowman, pastor of the Church of the Brethren, officiated and reburial was in Union Cemetery with full military rites by John Tressler Post, Veterans of Foreign Wars, and Charles E. Kelly Post, American Legion.

Prior to entering the Army December 19, 1942, at Cumberland, Md., Pfc. Bowman was employed by the Carnegie-Illinois Steel Corporation at the Homestead Works. He went overseas on October 22, 1944, and was killed less than three months later while fighting with Company I, 33rd Armored Regiment.

His body, accompanied here by Cpl. Louis Margo, was brought to this country last month from Henri-Chapelle Cemetery in Belgium for reburial. He was the first of a number of war dead to be returned to this community.

Pfc. Bowman was born August 11, 1923, at Jerome, a son of Mrs. Annie Elizabeth (Lazier) Bowman Jones and the late William H. Bowman. He belonged to Church of the Brethren.

Besides his mother, he leaves eight brothers, Melvin E., Elmer S., Clarence R., Harry C., Charles E., John W., George C. and William P. Bowman, and two sisters, Caroline V. and Bernice M. Bowman, all of Meyersdale.

Optometrists Meet

The Western Maryland Association of Optometrists was host to the Maryland Association of Optometrists, at a meeting in Hagerstown, on Thursday, at which a code of ethics was adopted.

Maysville Hunter Shoots Season's First Turkey

Roy C. Babb Bags 19 1-2 Pound Bird

By MYRTLE PARK

PETERSBURG, W. Va.—A 19½ pound turkey was killed near Falls by Roy C. Babb, Maysville, recently. It was the first turkey to be killed in this area this season.

Other hunters reporting kills are: Harry Nelson, Edgar Nelson, Larkin Ours, Jack Ours, George Ours, and Gus Smith.

Turkeys are reportedly very scarce in this section this year.

Hunters Kill Bear

A black bear weighing 225 pounds was killed recently on Manuel Hill near Cabins, by Donald Hesse and K. H. Smith, both of Cabins. A school bus driver reported nearly striking the bear on the government road near Cabins at about 9 a. m. He then notified Smith and a chase by 14 hunters and six dogs ensued. The bear was shot three hours later, at 12 noon. It was suspected of having killed several sheep in the Cabins area.

Education Week Oberved

American Education Week was observed last week in all Grant County schools and a number of patrons took advantage of the week and visited the schools. "The Schools Are Yours" was the theme for the week, which closed Saturday. A program was given in the Petersburg grade school Friday, in which a play was presented by the sixth grade.

Personals

Mr. and Mrs. Melvin Cosner, Dorcas, announce the birth of a son at Dr. Veach's clinic.

Homer Lyon, Maysville, has returned from the Potomac Valley Hospital, Keyser, where he was a patient.

Earl Bush, W. C. Boor, Forrest Bowman and Clement Clower have

(Continued on Page 6, Col. 3)

Sorority Holds Annual Banquet At Shrine Club

Mrs. Charles Randalls Presides At Meeting

By JUNE ROLLEY

KEYSER, W. Va.—Thirty members and pledges attended the annual fall banquet and pledge ritual held at Keyser's Beta Sigma Phi, Epsilon Chapter, at the All-Ghan Shrine Country Club, Cumberland, recently.

Following the dinner, an address of welcome to the pledges was given by Mrs. James W. Eagle. The program, given in the form of a "party-line," consisting of a brief resume of activity highlights of the chapter during 1947, was presided over by Mrs. Charles Randalls, president of the sorority. Mrs. Randalls called each program member by means of a battery-powered dial telephone, and the program members gave their reports over the phone, which was carried to them by Mrs. Eagle, who acted as the operator.

Answering their calls on the "party line," the following members made reports: Betty Norman, Elberta Bosley, Helen Criner, Vivian Geoghegan, Grace Huffman, Marie Coffman, Daisy Goldsborough, and Anna Lee Plum.

(Continued on Page 2, Col. 4)

Frostburg Bakery
Specials for The Week
November 17

Monday
Cottage Rolls .... doz. 15c
Tuesday
Fresh Fruit Tortes 47c
Wednesday
English Raisin Bread ..... loaf 23c
Thursday
Lemon Sherbe Pie 57c
Friday
Angel Food Cake 79c
Saturday
Black Walnut Cake 79c

FROSTBURG BAKERY
13 E. Main St. Phone 570

By All Means . . .
Shop in your own "Home Town" but if it isn't available there . . . see us . . . WE HAVE IT!

EVERYTHING PHOTOGRAPHIC
Commercial Photographers and Photofinishers Inquiries Solicited
Write or Call Us, Mail Orders Our Specialty
KEYSER
Sporting Goods & Camera Shop
2 PIEDMONT ST. PHONE 5166
KEYSER, W. VA.

MINERAL COUNTY DELINQUENT LIST OF REAL ESTATE FOR 1946

Notice is hereby given that the following described tracts or lots of land or undivided interests therein in the County of Mineral which are delinquent for the non-payment of taxes for the year, 1946, will be offered for sale by the undersigned Sheriff at public auction at the front door of the Court House of the county, between the hours of ten in the morning and four in the afternoon

ON THE 8th DAY OF DECEMBER, 1947

Each unredeemed tract or lot, or each unredeemed part thereof or undivided interest therein, or so much thereof as may be necessary will be sold for the amount due thereon, as set forth in the following table:

Name	Description	Amount
CABIN RUN DISTRICT		
Bauer, Henry W. et ux	25.4 A. Cabin Run Drs.	$ 8.61
Brotemarkle, Marvin K. et ux	2.33 A. W/S Rt. 46 (Reeves)	7.14
Mills, Kenneth I. et ux	2 A. Pt. Wilson-Welch Ld.	7.14
Smith, Lorraine E.	586 A. Staggs Run Drs.	31.30
Whetzel, Violet I.	12.55 A. Cabin Run Drs.	6.14
ELK DISTRICT		
Enterprise Coal Co.	1.322.71 A. Inskeep Ld.	136.97
Hilkey, Elizabeth Hrs.	.96 A. Thomas Tr.	6.08
Nash, John B. Hrs. and K. E. Davis	7 A. Mahur-Pierce Ld.	9.47
Shanholtz, Carl W. et ux	1.36 A. A. J. Vanmeter Tr.	9.01
Wilfong, John T. et ux	1.25 A. Armstrong Ld.	25.99
ELK GARDEN DISTRICT		
Arnold, Cora	150 35x120	5.74
Arnold, Cora	151 35x120	10.75
Roderick, Pearl	19 40x120	6.68
Roderick, Pearl	20 40x120	5.74
Shanholtz, J. W. and Anna Frances	114 40x120	9.01
Welch, Edw. et ux	61 37x120	6.32
FRANKFORT DISTRICT		
Alkire, M. L.	Malone Sch. Lt.	7.14
Baldwin, Edna M.	1.66 A. Plum Rn. Drs.	9.27
Bean, Jacob S.	53-54 Whalley Ld.	6.48
Bennett, Bessie	205 Div. C HDCO	9.18
Blauch, Bruce P.	205 A. George Rn. and Lake Ld.	22.90
Brunk, Mae	9.4 James Tract	6.34
Cheshire, George P. et al	.6 A. Pats. Cr. Depot	12.22
Davis, Mattie B.	Ab. 50x73' of 43 Sub. Div. B HDCO	6.48
Dayton, Robert	Fairview School Lot	5.72
Diehl, Alvie P. and Nora C.	13 A. Hoy Ld.	7.34
Friend, Ocorn F. et ux	.6 A. Coudy Jackson Ld.	8.52
Gall, James A. et ux	1 A. George Rn.	9.27
Hamilton, Helen L.	50x50' of 43 Div. B HDCO	6.48
Kenney, Clarence L. et ux	14.88 A. John L. Blue Land	14.36
Kesecker, Edna and George E.	4 Martin's Riverside Add.	13.54
King, Caroline S.	120 A. Pats. Cr. Drs.	9.01
King, Caroline S.	44 Marsh Adams Land	6.60
King, Yost W.	102 A. E/S Knobley	15.68
Lease, George W.	100 A. Middle Ridge	7.93
Light, W. C.	Lots 357-361 Div. D HDCO	7.14
Murray, J. Robert et ux	1.53 A. Welch Land	15.68
Myres, Bessie and Denton E.	Lots 226-227 Carpenter Second Add.	9.27
Nield, Jacob E. et ux	23 Stickley So. Add.	11.41
Offord, Charles et ux	120 A. Turner Rn.	11.94
Poling, Harry K. et ux	6 Martins Riverside Add.	14.08
Radcliffe, Stanley F. et ux	93 Div. C HDCO	15.68
Reckley, James R.	Lots 533-534 Div. E. HDCO	5.78
Reed, Grover C. and Mamie (Life)	.56 A. 1 Mile from Ridgeley	5.72
Riley, Lavina	177.23 A. Pats. Cr. Drs.	14.46
Riley, Lucy A. (Life)	74.25 A. Pats. Cr. Drs.	18.35
Robinette, Wm. A.	1.02 A. Turner Rn.	5.80
Sherman, Bidwell G. et ux	Lots 4-5 (50x150' ea.) J. E. Long S-Div. Pats. Cr.	7.93
Smith, Edith M. Hrs.	45 Div. B HDCO	16.49
Smith, Edith M. Hrs.	Lots 567-566 Div. E. HDCO	6.20
Snyder, Andrew H.	128 Middle Ridge	8.61
Snyder, Andrew H.	311.5 Miers Run	15.02
Snyder, Daniel E.	17.53 A. Knobley Mt.	8.61
Snyder, Mary A.	168 Pats. Cr. Drs.	13.54
Stine, Lawrence W. et ux	.86 A. N. Branch	5.80
Umstot, Lambert B.	126.2 A. Geo. Run Drs.	9.47
Welch, K. Brooks et ux	25 Houser Ld.	5.80
Welch, K. Brooks et ux	95 Houser Ld.	9.27
Welch, K. Brooks et ux	1.06 Welch Ld.	6.48
Whalley, Thomas B.	66 to 70 Whalley Add.	7.14
Wilson, Verne Edgar Jr. et ux	1.22 A. lt 23 Jewells S/Div. Fer Or	10.61
KEYSER MUNICIPAL DISTRICT		
Bright, Lulu K. c/o Leslie Fertig	51 E. St.	28.26
Cline, J. Hartzel	155 Potomac Add.	6.26
Cordly, Grace	50 McCoole Add.	35.83
Cox, Henry H. et ux	38 P St. McCoole's Add.	40.70
Crane, Fred C. Jr. et ux	15 Vernon St. D Davis Ld.	18.03
Ebert, Pauline C. and Leota Lemon	75 McCoole's Add.	8.61
Johnston, Floyd	173 McCoole Add.	12.09
Knabenshue, Nina	194-195 S. Main KL&I Co.	17.62
Leary, C. C.	19 Liller Add.	5.60
Lemon, Leota	76 McCoole's Add.	40.70
Lewis, Robert E.	569-570 Lincoln St. KL&I Co.	9.73
Liller, Martha A.	30x128' of 20 Carskadon M. G.	36.61
Liller, Martha A.	158 Bailey Field	30.2
Nelson, Fred P.	46 and Pt. 47 Reynolds Add.	62.09
Newcome, Suit R. et al	197-198 S. Main, KL&I Co.	8.83
Newcome, Suit R. et al	55 Mineral St.	6.92
Newcome, Suit R. et al	562 Lincoln St., KL&I Co.	7.36
Shaffer, Winifred M. c/o Richard Kesecker	290 W. Pied. St., Davis Map	52.49
Smith, Lorian et ux	178-179-180 KL&I Co.	40.70
Trout, Willie and Elizabeth Turner	153-156 McCoole Add.	7.36
KEYSER INDEPENDENT DISTRICT		
Gray, Myrtle M. and William	Block 1, Lot 21 SKRE&I Co.	6.44
Johnson, Charles G. c/o Russell Blacka	17 SKRE&I Co.	5.77
Leatherman, Elmer D.	Block 7, Lots 3-4 SKRE&I Co.	6.80
Smith, Edgar J. et ux	Block 7 Lots 5-6 SKRE&I Co.	8.17
Wolfe, James T. and Ella C.	Block 3, Pt. lt 4 (Rear) SKRE&I Co.	6.22
NEW CREEK DISTRICT		
Baker, Milton Heirs	107 A. Pt. Tr. Carscadon Ld.	12.37
Bosley, Jesse F.	1.31 A. 39 B Kelly S-Div.	8.88
Bowman, John et ux	.28 A. W Pt. of 41 A Kelly S-Div.	8.88
Clem, Martha and Louis Jo Newkirk	7-52 Deer Haven	8.89
Nutter, Joseph	31 Rees Ld.	7.30
Snyder, Darrel N.	1.7 A. E/S Waxler Rd.	6.58
PIEDMONT MUNICIPAL DISTRICT		
Johnson, G. W.	Lts. 32-33 (3.15 A.) Faherty's Add.	9.59
Kildow, Rebecca	74-75 NCCO	53.97
PIEDMONT INDEPENDENT DISTRICT		
Kight, John M. and Augusta	24.5 A. Hampshire Hill	9.27
RIDGELEY DISTRICT		
Hladum, George S. et ux c/o Edw. Porter	35' Lt. 3 Baughman Add.	28.05
Pettit, Martha	51 Warfield	16.11
Phares, Thos. B.	37-38 Vand 3rd	21.08
Smith, John W. et ux	17 Div. 5 (31x50') Perry Ld.	9.01
WELTON DISTRICT		
Harrison, Bertie A.	9 Harrison Plat	7.14
Kildow, Geo. W.	193 A. Davis Hilkey Ld.	5.80
Powell, Bessie Jane	Lt. 8 Harrison Plat	9.27
Whetzel, Mary C. et vir.	177 Mikes Run Dr.	7.47
Whetzel, Mary C. et vir.	.56 A. Pats. Cr. Drs.	5.80

Any of the aforesaid tracts or lots or a part thereof or an und

FROSTBURG - MT. SAVAGE - MIDLAND
LONACONING - WESTERNPORT - LUKE
BARTON - PIEDMONT - PETERSBURG
KEYSER - ROMNEY - MOOREFIELD

George's Creek And Tri-State Area News

OAKLAND - GRANTSVILLE - PARSONS
KITZMILLER - HYNDMAN - GILMORE
FRIENDSVILLE - MEYERSDALE - DAVIS
FORT ASHBY - BEDFORD - THOMAS

Frostburg Branch Of Red Cross Gets New Vehicle

Will Be Available For Emergency Calls

By RUDOLPH NICKEL

FROSTBURG — The Frostburg Branch of the Allegany County Chapter of the Red Cross has secured a new station wagon for use of the Red Cross Motor Corps in making investigations of the needs of sick and disabled war veterans and home service work that requires the transporting of charity cases to and from hospitals and clinics.

The Red Cross Motor Corps, an important arm of the local Red Cross headed by Mrs. J. C. Cobey, was organized here in 1942 under direction of Mrs. Edward J. Ryan and consisted of approximately 20 members who qualified by taking a 40 hour course in First Aid and a 30 hour course in automobile mechanics and black-out driving. During the war, the corps did emergency work in cooperating with the Maryland State Police. The war work included responding to requests for ambulance service and transporting Red Cross sewing units to and from central points where volunteers were sewing for the men of the armed forces.

The major part of the work of the Motor Corps, now on a peace time status, is done by Mrs. Ryan, Mrs. Amer Suter and Mrs. Kathleen Todd, whose services are available at all times as drivers of the station wagon in response to emergency calls. The other members, qualified to drive, are employed and are available for duty only when not at work. This group consists of Athalia Everline, Ruth Hanson, Esther Carter, Carolyn Powell, Muriel McNeill and Winnifred Saylor.

Before arrival of the new station wagon, which will bear the monogram of the Red Cross, the members of the Motor Corps donated the use of their own cars.

Winners Announced

The tiny tot popularity contest here in connection with "Cornzapoppin," a three act comedy presented last week at State Teachers College under sponsorship of the Elementary School Parent-Teacher Association, resulted as follows:

Larry Sweitzer and Kay Whitfield, first prize; Harry Frost and Nita Scott, second; Tommy Richardson and Penny Park, third; Robert Edwards and Jeannie Richardson, fourth, and John Baer and Bonnie Marshall, fifth.

Approximately $427 was cleared on the show and presented to Dr. Frederick Pistor, director of teacher training, by Dr. Adam Baer. The money will be used to purchase equipment for the elementary school's physical science department.

Officers Elected

The W.S.C.S., of Eckhart Methodist Church, has elected Mrs. Ruth Crowe president for the ensuing year. Others chosen to serve with her are Mrs. Lydia Knepp, vice-president; Mrs. Hattie Engle, recording secretary; Mrs. Vivian Delaney, treasurer; Mrs. Mae Bolt, corresponding secretary; Mrs. Georgianna Ralston, song leader; Mrs. Mary Ryan, spiritual life secretary and Mrs. Lois Andrews, advertising secretary.

The society will hold its annual Christmas party December 10.

Wed In Church

Miss Betty Rizer, daughter of Mr. and Mrs. Bert A. Rizer and Walter Lee Rankin, Frostburg, were married November 7, at St. Paul's Lutheran Church with Rev. Justus Leisman, pastor, performing the ceremony.

The bride was attired in a royal blue dress with gold accessories and wore a corsage of yellow rosebuds. She wore a head dress of the same material as her gown.

Miss Ruth Rizer, sister of the bride, Washington, D. C., was maid of honor and wore a beige suit with dark brown accessories and a corsage of red rose buds.

Daniel Rankin served as his brother's best man.

The bride's mother was attired in a light grey suit with black accessories.

Following the ceremony a reception was held at the home of Clayton Rankin, Ormand Street.

The bridegroom, a war veteran, is employed at the Celanese. His bride, a graduate of Beall High School class of 1947, is employed in the Cumberland Garment factory offices.

They are residing at 29 West Mechanic Street, Frostburg.

Frostburg Briefs

Mr. and Mrs. James Skidmore announce the birth of a daughter in Miners' Hospital Thursday.

The Ladies Bowling League of Frostburg Aerie, No. 1273, will meet tonight at the Eagles Club, East Main Street.

Mr. and Mrs. Aaron Frost, Barton, announce the birth of a daughter in Miners' Hospital Friday.

Mr. and Mrs. Dominic Arnold, Lonaconing, announce the birth of a son in Miners' Hospital Friday.

The Young Adult Group of First Presbyterian Church will meet tonight, 7:30 o'clock, at the home of Mr. and Mrs. Albert T. Camp, 44 West Main Street. The Deborah Society of the church will meet tonight, 7:45 o'clock, in the church.

Mr. and Mrs. Wilson Ravenscroft, Midland, announce the birth of twin daughters Friday night in Miners' Hospital.

Mr. and Mrs. George Ewing, 159 Ormond Street, announce the birth of a daughter in Miners' Hospital Saturday morning.

The Loyalty Bible Class of St. Paul's Lutheran Church will meet Thursday, 8 p. m., at the home of Mrs. Harry Keller, Wood Street.

The Ladies Guild of St. Paul's Lutheran Church will hold its annual "county store" bazaar tonight in the lecture room of the church.

Out of 2,500 war brides and babies of GI's still in England, only 760 are cleared for the trip to the United States. The rest of the wives either have not been asked for by their American husbands, or have neglected to fill out the forms indicating their desire to come to the United States.

John H. Shevel, 73, Friendsville, Dies

OAKLAND — A funeral service was held last week for John Henry Shevel, 73, Friendsville, who died November 7 after suffering a stroke. Rev. Mr. Franke, pastor of Cove German Lutheran Church, officiated and burial was in Cove Cemetery.

Mr. Shevel, who had been in the harness business at Friendsville for 45 years, was the husband of Mrs. Ida (Keirling) Shevel. She was born and reared in the Cove district.

Surviving, besides his widow, are three children, Mrs. Effie Shipley, at home; Mrs. Rose Raymond, Auburndale, Fla., and Roy Shevel, Gary, Ind., and seven grandchildren.

Final Rites Held At Westernport For Lt. Mitchell

Westernport Man Killed In Germany

By GEORGE DADDYSMAN

WESTERNPORT—Final rites for First Lt. Robert F. Mitchell, husband of Mrs. Doris Boal Mitchell, Barton, who was killed on November 19, 1944, near Aachen, Germany, were held yesterday afternoon at the Boal Funeral Home at Westernport. A 20 minute service was conducted with Rev. Raymond L. Moore, pastor of Trinity Methodist Church, Piedmont, officiating.

Kenneth Malcolm, Westernport, sang "Sometimes We Will Understand." Mrs. Harry Johnson played the organ accompaniment.

Rev. Moore read part of a letter he received during World War II, a soldier on the Normandy beachhead who stated that the man who said "There are no Atheists in a fox hole knew what he was talking about." Rev. Moore also read the hymn, "O Love That Will Not Let Me Go."

The funeral home was filled with many standing outside and the floral offerings were numerous. There were over two truckloads of flowers. Thirty two automobiles were in the funeral cortege.

Full military honors were accorded by Barton Post No. 189, American Legion at the reburial at Philos Cemetery, Westernport. Veterans of Foreign Wars Post No. 5280, Lonaconing; James P. Love Post, No. 92, American Legion, Lonaconing; Victory Post No. 155, American Legion and Auxiliary Unit of Westernport were represented. Estel Kenny, Westernport, Mountain District vice commander of the American Legion represented the district and a delegation of the Lion's Club of Turtle Creek, Pa., attended.

The pallbearers, members of the Barton A.L. Post were James O'Rourke, Richard Lashbaugh, Calvin Lamberson, Paul Davis, James Cross and James Bradley.

Will Hold Party

The annual Christmas party of Kelly-Mansfield Unit No. 52, American Legion Auxiliary, will be held at the Legion Home, Piedmont, Friday evening, Dec. 12.

Mrs. Mary Wilt was named chairman of arrangements for the party by Mrs. Lottie Bosley, president of the Unit at the monthly business meeting Friday evening. Other members of the committee include, Mrs. Ethel Dayton, Mrs. Anna Wagoner and Mrs. Consettina Domenick. An initation of a class will also be held the night of the Christmas party.

The Unit will hold a public card party Friday evening, Nov. 28, at the Legion Home. Bridge, "500" and setback will be played.

School Publishes Paper

The Piedmont High School Scribbler, published by the Journalism class of the school, had made its first appearance for the school term. It is under the supervision of Miss Alma Burnworth.

The staff also includes Frank Miller and Ruth Brown, editors; Joyce Bell, assistant editor; Evers Smith, sports editor; Kenneth Shook, feature writer; Frances Bowley, Mary Serpone and Joanna Davis, circulation managers; Angela Evangelista and Patricia Metcalfe, exchange editors; Donna Raines, Ruth Basye, Dorothy Kelley, Paul Steiding and James Naughton, reporters; Sylvester Thompson, Robert Grady, William Hartman and William Brown, scope operators; Jack Grady, Leo Houser, William Smith and Greenwell Johnson, typists.

Will Take Test

Phillip Staggers and Frank Mobillio, seniors of the Piedmont High School have been selected by their classmates to take the Pepsi-Cola scholarship examination to be given at the school Friday. They will compete with seniors from other high schools for four year college scholarships and other college entrance awards.

Firemen Burn Note

A banquet and dance was held at the new Bloomington Fire Hall, Saturday evening at 7 p. m., with approximately 95 guest attending. The celebration was held in observance of the payment of the company's debts.

The high point of the evening was the note-burning ceremony, in which all officers of the company took part. William D. Smith, Jr., Recording Secretary of the company, set fire to the note.

The debt was incurred nearly two years ago, when the fire company borrowed $4,000 to pay for the construction of the new fire hall. The final payment was made on October 13.

William Wilson, Midland, treasurer of the Midland Fire Company, was toastmaster, and the following

(Continued on Page 6, Col. 2)

John Williams Rites

MIDLAND, Nov. 15—A funeral service for John William Williams, 76, retired B. and O. crossing watchman, who died Thursday at the home of his daughter, Mrs. William Stevens, Big Lane, was held yesterday afternoon from the Stevens residence by Rev. Raymond Crowe, pastor of Midland Methodist Church. Interment was in Hillcrest Burial Park, Cumberland.

Achievement Day Program Planned By Homemakers

Lonaconing Event Set For Thursday

LONACONING—The Lonaconing Homemakers will observe Achievement Day for 1947 at the Odd Fellows Hall at 7:30 p. m. Thursday of this week.

Clubs invited to join with the local Homemakers includes the Homemakers clubs of Shaft, Midland and Westernport, 4-H clubs from Midland and Westernport, and the Women's club of Lonaconing.

Each of the guest clubs will be represented on the program. Other program numbers will be a piano solo by Ella Jean Love; vocal solo, Doris Lee Smith; piano and violin duet, Misses Alma and Marylea Henry; reading, Mrs. Robert Hamilton; and a group song by the Lonaconing 4-H club.

Mrs. Henry Rank of Shaft, will play a piano solo and Mrs. Bessie McKenzie and Mrs. Dan Chapman, Shaft, will present a duet.

Each member has been requested to bring an apron, cookies or candy to sell. There will be exhibits of rugs, quilts, crochet, knitting, stenciling and many other forms of handiwork, accomplished by club members this year. A large attendance is expected.

William Beeman Dies

Funeral services for William Harrison Beeman, 74, will be held Monday at 2 p. m. from his home in Charlestown, Lonaconing.

Rev. John E. Stacks, pastor of First Methodist Church, will officiate and interment will be made in the Dye Cemetery, Lonaconing.

Mr. Beeman, retired coal miner, was a native of Charlestown, Lonaconing, son of Charles H. and Charlotte Dye Beeman. He was a member of the Junior Order of United American Mechanics, of the Knights of Pythias, and the Methodist Church.

He worked in the coal mines until 1939 when he entered retirement. He had been in failing health since February. His wife, Mrs. Melvina Salisbury, died in 1935.

Survivors are a daughter, Mrs. Thelma Marie Wilt, of Lonaconing, seven grandchildren, four great grandchildren, a brother, George Edward Beeman, of Lonaconing, and a sister, Mrs. Amanda Dye, of Connellsville, Pa.

Richards Rites Held

Funeral services for Mrs. Lydia Phillips Richards, 93, were held Friday at 2:30 p. m. from the residence, 38 Church Street. Rev. John E. Stacks, pastor of the First Methodist Church, officiated.

Pallbearers were Thomas J., Anthony J. and Thomas P. Richards, John W. Guynn Jr., Giffen and Wilbur McCormick, grandsons. Interment was made in Oak Hill Cemetery, Lonaconing.

Brief Items

There will be no regular meeting of the Young Women's Group of Lonaconing this evening. Instead the group will meet at 7 p. m. Thursday, November 20, at the Odd Fellows hall, Lonaconing, prior to the joint meeting with the Lonaconing Homemakers Achievement Day program.

Party Is Planned

The Past Matrons and Past Patrons Association of Western Maryland will hold its last regular meeting of the year at the Masonic Temple, Cumberland, Wednesday evening, November 20.

The occasion will include the annual birthday party of all members. Arrangements are in charge of Mrs. Margaret Flurshutz, representative of Cumberland Chapter No. 56, OES.

This group will be guests of Bethlehem Chapter, Westernport, as a caravan trip Friday evening, November 21.

Brief Mention

Mr. and Mrs. Harry Fisher, Washington, D. C.; Mr. and Mrs. John W. Guynn, Baltimore; Mr. and Mrs. Walter Richards, Johnstown, Pa.; Jack Guynn, Jr., Baltimore; Mrs. Louis Young and Mrs. Lewis Weber, Cumberland; Thomas Richards, Cumberland; Anthony J. Richards, Butler, Pa.; Mrs. Joseph Scherbaum, Beaver, Pa.; Mrs. John Unick, Wilkinsburg, Pa.; Thomas J. Richards, Beaver, Pa., were visitors in Lonaconing last week. They were here for the funeral of Mrs. Lydia P. Richards.

Ladies Night will be observed tonight by the Lonaconing Lions Club. A program has been arranged by Thomas Holmes, chairman; George Eichhorn and Lloyd Durst. The event will be held in the Knights of Pythias Hall, Union Street.

Mrs. Bertha Meyers, who has been a patient in Memorial Hospital, Cumberland, for four months is improving.

Mrs. Hugh MacMillan, Beechwood, is a patient in Memorial Hospital, Cumberland. She was admitted a week ago.

Mr. and Mrs. Dominic Arnold, Big Vein Hill, announce the birth of a son on Wednesday in Miners Hospital, Frostburg.

Mr. and Mrs. Paul Nolan announce the birth of a daughter Sunday morning in Miners Hospital, Frostburg. Mrs. Nolan is the former Mary Margaret Wilson.

Mrs. Jeanette Fresh has returned home after spending a few days with relatives in Bellaire, Ohio, and Wheeling, W. Va. Her sister, Mrs. Bessie Cochrane, returned here with her and is visiting at the home of Mr. and Mrs. Frank Muster.

Mr. and Mrs. Logan Muster and daughter, Martha, Syracuse, N. Y., are visiting their parents, Mr. and Mrs. Frank J. Muster.

Mr. and Mrs. Jack Johnson have returned home after spending a few days in Youngstown, Ohio.

Mr. and Mrs. B. A. Windon, Baltimore, visited at the home of Mr. and Mrs. Frank Phillips and Mr. and Mrs. W. C. Trost over the week-end.

Mr. and Mrs. William Fazenbaker, Luke, announce the birth of a son, Charles Robert, November 12, in Potomac Valley Hospital, Keyser. Mrs Fazenbaker is the former Betty Bradburn, of Lonaconing.

Air consists of about 78 per cent of nitrogen by volume.

Dr. Mitchell Appoints Committee To Study Community Clinic Plan

Four Men, Two Women Named To Group

FRANKLIN, W. Va.—A committee of six citizens, headed by Dr. O. F. Mitchell, Franklin, has been selected to ascertain the extent of sentiment in favor of the establishment of a community clinic for Pendleton County and the group held its first meeting recently.

Members of the committee are Mrs. Beulah Sites, Mrs. Bennie Snyder, Cashier H. L. Byers, Leo Skidmore, Principal John M. Dice and J. G. Ashenfelter, Franklin, and this committee was named after Dr. Mitchell had been chosen to find out if a clinic was desired a few weeks ago.

Six teams have been directed to visit the following places to find out the desire of the people:

H. L. Byers and Mrs. Sites, Mouth of Seneca, Circleville, Cherry Grove and Riverton; John M. Dice and Mrs. Snyder, Upper Tract, Deer Run, Harper Chapel and Franklin; Leo Skidmore and J. G. Ashenfelter, Sugar Grove, Brandywine, Ft. Seybert and Sinnett Lane. Meetings have been set to be held in the following places: Mouth of Seneca, Delmar Harper; Cihcleville, E. W. Fike; Cherry Grove, Mrs. Rhea Warner; Riverton, George Teter; Upper Tract, W. A. O'Dell; Deer Run, O. C. Hevener; Harper Chapel, Ashby Nesselrodt; Sugar Grove, Roy Bowers; Brandywine, Alva Temple; Ft. Seybert, Grace B. Dyer and Sinnett Lane S. Kullman.

In addition to ascertaining the degree of support that might be expected from people in the various communities, these committees will gauge the public's reaction and determine whether the clinic will be built with contributions or by funds raised by the sale of stock. Some $95,000 will be needed, although no definite figure can be set until it is determined whether the clinic is wanted.

Dr. Mitchell said, "It must be pointed out that this clinic is not to be confused with a large hospital. In the clinic we hope to have we will be equipped for the care of post operative patients, or convalescents who can be moved from large hospitals; for obstetrical cases; emergency first aid; X-ray and laboratory service; tonsilectomies; the nursing of patients who require the regular and skilled administration of penicillin and other drugs; reduction of simple fractures and the like. With patients under our care it will save thousands of miles of travel each year on each doctor in the county, and what is more important, hundreds of hours of time. There are only three doctors for Pendleton County's 11,000 people."

Patients now go to Harrisonburg, Va., Cumberland, Md., Elkins, W. Va. and Staunton, Va. for hospital service and treatment, and those hospitals are crowded now beyond their capacity.

Terra Alta Stock Yards

Fridays receipts were good, market was active and prices remained firm.

Hogs, Choice weights 23.80 to 25.00, Heavy weights and packing sows 13.10 to 20.60, Pigs and shoats 1.50 to 20.00 per head.

Calves, Good 23.60 to 28.10, Medium 18.50 to 21.00, Common and culls 13.75 to 16.50.

Bulls, 11.00 to 21.00, Cows 7.00 to 15.10, Cows by the head 60.00 to 196.00, Steers 12.50 to 24.00, Heifers 9.00 to 21.30, Heiferettes 9.00 to 19.00, Stock Cattle 51.00 to 83.00 per head.

Lambs, Blues 21.50 to 22.10, Reds 20.30, Yellows 17.10, Common 12.10, Culls 5.75, Ewes 1.50 to 13.00, Bucks 9.50 to 12.50, Horses 9.00 to 157.50, Chickens 13.00 to 40.00, Turkeys 39.50 to 46.00.

Hippogriff was a fabulous monster, half horse and half griffin. He had the head of a neagle, claws armed with talons, and feathered wings. The rest of his body was that of a horse.

TIMES-NEWS WANT ADS
Can be placed in Keyser at the Times Office, 10 Armstrong St., or by Phoning Keyser 2208!

TIMES-NEWS WANT ADS
Can be placed in Frostburg at the Times Office, 19 Broadway, or by Phoning Frostburg 2.

TIMES-NEWS WANT ADS
Can be placed in Westernport at the Times Office, 118 Philos Ave., or by Phoning Westernport 4241

NOTICE
Not responsible for garments left at our shop over 30 days. Please call at once.
Thomas Elias, Frostburg
Adv.-Nov.-N-T-17

Christmas Is Here—
if you have a 1947
Fidelity Christmas Club
Your Xmas Club stamp checks can be cashed —NOW
Fidelity Bank
"The Bank With The Town Clock"
Frostburg (Member F.D.I.C.) Md.

Better Photo-Finishing by Christopher

Leave Your Films at
CORBETT'S DRUG STORE
Romney, W. Va.

Mt. Savage WSCS To Hold Meeting Wednesday At 1:30

By MRS. ROSE O'ROURKE

MT. SAVAGE—The Womens Society of Christian Service of Mt. Savage Methodist Church will hold a social tea for all women of the Church, on Wednesday afternoon, Nov. 19, beginning at 1:30 o'clock. On the same afternoon they will pack boxes for the Ethel Harper Home in Cedartown, La., and for the boys of the Jessie Lee Home in Seward, Alaska.

The guest speaker will be Mrs. John Cook, Frostburg, president of the Hagerstown District W.S.C.S. All officers and members are asked to be present.

Mrs. Jane Dorman is President of the Mt. Savage W.S.C.S. and Mrs. Sara Uhl is secretary.

Circle Has Meeting

The Willing Worker's Circle held a meeting recently at the home of Mrs. Tillie Kirby, Calla Hill.

Those present were Rev. and Mrs. Lee H. Richcreek, Mrs. Lashbaugh, Mrs. Mauly Rizer, Mrs. June Hughes, Mrs. Mildred Sine, Mrs. Min Kirby, Mrs. William Williams, Mrs. Albert Snyder, Mrs. Edna Witt, Mrs. Myra Snyder, Mrs. Dorothy Evans, Mrs. Eula Frankenberry, Mrs. Evelyn Winebrenner, Mrs. Tillie Kirby, Miss Mary Lee Sine, Miss Emma Jean Frankenberry, Miss Sonia Jean and Linda Joyce Evans.

Refreshments were served.

Veterans of Foreign Wars Old Rail Post 6025 will sponsor a regular Teen-Age party Monday evening for small children from 7:30 to 9 and teenagers from 9 to 11:30.

The Junior Order Band will hold a social for the benefit of the band in Junior Order Hall at 8 p. m. this evening.

Mrs. Harry Poland has returned home after spending the past week in Pittsburgh.

Mrs. Wilson Sweene has returned home from Memorial Hospital where she had her tonsils removed.

Meyersdale Man Reburied With Military Rites

Pfc. Warren Bowman, Died In Battle Of Bulge

MEYERSDALE, Pa.—A funeral service for Pfc. Warren M. Bowman, 21, who was killed December 26, 1944, in the Battle of the Bulge, was conducted yesterday afternoon in the Konhaus Funeral Home here.

Rev. S. Loren Bowman, pastor of the Church of the Brethren, officiated and reburial was in Union Cemetery with full military rites by John Tressler Post, Veterans of Foreign Wars, and Charles E. Kelly Post, American Legion.

Prior to entering the Army December 19, 1942, at Cumberland, Md., Pfc. Bowman was employed by the Carnegie-Illinois Steel Corporation at the Homestead Works. He went overseas on October 22, 1944, and was killed less than three months later while fighting with Company I, 33rd Armored Regiment.

His body, accompanied here by Cpl. Louis Margo, was brought to this country last month from Henri-Chapelle Cemetery in Belgium for reburial. He was the first of a number of war dead to be returned to this community.

Pfc. Bowman was born August 11, 1923, at Jerome, a son of Mrs. Annie Elizabeth (Lazier) Bowman Jones and the late William H. Bowman. He belonged to Church of the Brethren.

Besides his mother, he leaves eight brothers, Melvin E., Elmer S., Clarence R., Harry C., Charles E., John W., George C. and William P. Bowman, and two sisters, Caroline V. and Bernice M. Bowman, all of Meyersdale.

Optometrists Meet

The Western Maryland Association of Optometrists was host to the Maryland Association of Optometrists, at a meeting in Hagerstown, on Thursday, at which a code of ethics was adopted.

Maysville Hunter Shoots Season's First Turkey

Roy C. Babb Bags 19 1-2 Pound Bird

By MYRTLE PARK

PETERSBURG, W. Va.—A 19½ pound turkey was killed near Falls by Roy C. Babb, Maysville, recently. It was the first turkey to be killed in this area this season.

Other hunters reporting kills are: Harry Nelson, Edgar Nelson, Larkin Ours, Jack Ours, George Ours, and Gus Smith.

Turkeys are reportedly very scarce in this section this year.

Hunters Kill Bear

A black bear weighing 225 pounds was killed recently on Manuel Hill near Cabins, by Donald Hesse and K. H. Smith, both of Cabins. A school bus driver reported nearly striking the bear on the government road near Cabins at about 9 a. m. He then notified Smith and a chase by 14 hunters and six dogs ensued. The bear was shot three hours later, at 12 noon. It was suspected of having killed several sheep in the Cabins area.

Education Week Observed

American Education Week was observed last week in all Grant County schools and a number of patrons took advantage of the week and visited the schools. "The Schools Are Yours" was the theme for the week, which closed Saturday. A program was given in the Petersburg grade school Friday, in which a play was presented by the sixth grade.

Personals

Mr. and Mrs. Melvin Cosner, Dorcas, announce the birth of a son at Dr. Veach's clinic.

Homer Lyon, Maysville, has returned from the Potomac Valley Hospital, Keyser, where he was a patient.

Earl Bush, W. C. Boor, Forrest Bowman and Clement Clower have

(Continued on Page 6, Col. 3)

Sorority Holds Annual Banquet At Shrine Club

Mrs. Charles Randalls Presides At Meeting

By JUNE ROLLEY

KEYSER, W. Va.—Thirty members and pledges attended the annual fall banquet and pledge ritual held at Keyser's Beta Sigma Phi, Epsilon Chapter, at the Ali-Ghan Shrine Country Club, Cumberland, recently.

Following the dinner, an address of welcome to the pledges was given by Mrs. James W. Eagle. The program, given in the form of a "party-line," consisting of a brief resume of activity highlights of the chapter during 1947, was presided over by Mrs. Charles Randalls, president of the sorority. Mrs. Randalls called each program member by means of a battery-powered dial telephone, and the program members gave their reports over the phone, which was carried to them by Mrs. Eagle, who acted as the operator.

Answering their calls on the "party line," the following members made reports: Betty Norman, Elberta Bosley, Helen Criner, Vivian Geoghegan, Grace Huffman, Marie Coffman, Daisy Goldsborough, and Anna Lee Plum.

(Continued on Page 2, Col. 4)

Frostburg Bakery
Specials for The Week
November 17
Monday
Cottage Rolls .... doz. 15c
Tuesday
Fresh Fruit Tories 47c
Wednesday
English Raisin Bread ..... loaf 23c
Thursday
Lemon Sherbo Pie 57c
Friday
Angel Food Cake 79c
Saturday
Black Walnut Cake 79c
FROSTBURG BAKERY
13 E. Main St. Phone 570

By All Means . . .
Shop in your own "Home Town" but if it isn't available there . . . see us . . . WE HAVE IT!
EVERYTHING PHOTOGRAPHIC
Commercial Photographers and Photofinishers Inquiries Solicited
Write or Call Us, Mail Orders Our Specialty
KEYSER
Sporting Goods & Camera Shop
2 PIEDMONT ST. PHONE 5166
KEYSER, W. VA.

MINERAL COUNTY DELINQUENT LIST OF REAL ESTATE FOR 1946

Notice is hereby given that the following described tracts or lots of land or undivided interests therein in the County of Mineral which are delinquent for the non-payment of taxes for the year, 1946, will be offered for sale by the undersigned Sheriff at public auction at the front door of the Court House of the county, between the hours of ten in the morning and four in the afternoon

ON THE 8th DAY OF DECEMBER, 1947

Each unredeemed tract or lot, or each unredeemed part thereof or undivided interest therein, or so much thereof as may be necessary will be sold for the amount due thereon, as set forth in the following table:

Name	Description	Amount
CABIN RUN DISTRICT		
Bauer, Henry W. et ux	25.4 A. Cabin Run Drs.	$ 8.61
Brotemarkle, Marvin K. et ux	2.33 A. W/S Rt. 46 (Reeves)	7.14
Mills, Kenneth I. et ux	2 A. Pt. Wilson-Welch Ld.	7.14
Smith, Lorraine E.	586 A. Staggs Run Drs.	31.30
Whetzel, Violet I.	12.55 A. Cabin Run Drs.	6.14
ELK DISTRICT		
Enterprise Coal Co.	1,322.71 A. Inskeep Ld.	136.97
Hilkey, Elizabeth Hrs.	.96 A. Thomas Tr.	6.08
Nash, John B. Hrs. and K. E. Davis	7 A. Mahur-Pierce Ld.	9.47
Shanholtz, Carl W. et ux	1.36 A. A. J. Vanmeter Tr.	9.01
Wilfong, John T. et ux	1.25 A. Armstrong Ld.	25.99
ELK GARDEN DISTRICT		
Arnold, Cora	150 35x120	5.74
Arnold, Cora	151 35x120	10.75
Roderick, Pearl	19 40x120	6.68
Roderick, Pearl	20 40x120	5.74
Shanholtz, J. W. and Anna Frances	114 40x120	9.01
Welch, Edw. et ux	61 37x120	6.32
FRANKFORT DISTRICT		
Alkire, M. L.	Malone Sch. Lt.	7.14
Baldwin, Edna M.	1.66 A. Plum Rn. Drs.	9.27
Bean, Jacob S.	53-54 Whalley Ld.	6.48
Bennett, Bessie	205 Div. C HDCO	9.18
Blauch, Bruce P.	205 A. George Rn. and Lake Ld.	22.90
Brunk, Mae	9.4 James Tract	6.34
Cheshire, George P. et al	.6 A. Pats. Cr. Depot	12.22
Davis, Mattie B.	Ab. 50x73' of 43 Sub. Div. B HDCO	6.48
Dayton, Robert	Fairview School Lot	5.72
Diehl, Alvie P. and Nora C.	13 A. Hoy Ld.	7.34
Friend, Ocorn F. et ux	.6 A. Coudy Jackson Ld.	8.52
Gall, James A. et ux	1 A. George Rn.	9.27
Hamilton, Helen L.	50x50' of 43 Div. B HDCO	6.48
Kenney, Clarence L. et ux	14.88 A. John L. Blue Land	14.36
Kesecker, Edna and George E.	4 Martin's Riverside Add.	13.54
King, Caroline S.	120 A. Pats. Cr. Drs.	9.01
King, Caroline S.	44 Marsh Adams Land	6.60
King, Yost W.	102 A. E/S Knobley	15.68
Lease, George W.	100 A. Middle Ridge	7.93
Light, W. C.	Lots 357-361 Div. D HDCO	7.14
Murray, J. Robert et ux	1.53 A. Welch Land	15.68
Myres, Bessie and Denton E.	Lots 226-227 Carpenter Second Add.	9.27
Nield, Jacob E. et ux	23 Stickley So. Add.	11.41
Offord, Charles et ux	120 A. Turner Rn.	11.94
Poling, Harry K. et ux	6 Martins Riverside Add.	14.08
Radcliffe, Stanley F. et ux	93 Div. C HDCO	15.68
Reckley, James R.	Lots 533-534 Div. E. HDCO	5.78
Reed, Grover C. and Mamie (Life)	.56 A. 1 Mile from Ridgeley	5.78
Riley, Lavina	177.23 A. Pats. Cr. Drs.	14.46
Riley, Lucy A. (Life)	74.25 A. Pats. Cr. Drs.	18.35
Robinette, Wm. A.	1.02 A. Turner Rn.	5.80
Sherman, Bidwell G. et ux	Lots 4-5 (50x150' ea.) J. E. Long S-Div. Pats. Cr.	7.93
Smith, Edith M. Hrs.	45 Div. B HDCO	16.49
Smith, Edith M. Hrs.	Lots 567-566 Div. E. HDCO	6.20
Snyder, Andrew H.	128 Middle Ridge	8.61
Snyder, Andrew H.	311.5 Miers Run	15.02
Snyder, Daniel E.	17.53 A. Knobley Mt.	8.61
Snyder, Mary A.	168 Pats. Cr. Drs.	13.54
Stine, Lawrence W. et ux	.86 A. N. Branch	5.80
Umstot, Lambert B.	126.2 A. Geo. Run Drs.	9.47
Welch, K. Brooks et ux	25 Houser Ld.	5.80
Welch, K. Brooks et ux	55 Houser Ld.	9.27
Welch, K. Brooks et ux	1.06 Welch Ld.	6.48
Whalley, Thomas B.	66 to 70 Whalley Add.	7.14
Wilson, Verne Edgar Jr. et ux	1.22 A. lt 23 Jewells S/Div. Fer Or	10.61
KEYSER MUNICIPAL DISTRICT		
Bright, Lulu K. c/o Leslie Fertig	51 E. St.	28.25
Cline, J. Hartzel	155 Potomac Add.	6.26
Cordly, Grace	50 McCoole Add.	35.83
Cox, Henry H. et ux	38 P St. McCoole's Add.	40.70
Crane, Fred C. Jr. et ux	15 Vernon St. D Davis Ld.	18.05
Ebert, Pauline C. and Leota Lemon	75 McCoole's Add.	8.61
Johnston, Floyd	173 McCoole Add.	12.09
Knabenshue, Nina	194-195 S. Main KL&I Co.	17.62
Leary, C. C.	19 Liller Add.	5.67
Lemon, Leota	76 McCoole's Add.	40.70
Lewis, Robert E.	569-570 Lincoln St. KL&I Co.	9.73
Liller, Martha A.	30x128' of 20 Carskadon M. G.	36.61
Liller, Martha A.	158 Bailey Field	30.2
Nelson, Fred P.	46 and Pt. 47 Reynolds Add.	62.09
Newcome, Suit R. et al	197-198 S. Main, KL&I Co.	8.83
Newcome, Suit R. et al	55 Mineral St.	6.92
Newcome, Suit R. et al	562 Lincoln St., KL&I Co.	7.36
Shaffer, Winifred M. c/o Richard Kesecker	290 W. Pied. St., Davis Map	52.49
Smith, Lorian et ux	178-179-180 KL&I Co.	40.70
Trout, Willie and Elizabeth Turner	153-156 McCoole Add.	7.36
KEYSER INDEPENDENT DISTRICT		
Gray, Myrtle M. and William	Block 1, Lot 21 SKRE&I Co.	6.44
Johnson, Charles G. c/o Russell Blacka	17 SKRE&I Co.	5.77
Leatherman, Elmer D.	Block 7, Lots 3-4 SKRE&I Co.	6.80
Smith, Edgar J. et ux	Block 7 Lots 5-6 SKRE&I Co.	8.17
Wolfe, James T. and Ella C.	Block 3, Pt. lt 4 (Rear) SKRE&I Co.	6.22
NEW CREEK DISTRICT		
Baker, Milton Heirs	107 A. Pt. Tr. Carscadon Ld.	12.37
Bosley, Jesse F.	1.31 A. 39 B Kelly S-Div.	8.86
Bowman, John et ux	.28 A. W Pt. of 41 A Kelly S-Div.	8.86
Clem, Martha and Louis Jo Newkirk	7-52 Deer Haven	8.89
Nutter, Joseph	31 Rees Ld.	7.39
Snyder, Darrel N.	1.7 A. E/S Waxler Rd.	6.58
PIEDMONT MUNICIPAL DISTRICT		
Johnson, G. W.	Lts. 32-33 (3.15 A.) Faherty's Add.	9.59
Kildow, Rebecca	74-75 NCCO	53.97
PIEDMONT INDEPENDENT DISTRICT		
Kight, John M. and Augusta	24.5 A. Hampshire Hill	9.27
RIDGELEY DISTRICT		
Hladum, George S. et ux c/o Edw. Porter	33' Lt. 3 Baughman Add.	28.05
Pettit, Martha	51 Warfield	16.11
Fhares, Thos. B.	37-38 Vand 3rd	21.08
Smith, John W. et ux	17 Div. 5 (31x50') Perry Ld.	9.01
WELTON DISTRICT		
Harrison, Bertie A.	9 Harrison Plat	7.14
Kildow, Geo. W.	193 A. Davis Hilkey Ld.	5.80
Powell, Bessie Jane	Lt. 8 Harrison Plat	9.27
Whetzel, Mary C. et vir.	177 Mikes Run Dr.	7.47
Whetzel, Mary C. et vir.	.56 A. Pats. Cr. Drs.	5.80

Any of the aforesaid tracts or lots or a part thereof or an undivided interest therein, may be redeemed by the payment to the undersigned sheriff before sale, of the total amount of taxes, interest, and charges due thereon up to the date of redemption.

Given under my hand this 17th day of November, 1947.

The Cumberland News

Published daily, except Sunday, 7-9 S. Mechanic St., Cumberland, Maryland, by The Times & Alleganian Company.

Entered as second class mail matter at Cumberland, Maryland, under the act of March 3, 1879.
Member of The Audit Bureau of Circulation.
Member of The Associated Press.
H. R. Robinson, Managing Editor.

Telephone 4600

Subscription rates by Carriers
30c per week. 05c single copy
Mail Subscription rates upon application.

The Cumberland News assumes no financial responsibility for typographical errors in advertisements, but will reprint that part of an advertisement in which the typographical error occurs. Errors must be reported at once.

Monday Morning, November 17, 1947

The European Relief Job As Congress Gets Together

When Congress meets in special session at noon today to consider the problem of European relief it cannot complain of any de arth of data. In addition to its own committee reports, it will have the Harriman Committee's Marshall Plan estimates and recommendations and now the suggestions of Secretary Marshall himself. All the study groups are agreed upon the necessity for stop-gap aid to Italy, France and Austria, which Secretary Marshall puts at $597,000,000.

The Harriman and Marshall reports differ sharply in their estimate of overall relief costs. The 19-man citizens' committee, headed by the Secretary of Commerce, puts the four-year cost at between $12,000,000,000 and $17,000,000,000. Secretary Marshall thinks it will be somewhere between $16,000,000,000 and $20,000,000,000. Thus, between the Harriman minimum and the Marshall maximum there is an eight-billion spread. Similar sharp differences of opinion have been expressed by members of Congress' Herter committee that the wisest course would be for the Administration to refrain from asking for any lump sum and to carry out the relief program on a year-to-year basis.

One striking feature of Secretary Marshall's statement was his inclusion of China among the foreign powers needing American help. It was high time! Evidently the State Department now realizes that the European relief program will have a much better chance of approval in Congress if Chiang-Kai-shek is aided in his losing struggle with Communism, as he should be.

Even a quick reading of the Harriman and Marshall statements must reveal the awesome size and complexity of the relief task now facing the United States. The immense problems of cost and administration are no greater than the supreme problem of giving aid without so encouraging inflation at home as to e ndanger the economy on which Western Europe now depends.

Only the threat of Communist expansion to the English Channel could justify this country in assuming the burdens and risks of the Marshall Plan.

Because the earth is slowing down in its movement the day may eventually be 48 hours long. Then a two weeks' vacation would give time to get there and back and have a few hours to look the place over.

Assault On The House Of Lords By Attlee's Regime

The British Labor government has decided to ignore the public dissatisfaction expressed by the recent overwhelming Conservative victory in the local elections. So much is clear from the government's action in forcing through the House of Commons a bill to reduce still further the meager powers of the House of Lords. This measure cuts from two years to one the period during which the peers could hold up a measure passed by the Commons.

As everybody in Britain knows, Prime Minister Attlee pushed this bill because he wanted to nationalize the iron and steel industry. He feared, with good reason, that the peers would disapprove any further experiments in state control at this critical time. Of course, under the unwritten British constitution the Lords might hold up for two years—during which time there may be another national election—the government's plan to curb their powers. But Attlee was ready for that. He dragged out the old threat to pack the House of Lords with newly-appointed Labor peers, who would give the government any majority it wanted.

The Labor strategy is being widely criticized in Britain, even by those who have been friendly to Labor in the past. The critics point to the recent record of the peers in bringing about needed changes in Labor legislation, notably in the hasty and almost dictatorial "Town and Country" planning bill. Even Attlee does not deny that the present House of Lords is an informed and enlightened body. There is a widespread feeling in Britain that the government has already teaken over more industries than it can direct and that nationalizing iron and steel would increase the grave difficulties already encountered with coal.

The Labor assault on the House of Lords has an air of desperation about it, as though the government fears it must carry out its Socialist program before the country turns against it. The government will be lucky if that strategy of desperation does not shorten its own days rather than those of the House of Lords.

Japan is all ready to take on the American form of government, as 190,000 unnecessary persons have been found on government payrolls.

College For All?

Should every American have the right to a college education at public expense? World War II veterans have it now, under the GI Bill of Rights. Various advocates of change are advocating that this feature of the GI bill be extended to cover all Americans.

It is argued that this proposal is simply an extension of the educational policy the nation already has. Not much more than a century ago there was no free public education in the United States. Citizens were privately educated or not at all.

Gradually the public policy became established that a certain amount of education for every citizen would serve to promote the general welfare. The amount of free education provided has steadily increased since then, and the time may come when free college education will be as much a matter of course as free secondary education is today.

Nevertheless, free college education would require a sharp change of policy. Most Americans begin to support themselves at approximately college age. They by-pass college because they are unwilling to wait another four years before starting to become self-supporting. Some of them marry and start families.

Hence, if it is decided that the government should enable everyone to have a college education, something will have to be done to support as well as educate students going to college. The costs of this proposal will be weighed against the expected benefits. A long period of public discussion may be looked for, now that the GI bill has set a precedent.

Many public dinners are being called off because of the high price of food, with an incidental saving of wear and tear on oratory.

HOW TO KEEP WELL

By Dr. Theodore R. Van Dellen

To the limit of space, questions pertaining to the prevention of disease will be answered. Personal replies will be made, under proper limitations, when return stamped envelope is enclosed. Dr. Van Dellen will not make diagnoses or prescribe for individual diseases.

BONE TUMORS

BONE, like any other tissue, is not indestructible nor is it immune to infection or tumor formation. When growths develop they are often bizarre and have a tendency to go to extremes. Those that are malignant frequently are the most dangerous of all cancers, whereas the innocent varieties are exceedingly benign.

Tumors that originate in the bone are said to be "primary." They should not be confused with the secondary, or metastatic type that result from cancer elsewhere in the body, such as the lungs, prostate, or stomach. This type of involvment is serious because it means that malignancy is progressing.

It is fortunate that primary cancers of the bone are rare. Because some varieties are seldom encountered, physicians know little about the cause of their character. To overcome this handicap, the American college of surgeons started a registry of bone sarcomas. By pooling information on the subject, a better understanding of the abnormality should result.

Bone cancers produce several kinds of symptoms and, should they appear, X-rays will give an accurate diagnosis. In many, a noticeable swelling occurs; others are painful. Now and then they develop quietly and the inside of a section of the bone may be destroyed so that it is reduced to a mere shell before the individual is aware of what is happening. But this ignorance does not last long because the structure is weak and the least mishap is followed by fracture.

There are so many types of bone tumors that are harmless unless located in strategic spots. A common species, exostosis, can affect the feet, long bones, sinuses, joints, and outer ear canal. Many individuals exhibit one on the top of each foot as a result of pressure from tying the shoe laces too tightly. The growth sometimes selects an area beneath the large toe nail (subungual). Pain is marked and surgical removal of the lesion is necessary to obtain relief.

When an exostosis forms on the bottom of the heel, the victim is often uncomfortable. Should these tumors, known popularly as "spurs," become irritated it may be impossible to bear weight on the part. Padding the shoes helps, and if discomfort is acute, the sufferer must stay off the feet entirely and apply hot packs. Surgery is not always required nor is it curative in all cases. But in many instances it is successful. Good results have also followed the injection of sclerosing material into the painful area.

Bone cysts are included under the category of tumors. The most frequent, osteitis fibrosa cystica, is a childhood disorder, occurring before the age of 20. It rarely produces pain or swelling and is often diagnosed accidentally when X-ray happens to be taken for another reason. Occasionally, however, the cyst weakens the bone so that spontaneous fracture arises. A giant-cell tumor is the counterpart of this disorder in older age groups. These conditions are generally treated by surgery, cauterization, or radium therapy.

GLANDS WITHOUT DUCTS

G. T. writes: What are the ductless glands?

REPLY

At one time the endocrines were referred to as "ductless glands" because their secretions do not flow thru a tube but go directly into the blood or lymph channels. This is in the contrast to the sweat or salivary glands, for example, which have passageways to carry their secretions to their destinations.

POP FOR CHILD

A. W. N. writes: Do you consider soda pop suitable for a boy of 3 to drink freely?

REPLY

No, altho its occasional use will do no harm. Pop is as much an American institution as baseball and football.

FRISKY

W. P. writes: What is meant by peristaltic unrest?

REPLY

Peristalsis refers to the contraction and relaxation of the intestinal tube, which propels the contents onward. When these movements are too active we call the condition "peristaltic unrest." Rumbling or gurgling noises sometimes accompany the phenomenon.

It Says Here

By BOB HOPE

All of you house wives may now put away your mops. I've just learned from sources higher up in the field of science that eggs will no longer roll off the kitchen table and splatter your nylon clad shins—eggs will now be square.

The square egg is reported to be a great boon to shipping, packing, and breakage. But I'm afraid it will put an awful strain on the chicken.

Square eggs are hurting production on the farm already. Just yesterday one farmer caught his hen and rooster playing dice.

The chicken population is pretty much annoyed at this introduction of geometry to the farm. One hen attempted to lay a square egg and killed herself trying to cut corners.

And a baby chicken hatched out one one of these new square eggs screamed, "This is worse than a Murphy bed."

This square egg craze is bound to hurt my work. I don't mind laying eggs but when I have to start building blocks, that's too much.

But no matter how they come, round, square, or hard boiled, they'll still be more than we can afford.

But let's not scoff at science's latest innovation. I understand this new shaped egg will relieve the food shortage—we'll finally be able to get a square meal for a dime.

(Copyright, 1947, King Features Syndicate, Inc.)

The Washington Merry-Go-Round

Western U. S. Broad-Gauged and Open-Minded; State Governors Not Overly Concerned About Each Other's Politics; No Tax Reduction Now

Says DREW PEARSON

ABOARD THE FRIENDSHIP TRAIN, Nov. 16—One thing I've noticed about governors in the Western part of the U. S. A. is that they pretty much forget about who's a Democrat and who's a Republican. Gov. Earl Warren of California, for instance, seems to be on intimate terms with Gov. Vail Pittman of Nevada, though one is a Republican, the other a Democrat. And all the Democratic governors in the West swear by Warren, though he's a Republican.

Perhaps this is because they're more broad-gauged and open-minded in the West. Or perhaps it's because the Western governors have to gang up on the Eastern penny-pinchers in Congress who want to cut off their reclamation money. Anyway, here are some quick appraisals I made of fellow passengers on the Friendship Train:

Governor Pittman of Nevada—Came out to the West from Mississippi, and the rugged deserts of Nevada haven't worn off his southern charm. . . . Pittman was a miner, lumber dealer, and Jack-of-all-businesses in the early days before Nevada was a state, finally settling down to newspaper publishing at Ely. . . . Mrs. Pittman helps run the paper. . . . Pittman governs the sixth largest state in the union, with the least population, but he knows every corner of it. When it came to loading food for the Friendship Train, he collected truckloads from all parts of the state—even 700 miles from the train's scheduled route, in Las Vegas. . . . For many years, Pittman took a back seat in state politics, while his elder brother, Key, served as U. S. Senator from Nevada. But on Key's death, brother Vail scared the daylights out of Senator Pat McCarran by almost defeating him in the Democratic primary. In fact, if it hadn't been for some peculiar last-minute voting by easily influenced Negro war workers at Las Vegas, Pittman might have won. . . . The effect on McCarran, however, has been healthy. Since then he has paid more attention to his knitting. Chances are Governor Pittman will be the next Senator from Nevada.

Governor Maw of Utah—Mormon governor of a Mormon state, Maw has the undying opposition of the heads of his own church. Reuben Clark, once a liberal Under Secretary of State and the man who changed the Monroe Doctrine into a cooperative, good-neighbor enterprise, has now gone back to Utah to run the Mormon church and, if possible, run Governor Maw out of politics. . . . So far, he hasn't succeeded. . . . Governor Maw is open-faced, slow-speaking, but talks to the point. Like most Mormons he is of Scandinavian descent. Beginning life as a schoolteacher, he has taught at Northwestern University and at University of Utah, where he later served as dean of men. . . . Twice he has been elected governor of Utah, and despite the opposition of Mormon church dignitaries (Maw himself is on the Sunday School board of the church) he probably will be elected again.

Maw has been working hard to get new industries out to Utah, succeeded in persuading the Thermoid Brake-Lining Company of Connecticut to build a factory at Nephi in central Utah. . . . With unlimited coal and iron, plenty of copper, Maw says there's no reason why Utah should buy everything from the industrial east. That was why he threw his weight to the U. S. Steel Corporation to get the government's war-baby steel plant at Geneva, Utah, despite cries of monopoly.

Gov. Lester Hunt of Wyoming is the only governor in U. S. history who is a dentist. Hunt came out to Wyoming through the baseball leagues. Born in Atlanta, Ill., he became a star on the high school ball team at a time when some of the small towns of Wyoming were baseball crazy. The town of Lander enticed him from Illinois to Wyoming, and he has been living there more or less ever since. In a state dominated by big cattle and sheep men who out-Republican the Republican Party, Hunt, a Democrat, has been elected anyway. . . . In 1946 he was one of the few Democratic governors to weather the GOP landslide. So certain were the cattlemen that Hunt would be defeated that they invited him to their annual convention with the proviso ——"If you are re-elected." . . . The Governor was re-elected, but had the pleasure of snubbing the cattlemen's dinner. . . . What swung a lot of votes in Wyoming was the fact that millionaire Republicans in the East had sent campaign money into the state. Hunt called the roll of Republican contributions in 1942—Estelle Pew, $500, J. Howard Pew, $500; Mable Pew Martin, $500; Joe Pew, $500—all from Pennsylvania, all from the big Sun Oil family which bosses the GOP in Pennsylvania. . . . Then he called the roll of 1944 contributions. The same Pew family also contributed, but more this time—$750 instead of $500 each, plus $2,000 from the Pennsylvania Republican Committee. . . After reading this rollcall, Wyoming's voters decided that they didn't want their state run by distant Pennsylvania.

Gov. Lee Knous of Colorado—For twenty years Lee Knous has been promising his wife to get out of politics. He has run the gamut of almost every office in Colorado, beginning with mayor of his hometown, then state representative, senator, Senate majority leader, justice of the Supreme Court, then chief justice. . . . And whenever he is about to carry out that promise to Mrs. Knous, he is reminded of his own basic philosophy that "the welfare of the people is the first consideration of government." Then he changes his mind and runs for office. It's easy to understand why Knous is elected, also why he was able to buck the GOP landslide last year and become a Democratic governor. He is tall, lanky, warm, was a wartime labor conciliator — a thankless job, but one in which, however, he made more friends than enemies. . . . Knous once said: "I'd rather be poor in Colorado than rich in New York." And he's stuck around to practice what he preaches.

BY PIPELINE FROM WASHINGTON:

No Tax Reduction Now

House Speaker Joe Martin is a man slow to anger. But he is becoming plenty irked at GOP Representative Harold Knutson of Minnesota, Chairman of the House Ways and Means Committee, for sounding off on tax legislation without first consulting Martin and other GOP leaders.

The Speaker feels that the publicity Knutson derives from his half-cocked press statements is doing the Republican party no good, especially when he is compelled to crack down on the effusive Ways and Means Chairman, as he did recently in disclaiming Knutson's demands for action on a tax-reduction bill during the forthcoming special session of Congress.

Public airing of such disputes makes interesting reading, but is no boon to party harmony as the 1948 campaign approaches. However, like Tennyson's babbling brook, there is no stopping Knutson. He babbles on and on. As one of the Minnesotan's GOP colleagues put it bluntly:

"Knutson is vindictive because the President slapped down his last two tax bills with vetoes. That's why he is trying to raise the issue again at the special session. But he doesn't solve anything by making his own party look ridiculous."

Real fact is that the "split" on the tax-reduction issue was most one-sided, with Knutson standing virtually alone. Speaker Martin and the great majority of House Republicans, including most of Knutson's GOP colleagues on the Ways and Means Committee, want to defer action on taxes until the regular session beginning in January. They reason that Knutson's "quickie" bill, even if it got by the special session and escaped a Presidential veto, would be repealed, anyhow, by the comprehensive tax bill to be acted on by Congress next spring.

Therefore, to snarl up the special session with Knutson's measure not only would be a waste of time, but might make the party appear ridiculous. Whether Martin is able to keep Knutson shut up, however, is another story.

(Copyright, 1947 by The Bell Syndicate, Inc.)

ON THE LINE

By BOB CONSIDINE

NEW YORK, Nov. 16 (INS)—Sideglances at celebrities:

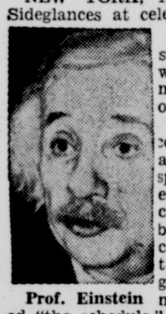

Prof. Einstein

Professor Einstein is a man who lives pretty much in a world of his own.

Last week he consented to make a telephonic speech to the Foreign Press Association dinner, but could not concern himself with that imperious god of telecommunications called "the schedule."

So when the widgets and gadgets finally were arranged in the professor's study at Princeton he promptly launched into his speech.

It so happens that Grover Whalen was actually speaking at the banquet when Einstein's words began to pour into the Waldorf's banquet hall.

The technicians tried to put a cork on the incoming Einstein speech, but Einstein kept talking.

Finally Whalen noticed the commotion to one side of the speaker's platform and asked the technicians to pay him the courtesy of shutting up.

"I'm sorry, Mr. Whalen," one of the anguished guys yelled back, "but that's just what we're trying to tell Einstein."

Brought down the house.

The night Toots Shor arrived for the opening of his lustrous public house—(he walked)—he stood out in front of the place for a time and watched his name blink on and off in neon. He had 32 cents in his pocket . . . all the money he possessed.

Behind him were two hard years of money-raising, battles with contractors and the excruciating patience needed by one who is watching a building rise from a vacant lot.

But at last he had arrived in front of his completed place, and a few customers were already entering. He jingled the 32 cents in his pocket a moment, then pulled out the change and tossed it into a 51st street gutter.

"Might as well go in clean," he said . . . and walked in.

P. S.—The joint grosses better than a million dollars a year now.

Louis Sobol is a gentle little man who must be visualized by his countless readers as a scented bon vivant who uses New York's plushiest nightclubs as stepping stones en route to his pent-house.

Matter of fact he has a sense of humility that might be hard for out-of-towners to believe. His only goal in life at present is for the arrival of the day when a doctor will come to him and tell him that his sweet, ailing wife—Lee—is feeling better.

Sobol's earthliness has resisted the ravages of years on Broadway. To wit, the first paragraph of his charming book "Some days were happy" (Random House):

"Life in our home, as I remember it, frolicked or brooded around the kitchen stove. There the family gathered for food, for warmth, for entertainment, for reminiscence, for study and for solace.

It was the meeting place and the capitol of our little community; it was our council chamber, theatre, lecture hall and altar.

We settled disputes there, acted out our comedies, wept dramatically, debated issues of the day and worshiped near it as if it were a sacred shrine."

Eleanor Gehrig, widow of one of the finest men who ever graced the sports scene, is going to Hollywood this winter to play her part in "The Babe Ruth Story," being filmed by Allied Artists under the supervision of Roy Del Ruth and Joseph Kaufman.

Mrs. Gehrig's role was taken by Teresa Wright in the film story of Lou's own life. Now, in the interests of authenticity, she'll play her own part in the Ruth story . . . whose climax may see Ruth himself, ill as he is, taking over from the actor who will play the lead.

Del Ruth, incidentally, was a sports cartoonist with a Philadelphia paper and covered baseball about the time Ruth was breaking into the majors. Steve Broidy, head of Allied Artists, once served as batboy for Ruth's Boston Red Sox.

Manuel Quezon, Jr., son of the late president of the Philippine commonwealth, told his mother not long ago that he desired to retire from the world.

"But you can't," she protested, "You have a great name that must be carried on. You must get married and have a son of the same name."

He smiled at his mother and said, "Maybe I would have only daughters."

The next day he announced he was entering the Franciscan Order.

(Copyright 1947 By International News Service)

RADIO IN REVIEW

By JOHN CROSBY

The Good, Gray Doctor

After ten years on the air, it's high time to say a kind word about Dr. Christian (CBS 8:30 p. m. EST Wednesdays) or more accurately about Jean Hersholt, one of radio's permanent and unchanging fixtures. In a rather unusual gesture on the part of the sponsor, the tenth anniversary program consisted entirely of a broadcast of a party in Hersholt's honor at the Beverly Hills Hotel.

Jean Hersholt

As radio parties go it was routine. Edward Arnold, that perennial toastmaster at Hollywood anniversaries (Available daily and Sundays all hours. Extra charge for evening dress), spoke feelingly of the hundreds of Hollywood celebrities who had gathered to "pay homage" to radio's great country doctor Betty Hutton said she deemed it a great privilege to be there. Lauritz Melchoir asked God to bless and vouchsafe many more years of health and happiness to his fellow Dane. John Boles, Amos 'n' Andy, Joan Bennett, Atwater Kent and the president of the Chesbrough Mfg. Co., makers of Vaseline and sponsors of the show, all added a word of cheer. It was al very heartwarming but to Dr. Christian's vast and incredibly loyal following it must have seemed odd that the good, gray doctor ever wandered far from his rural haunts as to get mixed up with such a glittering cast of characters.

Mr. Hersholt is a curious phenomenon in radio. He has become so identified with the profession of rural medicine that it is permissible to suspect many country doctors of imitating him, rather than the other way around. Hundreds of country doctors have made pilgrimages to Hollywood to shake hands with the man who celebrates their calling. He has a great following among cripples and the chronically ill, whose interest in medicine is more intense than that of the healthy. Curiously enough, he corresponds with dozens of doctors who ask HIM advice on their problems.

Usually when the movies or radio seize upon a profession, there are shouts of anguish from the real practioners—the doctors, the lawyers, newspapermen or whatever—all eager to point out the inaccuracies and distortions of the film or program. Hersholt on the other hand has been embraced by the medical profession. He is a member of the Los Angeles Medical Society and has spoken to numerous medical groups including the American Association of Medicine.

His acceptance is a triumph of personality. Hersholt is one of Hollywood's most benign and respected persons and a good many of his own genuine and earthy qualities have crept into his voice. Some of the pills of wisdom scattered so liberally on this program would be a little hard to take, stripped of the Hersholt chuckle, and the Hersholt Danish accent which thirty-two years in Hollywood have failed to alter materially.

Dr. Christian made his radio debut in November, 1937, as a sort of afternoon soap opera. In the first episode, the country doctor performed an appendectomy with a kitchen knife on the son of a fisherman. The folksy quality of the program caught on almost immediately and in due time it became an evening show. After five years of it, the script writers ran out of ideas and petitioned the listeners for scripts. The result was an avalanche (8,000 in 1945) and every year scripts pour in from which a year's supply is selected.

Through the years Christian has practiced a lot of trades besides medicine. He has patched up as many hearts as bones; he can, if necessary, offer legal advice and assistance; and he always has the right answer to moral, ethical, philosophical, psychiatric, parental, or marital problems. Some of the scripts are silly; a lot of them are trite; but all of them have a freshness and enthusiasm that the jaded professionals can't approach. And, of course, they all have Jean Hersholt.

F is the embodiment of an American myth about rural life; namely that heartaches and even broken bones don't hurt as much in the country air and that they heal more quickly. The point is decidedly questionable but if Hersholt continues his gentle propaganda for another ten years, he may succeed in imposing his art upon nature.

Copyright, 1947, N. Y. Tribune, Inc.

These Days

By GEORGE E. SOKOLSKY

Reuther and Lewis

WALTER REUTHER'S complete victory at the U. A. W. convention not only routed the Communists among the automobile workers but it finally eliminated the influence of John L. Lewis from that organization which he really founded, for the fight on Reuther was directed by Lewis.

Walter Reuther, like David Dubinsky, is a Social Democrat, which means that he believes in the gradual socialization of the means of production and distribution — but without revolution. Social Democrats, while they would, within the framework of the democratic process, change the economy of their country, reject the concept of the world revolution and of subservience to Moscow.

Every Social Democrat is more violently anti-Communist than most capitalists. They hate Stalin as they hate slavery.

With reference to Lewis, I have just been reading George Creel's book, "Rebel at Large." Creel is one of those old-time reporters who got inside a story. Referring to "The Roosevelt-Lewis Feud," Creel says: ". . . A curious feature of the clamor was that while people and press thought it shameful for John Lewis to have given (money to Roosevelt), no paper or person made mention that it was equally shameful for Mr. Roosevelt to have taken."

Creel tells this story. The United Mine Workers had authorized Lewis to give Roosevelt $250,000 for campaign expenses. They brought the check to Roosevelt and wanted the President to be photographed receiving it. This he declined to do saying, ". . . Just keep it, and I'll call on you if and when any small need arises." Lewis felt himself outsmarted because from then on Roosevelt would call on him for any amount. "'You don't know politicians,' was the Lewis retort. 'They stay under the golden drip from the honey barrel until no drop is left.'"

He was right. I quote Creel:

". . . The first request was from Jim Farley asking $50,000 for the expenses of the headquarters in New York. A second call begged $92,000 for the purchase of radio time, and a third came from Senator La Follette and Frank Walsh, who were organizing Progressives in support of Roosevelt. Cannily enough, John Lewis adopted a fixed pattern of procedure at the start. As each petitioner presented himself, he intoned this ritual:

'Sir, I know you well and favorably, of course, and have no doubt as to your authority. My arrangement, however, was with the President, and I must ask that you bring me his written order.'"

In each case the request was confirmed by the President until the amount was . . . "$469,668.91. To this amount was added the sum of $14,119.64 turned in by local unions, and $2,500 worth of tickets for the inaugural parade, making a total of $486,288.55.

A large part of this huge sum was plainly earmarked as loans, but only $50,000, secured by the Democratic National Committee's note, was ever repaid."

Not surprisingly, Mr. Roosevelt soon forgot the Lewis treasury, for it was not needed at the moment. The Roosevelt smear machine attributed this breach to Lewis arrogance, and even to his desire to be Vice President. Creel explains it this way:

"I have always been of the opinion that the real explanation of the break lies in the contrasting personalities of the two men. Proud and independent, utterly lacking in the pliability that makes the successful courtier, John Lewis grated on the President, accustomed as he was to the Corcorans and the Rosenmans.

Franklin Roosevelt, in his turn, rasped John Lewis by his assumption that it was both an honor and a reward for a coal miner, and the son of a coal miner, to be received."

Anyhow, Lewis and Roosevelt became bitter enemies. This, in the end, forced Lewis out of the C. I. O., which, having become filled with Communists, became Roosevelt's creature. His closest associate, Philip Murray, went over to Roosevelt. Creel, his friend, says:

"In this record may be found the explanation of John Lewis's seeming intransigence in later years. His treasury looted by a trick, his friends seduced, and his union the object of steady governmental attack, he turned to the economic strength of the U. M. W. A. as his one reliance."

And now Walter Reuther has bested him in the U. A. W., defeating every man that Lewis favored. Lewis still controls the miners, and his District 50 will continue to be a battering ram against unfriendly unions, but he cannot form a vast labor network that would recognize his leadership.

(Copyright, 1947, King Features Syndicate, Inc.)

Best Insurance Against Idle Periods Held To Be Education

By ROGER W. BABSON

NEW YORK, Nov. 6—The best insurance against unemployment is education. Every young person who can qualify ought to load himself with as much of this insurance as possible. The record is clear. Education pays off.

If you are doubtful, heed these facts. A U. S. Office of Education survey after the last depression found that 99% of the college-educated women and 98% of the men had never been on relief. A survey by Dean Partch of Rutgers once revealed that for every $100 earned by a farmer with no schooling, $375 was earned by the farmer with "short course" college training and $522 by the farmer with full four-year college training.

Everett W. Lord, Dean Emeritus of Boston University College of Business Administration found in a prewar survey that the college man graduate earned an average life total of from $160,000 to $200,000 during his 38 productive years from college to retirement. This was about $72,000 more, on the average, than the high school graduate's earnings of $88,000.

G. I. Education Good Job Insurance

The G. I. Bill of Rights was enacted as a job insurance measure for the educational and vocational rehabilitation of World War II veterans. The law provides for free education, equivalent in time to the number of months of active service plus one year, up to a maximum of four calendar years. This is for veterans educationally qualified and honorably discharged. They must have served 90 days or more, exclusive of training in either Army or Navy specialized training programs. Further, to become eligible a veteran must initiate such course of education not later than four years after either the date of his discharge or the termination of World War II whichever is later. These benefits will continue for nine years after July 25, 1947.

Uncle Sam has agreed to pay a maximum freight bill of $500 per year for tuition, laboratory, infirmary, and other fees, plus subsistence of $65 per month for single men and $90 per month for married men. The law also provides that a man may hold a job while attending school, except that if he earns more than $110 per month his subsistence is reduced proportionately. The college enrollments of 2,143,000, more than half of whom are veterans, is testimony to the good sense of G. I. Joe. Let me add that my new Utopia College in the center of the U. S. at Eureka, Kansas, will take care of any G. I. of GOOD CHARACTER unable to get located elsewhere.

If You're Not a G. I., Don't Give Up

But don't give up a college education because you are not a G. I. There never was a better time to work your way through. Most employers generally prefer hiring men who have already developed successful work habits and who know the value of a dollar. If you have to watch your pennies, remember: (a) privately controlled colleges have many full or part scholarships —from $200 to $600; (b) state colleges and universities have very low tuition rates—about $125 per year—and some make NO charge for tuition.

Prewar surveys of 611 colleges revealed that half of the men and one-fourth of the women earned part of their expenses, while about one-fifth of the men and one-tenth of the women earned all their expenses, totaling annual earnings of $32,000,000! Scholarships and fellowships granted by 864 colleges to deserving students amounted to another $11,000,000. Job and scholarship opportunities are as good as ever.

A college education can't guarantee to make you a millionaire. But, if you take your education seriously, it will broaden your mind, enrich your life, and increase your chances of more rewarding income. How broad, how rich, and how rewarding depends upon you.

Today's Talk

By GEORGE MATTHEW ADAMS

VARIETY

We cannot weave out our lives with too much variety—variety of reading, variety in the selection of friends, variety in the taking on of hobbies, variety in change of scene, and variety in business.

Life becomes monotonous and dull only as we allow ourselves to get into a groove, that deepens from day to day. Variety may well be called the spice of life. It keeps us alert, on our toes, and stimulates original thought. I can testify to the value of variety, for I long ago decided to make it a rule of my life. As a consequence I have lived a most interesting life, and a stimulating one.

In the selection of my friends I have tried to center upon those who stimulated me, and I have sought out those who knew more than I did, that I, in turn, might learn. In the gathering of my library I have also tried to give it variety, so that I might turn to those favorite authors who uplifted me when in certain moods. Sometimes it may be a book for its story; at another time a book for its fascinating and charming style and mode of expression. The books of Lafcadio Hearn, for example, and Emerson, Thoreau, and Montaigne, for originality of expression. And biography and history to inspire me and keep me appreciative of the world in which I live.

I do not write poetry, but I love to read fine poetry, and have carefully selected the work of poets that appeal to my taste. Robert Burns, Keats, Worddsworth, Whitman, Emily Dickinson, Robert Frost, John Galsworthy, Vachael Lindsay, and Whittier, just to name a few.

Recently I came across a small book of Prayers by the great Dr. Johnson, published by Harper's. It is one of the most beautifully written book of prayers that I have ever read. Prayers written out by an amazing man. No lover of Boswell's Johnson should be without this exquisitely and devoutly written book of prayers.

A variety of interests is what helps to make life worth while. And they keep the mind active and alert, furnishing it with healthful nourishment. We can get along well without many things, but we need variety to keep up incentive for creative work.

Protected, 1947, by The George Matthew Adams Service

The Cumberland News

Published daily, except Sunday, 1-9 N. Mechanic St., Cumberland, Maryland, by The Times & Alleganian Company.

Entered as second class mail matter at Cumberland, Maryland, under the act of March 3, 1879.
Member of The Audit Bureau of Circulation.
Member of The Associated Press.
R. H. Robinson, Managing Editor.

Telephone 4600

Subscription rates by Carriers
30c per week, 5c single copy
Mail Subscription rates upon application.

The Cumberland News assumes no financial responsibility for typographical errors in advertisements, but will reprint that part of an advertisement in which the typographical error occurs. Errors must be reported at once.

Monday Morning, November 17, 1947

The European Relief Job As Congress Gets Together

When Congress meets in special session at noon today to consider the problem of European relief it cannot complain of any de arth of data. In addition to its own committee reports, it will have the Harriman Committee's Marshall Plan estimates and recommendations and now the suggestions of Secretary Marshall himself. All the study groups are agreed upon the necessity for stop-gap aid to Italy, France and Austria, which Secretary Marshall puts at $597,000,000.

The Harriman and Marshall reports differ sharply in their estimate of overall relief costs. The 19-man citizens' committee, headed by the Secretary of Commerce, puts the four-year cost at between $12,000,000,000 and $17,000,000,000. Secretary Marshall thinks it will be somewhere between $16,000,000,000 and $20,000,000,000. Thus, between the Harriman minimum and the Marshall maximum there is an eight-billion spread. Similar sharp differences of opinion have been expressed by members of Congress' Herter committee that the wisest course would be for the Administration to refrain from asking for any lump sum and to carry out the relief program on a year-to-year basis.

One striking feature of Secretary Marshall's statement was his inclusion of China among the foreign powers needing American help. It was high time! Evidently the State Department now realizes that the European relief program will have a much better chance of approval in Congress if Chiang-Kai-shek is aided in his losing struggle with Communism, as he should be.

Even a quick reading of the Harriman and Marshall statements must reveal the awesome size and complexity of the relief task now facing the United States. The immense problems of cost and administration are no greater than the supreme problem of giving aid without so encouraging inflation at home as to e ndanger the economy on which Western Europe now depends.

Only the threat of Communist expansion to the English Channel could justify this country in assuming the burdens and risks of the Marshall Plan.

Because the earth is slowing down in its movement the day may eventually be 48 hours long. Then a two weeks' vacation would give time to get there and back and have a few hours to look the place over.

Assault On The House Of Lords By Attlee's Regime

The British Labor government has decided to ignore the public dissatisfaction expressed by the recent overwhelming Conservative victory in the local elections. So much is clear from the government's action in forcing through the House of Commons a bill to reduce still further the meager powers of the House of Lords. This measure cuts from two years to one the period during which the peers could hold up a measure passed by the Commons.

As everybody in Britain knows, Prime Minister Attlee pushed this bill because he wanted to nationalize the iron and steel industry. He feared, with good reason, that the peers would disapprove any further experiments in state control at this critical time. Of course, under the unwritten British constitution the Lords might hold up for two years—during which time there may be another national election—the government's plan to curb their powers. But Attlee was ready for that. He dragged out the old threat to pack the House of Lords with newly-appointed Labor peers, who would give the government any majority it wanted.

The Labor strategy is being widely criticized in Britain, even by those who have been friendly to Labor in the past. The critics point to the recent record of the peers in bringing about needed changes in Labor legislation, notably in the hasty and almost dictatorial "Town and Country" planning bill. Even Attlee does not deny that the present House of Lords is an informed and enlightened body. There is a widespread feeling in Britain that the government has already teaken over more industries than it can direct and that nationalizing iron and steel would increase the grave difficulties already encountered with coal.

The Labor assault on the House of Lords has an air of desperation about it, as though the government fears it must carry out its Socialist program before the country turns against it. The government will be lucky if that strategy of desperation does not shorten its own days rather than those of the House of Lords.

Japan is all ready to take on the American form of government, as 190,000 unnecessary persons have been found on government payrolls.

College For All?

Should every American have the right to a college education at public expense? World War II veterans have it now, under the GI Bill of Rights. Various advocates of change are advocating that this feature of the GI bill be extended to cover all Americans.

It is argued that this proposal is simply an extension of the educational policy the nation already has. Not much more than a century ago there was no free public education in the United States. Citizens were privately educated or not at all.

Gradually the public policy became established that a certain amount of education for every citizen would serve to promote the general welfare. The amount of free education provided has steadily increased since then, and the time may come when free college education will be as much a matter of course as free secondary education is today.

Nevertheless, free college education would require a sharp change of policy. Most Americans begin to support themselves at approximately college age. They by-pass college because they are unwilling to wait another four years before starting to become self-supporting. Some of them marry and start families.

Hence, if it is decided that the government should enable everyone to have a college education, something will have to be done to support as well as educate students going to college. The costs of this proposal will be weighed against the expected benefits. A long period of public discussion may be looked for, now that the GI bill has set a precedent.

Many public dinners are being called off because of the high price of food, with an incidental saving of wear and tear on oratory.

HOW TO KEEP WELL

By Dr. Theodore R. Van Dellen

To the limit of space, questions pertaining to the prevention of disease will be answered. Personal replies will be made, under proper limitations, when return stamped envelope is enclosed. Dr. Van Dellen will not make diagnoses or prescribe for individual diseases.

BONE TUMORS

BONE, like any other tissue, is not indestructible nor is it immune to infection or tumor formation. When growths develop they are often bizarre and have a tendency to go to extremes. Those that are malignant frequently are the most dangerous of all cancers, whereas the innocent varieties are exceedingly benign.

Tumors that originate in the bone are said to be "primary." They should not be confused with the secondary, or metastatic type that result from cancer elsewhere in the body, such as the lungs, prostate, or stomach. This type of involvment is serious because it means that malignancy is progressing.

It is fortunate that primary cancers of the bone are rare. Because some varieties are seldom encountered, physicians know little about the cause of their character. To overcome this handicap, the American college of surgeons started a registry of bone sarcomas. By pooling information on the subject, a better understanding of the abnormality should result.

Bone cancers produce several kinds of symptoms and, should they appear, X-rays will give an accurate diagnosis. In many, a noticeable swelling occurs; others are painful. Now and then they develop quietly and the inside of a section of the bone may be destroyed so that it is reduced to a mere shell before the individual is aware of what is happening. But this ignorance does not last long because the structure is weak and the least mishap is followed by fracture.

There are so many types of bone tumors that are harmless unless located in strategic spots. A common species, exostosis, can affect the feet, long bones, sinuses, joints, and outer ear canal. Many individuals exhibit one on the top of each foot as a result of pressure from tying the shoe laces too tightly. The growth sometimes selects an area beneath the large toe nail (subungual). Pain is marked and surgical removal of the lesion is necessary to obtain relief.

When an exostosis forms on the bottom of the heel, the victim is often uncomfortable. Should these tumors, known popularly as "spurs," become irritated it may be impossible to bear weight on the part. Padding the shoes helps, and if discomfort is acute, the sufferer must stay off the feet entirely and apply hot packs. Surgery is not always required nor is it curative in all cases. But in many instances it is successful. Good results have also followed the injection of sclerosing material into the painful area.

Bone cysts are included under the category of tumors. The most frequent, osteitis fibrosa cystica, is a childhood disorder, occurring before the age of 20. It rarely produces pain or swelling and is often diagnosed accidentally when X-ray happens to be taken for another reason. Occasionally, however, the cyst weakens the bone so that spontaneous fracture arises. A giant-cell tumor is the counterpart of this disorder in older age groups. These conditions are generally treated by surgery, cauterization, or radium therapy.

GLANDS WITHOUT DUCTS

G. T. writes: What are the ductless glands?

REPLY

At one time the endocrines were referred to as "ductless glands" because their secretions do not flow thru a tube but go directly into the blood or lymph channels. This is in the contrast to the sweat or salivary glands, for example, which have passageways to carry their secretions to their destinations.

POP FOR CHILD

A. W. N. writes: Do you consider soda pop suitable for a boy of 3 to drink freely?

REPLY

No, altho its occasional use will do no harm. Pop is as much an American institution as baseball and football.

FRISKY

W. P. writes: What is meant by peristaltic unrest?

REPLY

Peristalsis refers to the contraction and relaxation of the intestinal tube, which propels the contents onward. When these movements are too active we call the condition "peristaltic unrest." Rumbling or gurgling noises sometimes accompany the phenomenon.

It Says Here

By BOB HOPE

All of you house wives may now put away your mops. I've just learned from sources higher up in the field of science that eggs will no longer roll off the kitchen table and splatter your nylon clad shins—eggs will now be square.

The square egg is reported to be a great boon to shipping, packing, and breakage. But I'm afraid it will put an awful strain on the chicken.

Square eggs are hurting production on the farm already. Just yesterday one farmer caught his hen and rooster playing dice.

The chicken population is pretty much annoyed at this introduction of geometry to the farm. One hen attempted to lay a square egg and killed herself trying to cut corners.

And a baby chicken hatched out one one of these new square eggs screamed, "This is worse than a Murphy bed."

This square egg craze is bound to hurt my work. I don't mind laying eggs but when I have to start building blocks, that's too much.

But no matter how they come, round, square, or hard boiled, they'll still be more than we can afford.

But let's not scoff at science's latest innovation. I understand this new shaped egg will relieve the food shortage—we'll finally be able to get a square meal for a dime.

(Copyright, 1947, King Features Syndicate, Inc.)

The Washington Merry-Go-Round

Western U. S. Broad-Gauged and Open-Minded; State Governors Not Overly Concerned About Each Other's Politics; No Tax Reduction Now

Says DREW PEARSON

ABOARD THE FRIENDSHIP TRAIN, Nov. 16—One thing I've noticed about governors in the Western part of the U. S. A. is that they pretty much forget about who's a Democrat and who's a Republican. Gov. Earl Warren of California, for instance, seems to be on intimate terms with Gov. Vail Pittman of Nevada, though one is a Republican, the other a Democrat. And all the Democratic governors in the West swear by Warren, though he's a Republican.

Perhaps this is because they're more broad-gauged and open-minded in the West. Or perhaps it's because the Western governors have to gang up on the Eastern penny-pinchers in Congress who want to cut off their reclamation money. Anyway, here are some quick appraisals I made of fellow passengers on the Friendship Train:

Governor Pittman of Nevada—Came out to the West from Mississippi, and the rugged deserts of Nevada haven't worn off his southern charm. . . . Pittman was a miner, lumber dealer, and Jack-of-all-businesses in the early days before Nevada was a state, finally settling down to newspaper publishing at Ely. . . . Mrs. Pittman helps run the paper. . . . Pittman governs the sixth largest state in the union, with the least population, but he knows every corner of it. When it came to loading food for the Friendship Train, he collected truckloads from all parts of the state—even 700 miles from the train's scheduled route, in Las Vegas. . . . For many years, Pittman took a back seat in state politics, while his elder brother, Key, served as U. S. Senator from Nevada. But on Key's death, brother Vail scared the daylights out of Senator Pat McCarran by almost defeating him in the Democratic primary. In fact, if it hadn't been for some peculiar last-minute voting by easily influenced Negro war workers at Las Vegas, Pittman might have won. . . . The effect on McCarran, however, has been healthy. Since then he has paid more attention to his knitting. Chances are Governor Pittman will be the next Senator from Nevada.

Governor Maw of Utah—Mormon governor of a Mormon state, Maw has the undying opposition of the heads of his own church. Reuben Clark, once a liberal Under Secretary of State and the man who changed the Monroe Doctrine into a cooperative, good-neighbor enterprise, has now gone back to Utah to run the Mormon church and, if possible, run Governor Maw out of politics. . . . So far, he hasn't succeeded. . . . Governor Maw is open-faced, slow-speaking, but talks to the point. Like most Mormons he is of Scandinavian descent. Beginning life as a schoolteacher, he has taught at Northwestern University and at University of Utah, where he later served as dean of men. . . . Twice he has been elected governor of Utah, and despite the opposition of Mormon church dignitaries (Maw himself is on the Sunday School board of the church) he probably will be elected again.

Maw has been working hard to get new industries out to Utah, succeeded in persuading the Thermoid Brake-Lining Company of Connecticut to build a factory at Nephi in central Utah. . . . With unlimited coal and iron, plenty of copper, Maw says there's no reason why Utah should buy everything from the industrial east. That was why he threw his weight to the U. S. Steel Corporation to get the government's war-baby steel plant at Geneva, Utah, despite cries of monopoly.

Gov. Lester Hunt of Wyoming is the only governor in U. S. history who is a dentist. Hunt came out to Wyoming through the baseball leagues. Born in Atlanta, Ill., he became a star on the high school ball team at a time when some of the small towns of Wyoming were baseball crazy. The town of Lander enticed him from Illinois to Wyoming, and he has been living there more or less ever since. In a state dominated by big cattle and sheep men who out-Republican the Republican Party, Hunt, a Democrat, has been elected anyway. . . . In 1946 he was one of the few Democratic governors to weather the GOP landslide. So certain were the cattlemen that Hunt would be defeated that they invited him to their annual convention with the proviso ——"If you are re-elected." . . . The Governor was re-elected, but had the pleasure of snubbing the cattlemen's dinner. . . . What swung a lot of votes in Wyoming was the fact that millionaire Republicans in the East had sent campaign money into the state. Hunt called the roll of Republican contributions in 1942—Estelle Pew, $500, J. Howard Pew, $500; Mable Pew Martin, $500; Joe Pew, $500—all from Pennsylvania, all from the big Sun Oil family which bosses the GOP in Pennsylvania. . . . Then he called the roll of 1944 contributions. The same Pew family also contributed, but more this time—$750 instead of $500 each, plus $2,000 from the Pennsylvania Republican Committee. . . After reading this rollcall, Wyoming's voters decided that they didn't want their state run by distant Pennsylvania.

Gov. Lee Knous of Colorado—For twenty years Lee Knous has been promising his wife to get out of politics. He has run the gamut of almost every office in Colorado, beginning with mayor of his hometown, then state representative, senator, Senate majority leader, justice of the Supreme Court, then chief justice. . . . And whenever he is about to carry out that promise to Mrs. Knous, he is reminded of his own basic philosophy that "the welfare of the people is the first consideration of government." Then he changes his mind and runs for office. It's easy to understand why Knous is elected, also why he was able to buck the GOP landslide last year and become a Democratic governor. He is tall, lanky, warm, was a wartime labor conciliator — a thankless job, but one in which, however, he made more friends than enemies. . . . Knous once said: "I'd rather be poor in Colorado than rich in New York." And he's stuck around to practice what he preaches.

BY PIPELINE FROM WASHINGTON:

No Tax Reduction Now

House Speaker Joe Martin is a man slow to anger. But he is becoming plenty irked at GOP Representative Harold Knutson of Minnesota, Chairman of the House Ways and Means Committee, for sounding off on tax legislation without first consulting Martin and other GOP leaders.

The Speaker feels that the publicity Knutson derives from his half-cocked press statements is doing the Republican party no good, especially when he is compelled to crack down on the effusive Ways and Means Chairman, as he did recently in disclaiming Knutson's demands for action on a tax-reduction bill during the forthcoming special session of Congress.

Public airing of such disputes makes interesting reading, but is no boon to party harmony as the 1948 campaign approaches. However, like Tennyson's babbling brook, there is no stopping Knutson. He babbles on and on. As one of the Minnesotan's GOP colleagues put it bluntly:

"Knutson is vindictive because the President slapped down his last two tax bills with vetoes. That's why he is trying to raise the issue again at the special session. But he doesn't solve anything by making his own party look ridiculous."

Real fact is that the "split" on the tax-reduction issue was most one-sided, with Knutson standing virtually alone. Speaker Martin and the great majority of House Republicans, including most of Knutson's GOP colleagues on the Ways and Means Committee, want to defer action on taxes until the regular session beginning in January. They reason that Knutson's "quickie" bill, even if it got by the special session and escaped a Presidential veto, would be repealed, anyhow, by the comprehensive tax bill to be acted on by Congress next spring.

Therefore, to snarl up the special session with Knutson's measure not only would be a waste of time, but might make the party appear ridiculous. Whether Martin is able to keep Knutson shut up, however, is another story.

(Copyright, 1947 by The Bell Syndicate, Inc.)

ON THE LINE

By BOB CONSIDINE

NEW YORK, Nov. 16 (INS)—Sideglances at celebrities:

Prof. Einstein

Professor Einstein is a man who lives pretty much in a world of his own.

Last week he consented to make a telephonic speech to the Foreign Press Association dinner, but could not concern himself with that imperious god of telecommunications called "the schedule."

So when the widgets and gadgets finally were arranged in the professor's study at Princeton he promptly launched into his speech.

It so happens that Grover Whalen was actually speaking at the banquet when Einstein's words began to pour into the Waldorf's banquet hall.

The technicians tried to put a cork on the incoming Einstein speech, but Einstein kept talking.

Finally Whalen noticed the commotion to one side of the speaker's platform and asked the technicians to pay him the courtesy of shutting up.

"I'm sorry, Mr. Whalen," one of the anguished guys yelled back, "but that's just what we're trying to tell Einstein."

Brought down the house.

The night Toots Shor arrived for the opening of his lustrous public house—(he walked)—he stood out in front of the place for a time and watched his name blink on and off in neon. He had 32 cents in his pocket . . . all the money he possessed.

Behind him were two hard years of money-raising, battles with contractors and the excruciating patience needed by one who is watching a building rise from a vacant lot.

But at last he had arrived in front of his completed place, and a few customers were already entering. He jingled the 32 cents in his pocket a moment, then pulled out the change and tossed it into a 51st street gutter.

"Might as well go in clean," he said . . . and walked in.

P. S.—The joint grosses better than a million dollars a year now.

Louis Sobol is a gentle little man who must be visualized by his countless readers as a scented bon vivant who uses New York's plushiest nightclubs as stepping stones en route to his pent-house.

Matter of fact he has a sense of humility that might be hard for out-of-towners to believe. His only goal in life at present is for the arrival of the day when a doctor will come to him and tell him that his sweet, ailing wife—Lee—is feeling better.

Sobol's earthliness has resisted the ravages of years on Broadway. To wit, the first paragraph of his charming book "Some days were happy" (Random House):

"Life in our home, as I remember it, frolicked or brooded around the kitchen stove. There the family gathered for food, for warmth, for entertainment, for reminiscence, for study and for solace.

It was the meeting place and the capitol of our little community; it was our council chamber, theatre, lecture hall and altar.

We settled disputes there, acted out our comedies, wept dramatically, debated issues of the day and worshiped near it as if it were a sacred shrine."

Eleanor Gehrig, widow of one of the finest men who ever graced the sports scene, is going to Hollywood this winter to play her part in "The Babe Ruth Story," being filmed by Allied Artists under the supervision of Roy Del Ruth and Joseph Kaufman.

Mrs. Gehrig's role was taken by Teresa Wright in the film story of Lou's own life. Now, in the interests of authenticity, she'll play her own part in the Ruth story . . . whose climax may see Ruth himself, ill as he is, taking over from the actor who will play the lead.

Del Ruth, incidentally, was a sports cartoonist with a Philadelphia paper and covered baseball about the time Ruth was breaking into the majors. Steve Broidy, head of Allied Artists, once served as batboy for Ruth's Boston Red Sox.

Manuel Quezon, Jr., son of the late president of the Philippine commonwealth, told his mother not long ago that he desired to retire from the world.

"But you can't," she protested, "You have a great name that must be carried on. You must get married and have a son of the same name."

He smiled at his mother and said, "Maybe I would have only daughters."

The next day he announced he was entering the Franciscan Order.

(Copyright 1947 By International News Service)

RADIO IN REVIEW

By JOHN CROSBY

The Good, Gray Doctor

After ten years on the air, it's high time to say a kind word about Dr. Christian (CBS 8:30 p. m. EST Wednesdays) or more accurately about Jean Hersholt, one of radio's permanent and unchanging fixtures. In a rather unusual gesture on the part of the sponsor, the tenth anniversary program consisted entirely of a broadcast of a party in Hersholt's honor at the Beverly Hills Hotel.

Jean Hersholt

As radio parties go it was routine. Edward Arnold, that perennial toastmaster at Hollywood anniversaries (Available daily and Sundays all hours. Extra charge for evening dress), spoke feelingly of the hundreds of Hollywood celebrities who had gathered to "pay homage" to radio's great country doctor Betty Hutton said she deemed it a great privilege to be there. Lauritz Melchoir asked God to bless and vouchsafe many more years of health and happiness to his fellow Dane. John Boles, Amos 'n' Andy, Joan Bennett, Atwater Kent and the president of the Chesbrough Mfg. Co., makers of Vaseline and sponsors of the show, all added a word of cheer. It was al very heartwarming but to Dr. Christian's vast and incredibly loyal following it must have seemed odd that the good, gray doctor ever wandered far from his rural haunts as to get mixed up with such a glittering cast of characters.

Mr. Hersholt is a curious phenomenon in radio. He has become so identified with the profession of rural medicine that it is permissible to suspect many country doctors of imitating him, rather than the other way around. Hundreds of country doctors have made pilgrimages to Hollywood to shake hands with the man who celebrates their calling. He has a great following among cripples and the chronically ill, whose interest in medicine is more intense than that of the healthy. Curiously enough, he corresponds with dozens of doctors who ask HIM advice on their problems.

Usually when the movies or radio seize upon a profession, there are shouts of anguish from the real practioners—the doctors, the lawyers, newspapermen or whatever—all eager to point out the inaccuracies and distortions of the film or program. Hersholt on the other hand has been embraced by the medical profession. He is a member of the Los Angeles Medical Society and has spoken to numerous medical groups including the American Association of Medicine.

His acceptance is a triumph of personality. Hersholt is one of Hollywood's most benign and respected persons and a good many of his own genuine and earthy qualities have crept into his voice. Some of the pills of wisdom scattered so liberally on this program would be a little hard to take, stripped of the Hersholt chuckle, and the Hersholt Danish accent which thirty-two years in Hollywood have failed to alter materially.

Dr. Christian made his radio debut in November, 1937, as a sort of afternoon soap opera. In the first episode, the country doctor performed an appendectomy with a kitchen knife on the son of a fisherman. The folksy quality of the program caught on almost immediately and in due time it became an evening show. After five years of it, the script writers ran out of ideas and petitioned the listeners for scripts. The result was an avalanche (8,000 in 1945) and every year scripts pour in from which a year's supply is selected.

Through the years Christian has practiced a lot of trades besides medicine. He has patched up as many hearts as bones; he can, if necessary, offer legal advice and assistance; and he always has the right answer to moral, ethical, philosophical, psychiatric, parental, or marital problems. Some of the scripts are silly; a lot of them are trite; but all of them have a freshness and enthusiasm that the jaded professionals can't approach. And, of course, they all have Jean Hersholt.

F is the embodiment of an American myth about rural life; namely that heartaches and even broken bones don't hurt as much in the country air and that they heal more quickly. The point is decidedly questionable but if Hersholt continues his gentle propaganda for another ten years, he may succeed in imposing his art upon nature.

Copyright, 1947, N. Y. Tribune, Inc.

These Days

By GEORGE E. SOKOLSKY

Reuther and Lewis

WALTER REUTHER'S complete victory at the U. A. W. convention not only routed the Communists among the automobile workers but it finally eliminated the influence of John L. Lewis from that organization which he really founded, for the fight on Reuther was directed by Lewis.

Walter Reuther, like David Dubinsky, is a Social Democrat, which means that he believes in the gradual socialization of the means of production and distribution — but without revolution. Social Democrats, while they would, within the framework of the democratic process, change the economy of their country, reject the concept of the world revolution and of subservience to Moscow.

Every Social Democrat is more violently anti-Communist than most capitalists. They hate Stalin as they hate slavery.

With reference to Lewis, I have just been reading George Creel's book, "Rebel at Large." Creel is one of those old-time reporters who got inside a story. Referring to "The Roosevelt-Lewis Feud," Creel says: ". . . A curious feature of the clamor was that while people and press thought it shameful for John Lewis to have given (money to Roosevelt), no paper or person made mention that it was equally shameful for Mr. Roosevelt to have taken."

Creel tells this story. The United Mine Workers had authorized Lewis to give Roosevelt $250,000 for campaign expenses. They brought the check to Roosevelt and wanted the President to be photographed receiving it. This he declined to do saying, ". . . Just keep it, and I'll call on you if and when any small need arises." Lewis felt himself outsmarted because from then on Roosevelt would call on him for any amount. "'You don't know politicians,' was the Lewis retort. 'They stay under the golden drip from the honey barrel until no drop is left.'"

He was right. I quote Creel:

". . . The first request was from Jim Farley asking $50,000 for the expenses of the headquarters in New York. A second call begged $92,000 for the purchase of radio time, and a third came from Senator La Follette and Frank Walsh, who were organizing Progressives in support of Roosevelt. Cannily enough, John Lewis adopted a fixed pattern of procedure at the start. As each petitioner presented himself, he intoned this ritual:

'Sir, I know you well and favorably, of course, and have no doubt as to your authority. My arrangement, however, was with the President, and I must ask that you bring me his written order.'"

In each case the request was confirmed by the President until the amount was . . . "$469,668.91. To this amount was added the sum of $14,119.64 turned in by local unions, and $2,500 worth of tickets for the inaugural parade, making a total of $486,288.55.

A large part of this huge sum was plainly earmarked as loans, but only $50,000, secured by the Democratic National Committee's note, was ever repaid."

Not surprisingly, Mr. Roosevelt soon forgot the Lewis treasury, for it was not needed at the moment. The Roosevelt smear machine attributed this breach to Lewis arrogance, and even to his desire to be Vice President. Creel explains it this way:

"I have always been of the opinion that the real explanation of the break lies in the contrasting personalities of the two men. Proud and independent, utterly lacking in the pliability that makes the successful courtier, John Lewis grated on the President, accustomed as he was to the Corcorans and the Rosenmans.

Franklin Roosevelt, in his turn, rasped John Lewis by his assumption that it was both an honor and a reward for a coal miner, and the son of a coal miner, to be received."

Anyhow, Lewis and Roosevelt became bitter enemies. This, in the end, forced Lewis out of the C. I. O., which, having become filled with Communists, became Roosevelt's creature. His closest associate, Philip Murray, went over to Roosevelt. Creel, his friend, says:

"In this record may be found the explanation of John Lewis's seeming intransigence in later years. His treasury looted by a trick, his friends seduced, and his union the object of steady governmental attack, he turned to the economic strength of the U. M. W. A. as his one reliance."

And now Walter Reuther has bested him in the U. A. W., defeating every man that Lewis favored. Lewis still controls the miners, and his District 50 will continue to be a battering ram against unfriendly unions, but he cannot form a vast labor network that would recognize his leadership.

(Copyright, 1947, King Features Syndicate, Inc.)

Best Insurance Against Idle Periods Held To Be Education

By ROGER W. BABSON

NEW YORK, Nov. 6—The best insurance against unemployment is education. Every young person who can qualify ought to load himself with as much of this insurance as possible. The record is clear. Education pays off.

If you are doubtful, heed these facts. A U. S. Office of Education survey after the last depression found that 99% of the college-educated women and 98% of the men had never been on relief. A survey by Dean Partch of Rutgers once revealed that for every $100 earned by a farmer with no schooling, $375 was earned by the farmer with "short course" college training and $522 by the farmer with full four-year college training.

Everett W. Lord, Dean Emeritus of Boston University College of Business Administration found in a prewar survey that the college man graduate earned an average life total of from $160,000 to $200,000 during his 38 productive years from college to retirement. This was about $72,000 more, on the average, than the high school graduate's earnings of $88,000.

G. I. Education Good Job Insurance

The G. I. Bill of Rights was enacted as a job insurance measure for the educational and vocational rehabilitation of World War II veterans. The law provides for free education, equivalent in time to the number of months of active service plus one year, up to a maximum of four calendar years. This is for veterans educationally qualified and honorably discharged. They must have served 90 days or more, exclusive of training in either Army or Navy specialized training programs. Further, to become eligible a veteran must initiate such course of education not later than four years after either the date of his discharge or the termination of World War II whichever is later. These benefits will continue for nine years after July 25, 1947.

Uncle Sam has agreed to pay a maximum freight bill of $500 per year for tuition, laboratory, infirmary, and other fees, plus subsistence of $65 per month for single men and $90 per month for married men. The law also provides that a man may hold a job while attending school, except that if he earns more than $110 per month his subsistence is reduced proportionately. The college enrollments of 2,143,000, more than half of whom are veterans, is testimony to the good sense of G. I. Joe. Let me add that my new Utopia College in the center of the U. S. at Eureka, Kansas, will take care of any G. I. of GOOD CHARACTER unable to get located elsewhere.

If You're Not a G. I., Don't Give Up

But don't give up a college education because you are not a G. I. There never was a better time to work your way through. Most employers generally prefer hiring men who have already developed successful work habits and who know the value of a dollar. If you have to watch your pennies, remember: (a) privately controlled colleges have many full or part scholarships —from $200 to $600; (b) state colleges and universities have very low tuition rates—about $125 per year—and some make NO charge for tuition.

Prewar surveys of 611 colleges revealed that half of the men and one-fourth of the women earned part of their expenses, while about one-fifth of the men and one-tenth of the women earned all their expenses, totaling annual earnings of $32,000,000! Scholarships and fellowships granted by 864 colleges to deserving students amounted to another $11,000,000. Job and scholarship opportunities are as good as ever.

A college education can't guarantee to make you a millionaire. But, if you take your education seriously, it will broaden your mind, enrich your life, and increase your chances of more rewarding income. How broad, how rich, and how rewarding depends upon you.

Today's Talk

By GEORGE MATTHEW ADAMS

VARIETY

We cannot weave out our lives with too much variety—variety of reading, variety in the selection of friends, variety in the taking on of hobbies, variety in change of scene, and variety in business.

Life becomes monotonous and dull only as we allow ourselves to get into a groove, that deepens from day to day. Variety may well be called the spice of life. It keeps us alert, on our toes, and stimulates original thought. I can testify to the value of variety, for I long ago decided to make it a rule of my life. As a consequence I have lived a most interesting life, and a stimulating one.

In the selection of my friends I have tried to center upon those who stimulated me, and I have sought out those who knew more than I did, that I, in turn, might learn. In the gathering of my library I have also tried to give it variety, so that I might turn to those favorite authors who uplifted me when in certain moods. Sometimes it may be a book for its story; at another time a book for its fascinating and charming style and mode of expression. The books of Lafcadio Hearn, for example, and Emerson, Thoreau, and Montaigne, for originality of expression. And biography and history to inspire me and keep me appreciative of the world in which I live.

I do not write poetry, but I love to read fine poetry, and have carefully selected the work of poets that appeal to my taste. Robert Burns, Keats, Worddsworth, Whitman, Emily Dickinson, Robert Frost, John Galsworthy, Vachael Lindsay, and Whittier, just to name a few.

Recently I came across a small book of Prayers by the great Dr. Johnson, published by Harper's. It is one of the most beautifully written book of prayers that I have ever read. Prayers written out by an amazing man. No lover of Boswell's Johnson should be without this exquisitely and devoutly written book of prayers.

A variety of interests is what helps to make life worth while. And they keep the mind active and alert, furnishing it with healthful nourishment. We can get along well without many things, but we need variety to keep up incentive for creative work.

Protected, 1947, by The George Matthew Adams Service

Nomination of
Officers Next Two Weeks

All Members Urged
To Attend

CRESAPTOWN
VOLUNTEER FIRE DEPT.

Wear Your Clothes
With Poise and Pride

In the sure hands of our experts we retain all the quality associated with the name

HARRY FOOTER & CO.
CLEANERS and DYERS
36 N. Liberty St. Phone 197
Frostburg Branch 63 E. Main St.
Open From 8 A. M. to 6 P. M. Daily

HABEEB
FOR
FLOWERS
26 North Mechanic St.
Phone 2765

SPECIAL!! PLYMOUTH
Motor Overhaul
As Low As $59.50 Complete

COTHERIZE OR EXPAND PISTONS
CLEAN CARBON — GRIND VALVES
INSTALL NEW SET OF RINGS
NEW WRIST PINS—TIMING CHAIN
COMPLETE SET OF NEW BEARINGS

FULLY GUARANTEED!

24 MOS. TO PAY — NO DOWN PAYMENT

J and L MOTORS
Chrysler - Plymouth
111 S. George Phone 1852

THE STORE THAT SERVES
DAILY
Motor Delivery
to all parts
of Cumberland
(within 3 miles of our store)

ONCE-A-DAY
DELIVERY SERVICE
to LaVale and Bowling Green

Walsh-McCagh Pharmacy
Western Maryland's Leading Prescription Store
101 N. Centre St. Phone 3646
FREE DELIVERY

KEEPING UP WITH

HOLLYWOOD

By LOUELLA PARSONS

NEW YORK, Nov. 16 (INS) — Diana Lewis Powell, better known as "Mousie" to her pals and as Mrs. William Powell on her charge accounts can dry her eyes. She should worry that Ann Blyth beat her out for the mermaid role in "Mr. Peabody and the Mermaid!"

Jennifer Jones

Bill Pine and Bill Thomas have offered Mousie a contract for two or more pictures a year starting off with the feminine lead in "Disaster" opposite Richard Denning.

Norman Korwin, ace radio producer, director and writer, has been nabbed by Harry Cohn on an extremely interesting assignment. He will produce and adapt Robert Penn Warren's prize winning novel "All the King's Men."

There has been a lot of controversy about this book as to whether or not it's actually the story of Huey Long. The author says not. Robert Rossen who did an outstanding job with "Body And Soul" will direct the Korwin production.

As for who will play the lead, Harry Cohn tells me he hasn't yet made a choice.

After Korwin finishes "All The King's Men" he will write and produce an original for my friend Cohn of Columbia.

Well, Sabu is going to get married—at least, that's the rumble I get from Hollywood. He arrived in Hollywood accompanied by a girl he met when he made "Black Narcissus." Her name is Brenda Julier.

He admits he is madly in love with her, but since the day the Indian boy went on a personal appearance tour with me in 1940, he has been in love many times.

Sabu has been signed for Monty Shaff and Frank Rosenberg's production for Universal-International "Man Eaters of Rumaon."

Chatter in New York: Jennifer Jones slipped in and out of New York so quickly that not one word was printed in the newspapers until she left on the Queen Mary with other movie stars.

Jennifer goes to Switzerland, but there is no truth in the rumor that she and David Selznick had a quarrel. She will spend two months with her two sons at St. Moritz, and she has a date to spend Christmas there with David, who joins her in Switzerland.

Went to see "The Druid Circle" which I liked very much. Met Cole Porter, Jean and Charlie Feldman, whom he joined later in the Stork Club with Fefe Ferri.

Pamela and James Mason were there with the John Buckmasters. I had not seen Mason since I came to town, although he sent flowers.

He told me that these stories about pictures he intends to make are all untrue, because he is unable to make any plans until the law suit which David Rose has against him is settled.

The fabulous Fanny Ward, dripping with feathers, jewels and a tiara, came in with the ever devoted Jack Dean.

She told me she had just been at a Tiara ball for charity.

Adele Astaire Cavendish, who is the youngest looking woman for her age that I have ever seen, introduced me to her husband, King Douglas.

Snapshots of New York and Hollywood collected at random: Edna Borzage admits she and Frank had a terrible row which led to the rumor that they were separating, but everything is peaches and cream again.

Margaret Hayes, once engaged to Jeffrey Lynn and later married to Lief Erickson, has been a secret bride for four weeks.

She married Herbert Bayard Swope, Jr. — son of the famous one-time publisher, and strictly of the social register. She has been writing on a national magazine here.

With plaudits of "The Bishop's Wife" still ringing in his ears, Henry Koster goes to 20th-Century-Fox to direct Tyrone Power in "That Old Magic."

Lady Elsie Mendl entertained the Duchess of Windsor at tea, not a party. The Duchess, who is an old friend, stopped in to see Lady Mendl, who, as I said yesterday, hasn't been well.

Greta Garbo has been spending a lot of time in the antique shops. She met some friends and said that she picked up an infection in Europe and hadn't been well since she came back to this country.

That's all today.

Iron with the weave of the fabric—back and forth or across—not on the bias.

We are now offering
8 HOUR CLEANING SERVICE
★
If your garment is to be Water-Proofed, Moth-Proofed, Flame-Proofed, Dyed or Cleaned—Send it to
SOUTH END CLEANERS
219 Virginia Ave. Phone 3248
Cumberland
Ridgeley, W.Va. Branch, 12 Knobley St.

AUTO LOANS
REDUCE YOUR AUTO PAYMENTS

Just drive to the office, bring a record of your payments . . . we'll work out a plan while you wait.

$400 Balance . . . your monthly rate is $30.13 . . . $600 Balance . . . your monthly rate is $44.67 . . . $900 Balance . . . your monthly rate is $66.32 . . . Loans up to $300 made under Maryland Small Loan Law.

ANNOUNCING LONGER TERMS
Government regulations have been lifted. . . We can now allow you more time to repay in smaller monthly payments.

North American
ACCEPTANCE CORP.
Corner of Frederick and Centre Streets — Phone 4900

IN FAMILIES LIKE THIS

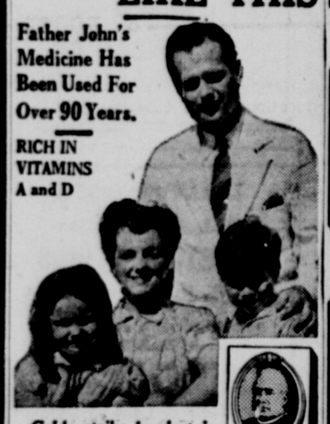

Father John's Medicine Has Been Used For Over 90 Years.

RICH IN VITAMINS A and D

Colds strike hardest in families which have low resistance (often due to insufficient vitamin A). Father John's Medicine supplies vitamin A and builds resistance. It also gives quick relief from raspy coughs and throat irritation due to colds by its soothing effect on the throat. It is pure, wholesome, nutritive and good for all the family.

MONEY
1-DAY LOAN SERVICE

UP TO 20 OR 24 MONTHS TO REPAY

Don't let money worries get you down. If you need $50, $100, $200 up to $1200 or more, come to Household. When you have overdue bills, seasonal expenses, medical bills or emergency expenses, *pay* those pressing bills with a Household Finance loan—then repay HFC in convenient monthly instalments arranged to *fit your income*. (See table for plan that suits you best.)

NO ENDORSER.

At HFC you borrow on your salary, furniture or car *without endorsers*, and you can take up to 20 months to repay loans of $300 and less, up to 24 months on larger loans. Single men or women or married couples may borrow here.

So if you need money quickly, call Household Finance today. Phone first for extra fast service.

CHOOSE A MONTHLY PAYMENT PLAN

↓ Find here the cash you need	$100	$300	$500	$1000	$1200
24			$24.62	$48.44	$58.13
20	$6.41	$18.80	28.88	56.81	68.18
15	8.08	23.80	37.47	73.66	88.39
12	9.75	28.82	46.09	90.58	108.69
6	18.15	54.02	89.34	175.43	210.52

Payments above include costs of the loan if repaid on schedule. Charges on loans above $300 are made under the Industrial Finance Law. Our charges on all balances to $300 are less than the full rate permitted by law.

Open Saturdays 9 a.m. to 1 p.m.

Tune in THE WHISTLER, *America's top mystery show, CBS, Wed. night*

Liberty Trust Co. Bldg., 6th Floor
Entrance on Centre St., Just off Baltimore
PHONE: 5200—Cumberland
Loans Made to Residents of Nearby Towns

HFC HOUSEHOLD FINANCE Corporation

HOW to Choose WHAT to Insure!

Few folks can afford to buy ALL the insurance they might like to have, so they try to pick the most important. When you choose, make sure you protect yourself against hazards which can cause you the biggest losses. Damage suits for personal injury bring some mighty big verdicts these days.

We can write the liability insurance you NEED at reasonable cost.

GEARE-EVERSTINE AGENCY
Liberty Trust Building

---

* PM's OLDER . . . . . PLEASING MILLIONS!

$3.53 4-5 Qt. $2.22 Pint $1.14 ½ Pt.

THAT SAME PRE-WAR PM quality that thrilled Pre-war Multitudes is Pleasing Millions today! *Finer* whiskies, *all* five years or * more old, are blended right with grain neutral spirits to make PM the Perfect Mixer!

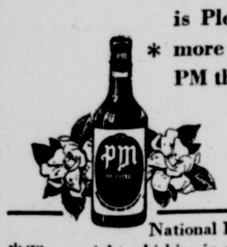

IF IT ISN'T PM IT ISN'T AN EVENING

National Distillers Products Corporation, New York, N. Y. Blended Whiskey. 86 Proof.
* The straight whiskies in this product are 5 years or more old. 30% straight whiskey, 70% grain neutral spirits.

GRACE M. FISHER Presents at the Popular
MARYLAND
METRO-GOLDWYN-MAYER PICTURES

LAST TIMES TODAY

in TECHNICOLOR!
COLUMBIA PICTURES presents
Rita HAYWORTH · Larry PARKS
Down to Earth

STARTING TOMORROW

(GARDEN)

NOW SHOWING
Deanna Durbin
Tom Drake
William Bendix
Adolphe Menjou
— in —
"I'LL BE YOURS"
ALSO NEWS — SHORT
THE "LASH" CRACKS HIS WHIP AT GUN-THROWING FEUDISTS!
LASH LARUE
— in —
"BORDER FEUD"
— with —
Al "Fuzzy" St. John
Gloria Morlen
Ian Keith
NOW SHOWING

A Schine Theatre
STRAND ★
NOW THRU WED.
FEATURE AT: 12:10 - 2:00 - 3:55 - 5:50 - 7:45 - 9:45

PLUS MICKEY MOUSE COLOR CARTOON
STARTS THURSDAY

ATTEND OUR LATE SHOW EVERY SATURDAY NIGHT

A Schine Theatre
LIBERTY **NOW**
Feature At 12:00 - 2:00 4:00 - 5:50 7:45 - 9:45

THE MIGHTY SPECTACULAR ADVENTURE

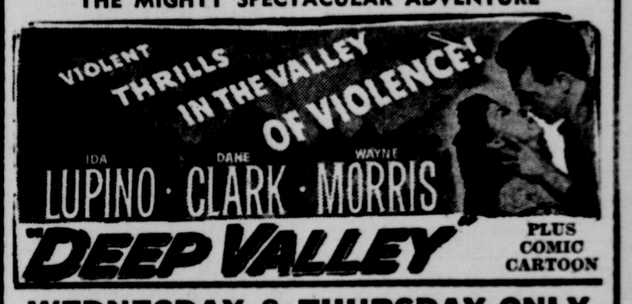

PLUS COMIC CARTOON

WEDNESDAY & THURSDAY ONLY
TWO . . . GREAT FEATURES . . . TWO
HOOSIER HOT SHOTS
LULU BELL & SCOTTY
ROBERT BENCHLEY IN
"THE NATIONAL BARN DANCE"

EXTRA ADDED WEDNESDAY NITE

ON OUR STAGE
SPEAR'S JEWELRY STORE PRESENTS
"TALENT QUEST NITE"
10 VARIETY ACTS — Dancers, Singers, Musical Novelties; Actors, Comics, Surprises
THREE BIG PRIZES ★ AUDIENCE JUDGE

Complete New Show Tomorrow

GRACE M. FISHER'S
EMBASSY
FAMILY THEATRE

LAST TIMES TODAY

2 - BIG FEATURES - 2

M.G.M.'s New Heart-Warming Drama . . .
ELIZABETH TAYLOR
George Murphy - Mary Astor
in **"CYNTHIA"**

A LAUGH RIOT!
LYNN ROBERTS
WARREN DOUGLAS
"PILGRIM" LADY"

TWO HITS — **TUES. AND WED.** — TWO HITS

SECOND FEATURE

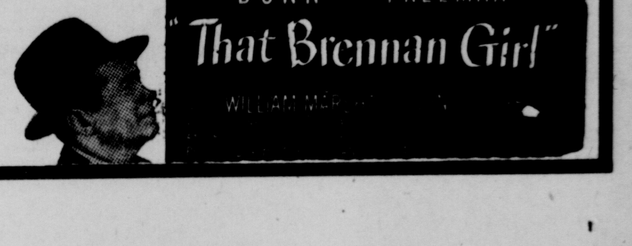

Nomination of
Officers Next Two Weeks
All Members Urged
To Attend
CRESAPTOWN
VOLUNTEER FIRE DEPT.

Wear Your Clothes
With Poise and Pride
In the sure hands of our experts we retain all the quality associated with the name
HARRY FOOTER & CO.
CLEANERS and DYERS
36 N. Liberty St. Phone 197
Frostburg Branch 63 E. Main St.
Open From 8 A. M. to 6 P. M. Daily

HABEEB
FOR
FLOWERS
26 North Mechanic St.
Phone 2765

SPECIAL!!
PLYMOUTH
Motor Overhaul
As Low As $59.50 Complete
COTHERIZE OR EXPAND PISTONS
CLEAN CARBON — GRIND VALVES
INSTALL NEW SET OF RINGS
NEW WRIST PINS—TIMING CHAIN
COMPLETE SET OF NEW BEARINGS
FULLY GUARANTEED!
24 MOS. TO PAY — NO DOWN PAYMENT
J and L MOTORS
Chrysler - Plymouth
111 S. George Phone 1852

THE STORE THAT SERVES
DAILY
Motor Delivery
to all parts
of Cumberland
(within 3 miles of our store)
ONCE-A-DAY
DELIVERY SERVICE
to LaVale and
Bowling Green
Walsh-McCagh
Pharmacy
Western Maryland's Leading Prescription Store
101 N. Centre St. Phone 3646
FREE DELIVERY

KEEPING UP WITH HOLLYWOOD

By LOUELLA PARSONS

NEW YORK, Nov. 16 (INS) — Diana Lewis Powell, better known as "Mousie" to her pals and as Mrs. William Powell on her charge accounts can dry her eyes. She should worry that Ann Blyth beat her out for the mermaid role in "Mr. Peabody and the Mermaid!"

Jennifer Jones

Bill Pine and Bill Thomas have offered Mousie a contract for two or more pictures a year starting off with the feminine lead in "Disaster" opposite Richard Denning.

Norman Korwin, ace radio producer, director and writer, has been nabbed by Harry Cohn on an extremely interesting assignment. He will produce and adapt Robert Penn Warren's prize winning novel "All the King's Men."

There has been a lot of controversy about this book as to whether or not it's actually the story of Huey Long. The author says not. Robert Rossen who did an outstanding job with "Body And Soul" will direct the Korwin production.

As for who will play the lead, Harry Cohn tells me he hasn't yet made a choice.

After Korwin finishes "All The King's Men" he will write and produce an original for my friend Cohn of Columbia.

Well, Sabu is going to get married—at least, that's the rumble I get from Hollywood. He arrived in Hollywood accompanied by a girl he met when he made "Black Narcissus." Her name is Brenda Julier.

He admits he is madly in love with her, but since the day the Indian boy went on a personal appearance tour with me in 1940, he has been in love many times.

Sabu has been signed for Monty Shaff and Frank Rosenberg's production for Universal-International "Man Eaters of Rumaon."

Chatter in New York: Jennifer Jones slipped in and out of New York so quickly that not one word was printed in the newspapers until she left on the Queen Mary with other movie stars.

Jennifer goes to Switzerland, but there is no truth in the rumor that she and David Selznick had a quarrel. She will spend two months with her two sons at St. Moritz, and she has a date to spend Christmas there with David, who joins her in Switzerland.

Went to see "The Druid Circle" which I liked very much. Met Cole Porter, Jean and Charlie Feldman, whom he joined later in the Stork Club with Fefe Ferri.

Pamela and James Mason were there with the John Buckmasters. I had not seen Mason since I came to town, although he sent flowers.

He told me that these stories about pictures he intends to make are all untrue, because he is unable to make any plans until the law suit which David Rose has against him is settled.

The fabulous Fanny Ward, dripping with feathers, jewels and a tiara, came in with the ever devoted Jack Dean.

She told me she had just been at a Tiara ball for charity.

Adele Astaire Cavendish, who is the youngest looking woman for her age that I have ever seen, introduced me to her husband, King Douglas.

Snapshots of New York and Hollywood collected at random: Edna Borzage admits she and Frank had a terrible row which led to the rumor that they were separating, but everything is peaches and cream again.

Margaret Hayes, once engaged to Jeffrey Lynn and later married to Lief Erickson, has been a secret bride for four weeks.

She married Herbert Bayard Swope, Jr. — son of the famous one-time publisher, and strictly of the social register. She has been writing on a national magazine here.

With plaudits of "The Bishop's Wife" still ringing in his ears, Henry Koster goes to 20th-Century-Fox to direct Tyrone Power in "That Old Magic."

Lady Elsie Mendl entertained the Duchess of Windsor at tea, not a party. The Duchess, who is an old friend, stopped in to see Lady Mendl, who, as I said yesterday, hasn't been well.

Greta Garbo has been spending a lot of time in the antique shops. She met some friends and said that she picked up an infection in Europe and hadn't been well since she came back to this country.

That's all today.

Iron with the weave of the fabric—back and forth or across—not on the bias.

We are now offering
8 HOUR
CLEANING
SERVICE
★
If your garment is to be Water-Proofed, Moth-Proofed, Flame-Proofed, Dyed or Cleaned—Send it to
SOUTH END CLEANERS
219 Virginia Ave. Phone 2268
Cumberland
Ridgeley, W.Va. Branch, 12 Knobley St.

AUTO LOANS
REDUCE YOUR
AUTO PAYMENTS
Just drive to the office, bring a record of your payments . . . we'll work out a plan while you wait.
$400 Balance . . . your monthly rate is $20.13 . . . $600 Balance . . . your monthly rate is $44.67 . . . $900 Balance . . . your monthly rate is $66.33 . . . Loans up to $300 made under Maryland Small Loan Law.
ANNOUNCING LONGER TERMS
Government regulations have been lifted. . . . We can now allow you more time to repay in smaller monthly payments.
North American
ACCEPTANCE CORP.
Corner of Frederick and Centre Streets — Phone 4900

IN FAMILIES
LIKE THIS
Father John's Medicine Has Been Used For Over 90 Years.
RICH IN VITAMINS A and D
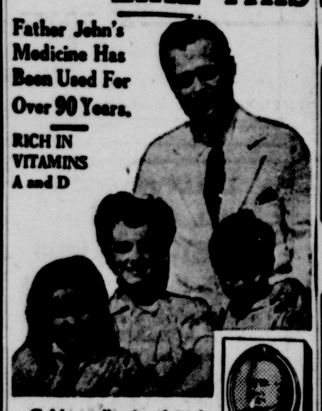
Colds strike hardest in families which have low resistance (often due to insufficient vitamin A). Father John's Medicine supplies vitamin A and builds resistance. It also gives quick relief from raspy coughs and throat irritation due to colds by its soothing effect on the throat. It is pure, wholesome, nutritive and good for all the family.
FATHER JOHN'S MEDICINE

MONEY
1-DAY LOAN SERVICE
UP TO 20 OR 24 MONTHS TO REPAY
Don't let money worries get you down. If you need $50, $100, $200 up to $1200 or more, come to Household. When you have overdue bills, seasonal expenses, medical bills or emergency expenses, *pay* those pressing bills with a Household Finance loan—then repay HFC in convenient monthly instalments arranged to *fit your income*. (See table for plan that suits you best.)
take up to 20 months to repay loans of $300 and less, up to 24 months on larger loans. Single men or women or married couples may borrow here.
So if you need money quickly, call Household Finance today. Phone first for extra fast service.
CHOOSE A MONTHLY PAYMENT PLAN

Find here the cash you need → / Pay ↓	$100	$300	$500	$1000	$1200
24			$24.62	$48.44	$58.13
20	$6.41	$18.80	28.88	56.81	68.18
15	8.08	23.80	37.47	73.66	88.39
12	9.75	28.82	46.09	90.58	108.69
6	18.15	54.02	89.34	175.43	210.52

Payments above include costs of the loan if repaid on schedule. Charges on loans above $300 are made under the Industrial Finance Law. Our charges on all balances to $300 are less than the full rate permitted by law.
NO ENDORSER!
At HFC you borrow on your salary, furniture or car *without endorsers*, and you can
Open Saturdays 9 a.m. to 1 p.m.
Tune in THE WHISTLER, *America's top mystery show, CBS, Wed. night*
Liberty Trust Co. Bldg., 6th Floor
Entrance on Centre St., Just off Baltimore
PHONE: 5200—Cumberland
Loans Made to Residents of Nearby Towns
HFC HOUSEHOLD FINANCE Corporation

HOW to Choose WHAT to Insure!
Few folks can afford to buy ALL the insurance they might like to have, so they try to pick the most important. When you choose, make sure you protect yourself against hazards which can cause you the biggest losses. Damage suits for personal injury bring some mighty big verdicts these days.
We can write the liability insurance you NEED at reasonable cost.
GEARE-EVERSTINE AGENCY
Liberty Trust Building

* PM's OLDER . . . . . PLEASING MILLIONS!

$3.53 4-5 Qt. $2.22 Pint $1.14 ½ Pt.
THAT SAME PRE-WAR PM quality that thrilled Pre-war Multitudes is Pleasing Millions today! *Finer* whiskies, *all* five years or * more old, are blended right with grain neutral spirits to make PM the Perfect Mixer!
IF IT ISN'T PM IT ISN'T AN EVENING
National Distillers Products Corporation, New York, N. Y. Blended Whiskey. 86 Proof.
* The straight whiskies in this product are 5 years or more old. 30% straight whiskey, 70% grain neutral spirits.

GRACE M. FISHER Presents at the Popular
MARYLAND
METRO-GOLDWYN-MAYER PICTURES
LAST TIMES TODAY

in TECHNICOLOR!
COLUMBIA PICTURES presents
Rita HAYWORTH Larry PARKS
Down to Earth

STARTING TOMORROW
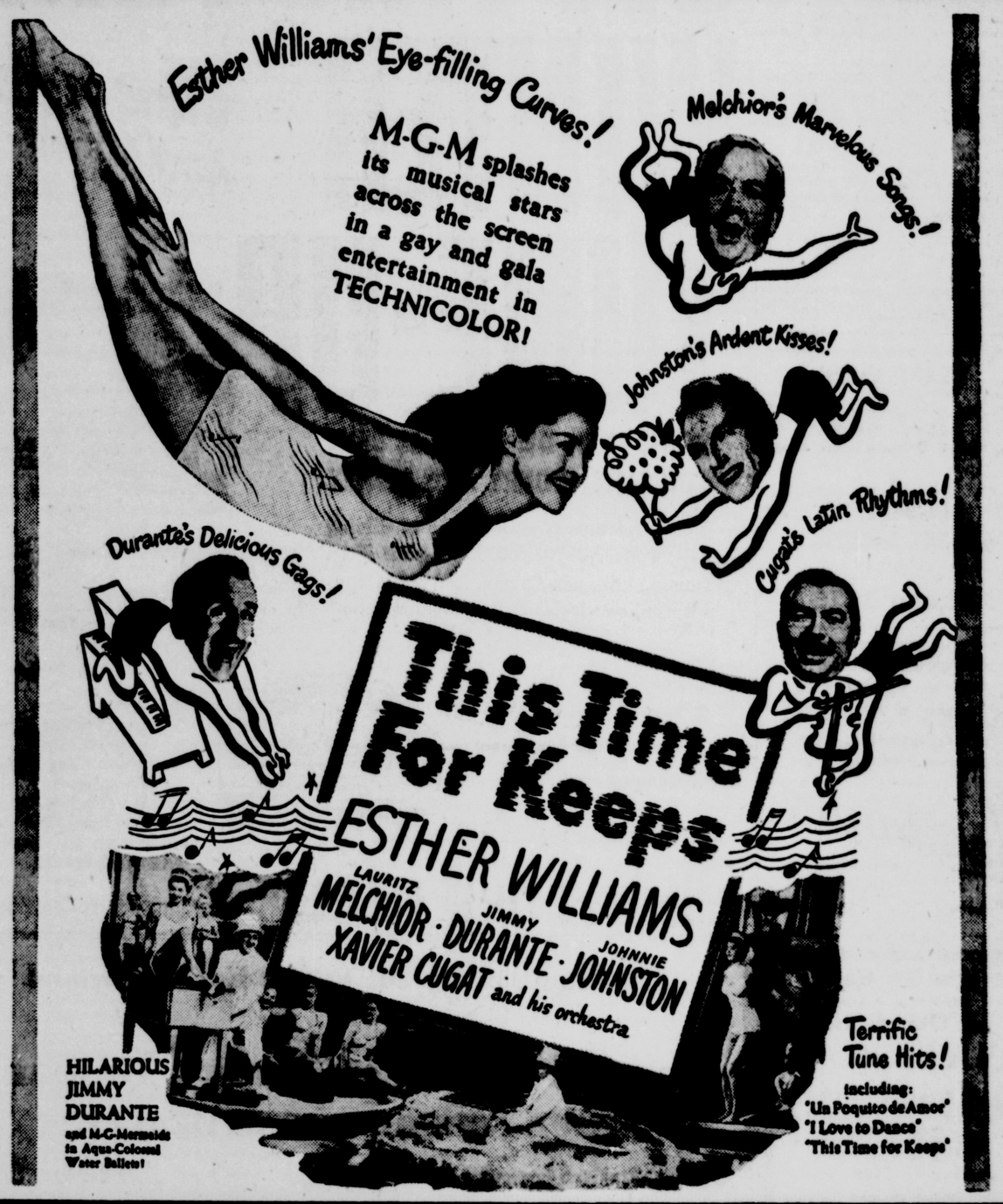

(GARDEN)
NOW SHOWING
Deanna Durbin
Tom Drake
William Bendix
Adolphe Menjou
— in —
"I'LL BE YOURS"
ALSO NEWS — SHORT
THE "LASH" CRACKS HIS WHIP AT GUN-THROWING FEUDISTS!
LASH LARUE
— in —
"BORDER FEUD"
— with —
Al "Fuzzy" St. John
Gloria Morien
Ian Keith
NOW SHOWING

STRAND ★ A Schine Theatre
NOW THRU WED.
FEATURE AT: 12:10 - 2:00 - 3:55 - 5:50 - 7:45 - 9:45

PLUS MICKEY MOUSE COLOR CARTOON
STARTS THURSDAY

ATTEND OUR LATE SHOW EVERY SATURDAY NIGHT
LIBERTY NOW
Feature At 12:00 - 2:00 4:00 - 5:50 7:45 - 9:45
THE MIGHTY SPECTACULAR ADVENTURE
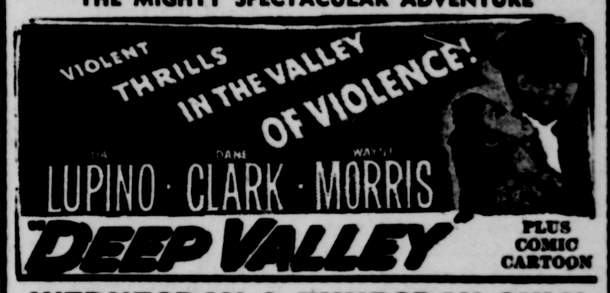

PLUS COMIC CARTOON
WEDNESDAY & THURSDAY ONLY
TWO . . . GREAT FEATURES . . . TWO
HOOSIER HOT SHOTS
LULU BELL & SCOTTY
ROBERT BENCHLEY IN
"THE NATIONAL BARN DANCE"

EXTRA ADDED WEDNESDAY NITE

On OUR STAGE
SPEAR'S JEWELRY STORE PRESENTS
"TALENT QUEST NITE"
10 VARIETY ACTS
Dancers, Singers, Musical Novelties
Actors, Comics, Surprises
THREE BIG PRIZES ★ AUDIENCE JUDGE

Complete New Show Tomorrow
GRACE M. FISHER'S
EMBASSY
FAMILY THEATRE
LAST TIMES TODAY
2 - BIG FEATURES - 2
M.G.M.'s New Heart-Warming Drama . . .
ELIZABETH TAYLOR
George Murphy - Mary Astor
in "CYNTHIA"
A LAUGH RIOT!
LYNN ROBERTS
WARREN DOUGLAS
"PILGRIM" LADY"
TWO HITS
TUES. AND WED.
TWO HITS
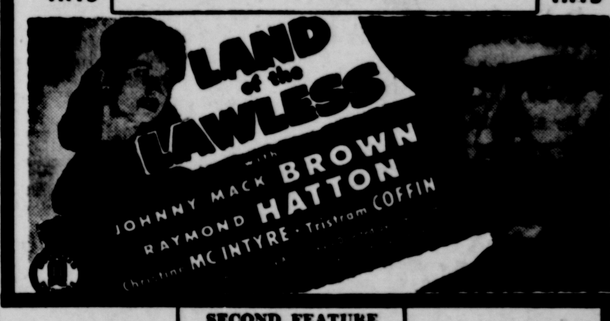

SECOND FEATURE
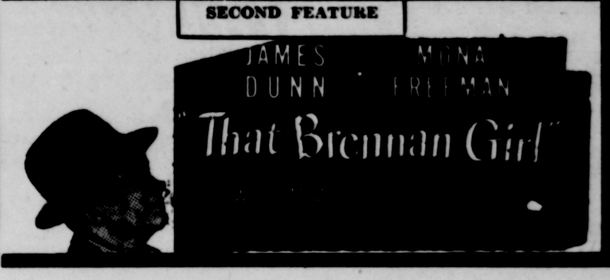

Truman Message To Congress Will Be Radioed Today

By C. E. BUTTERFIELD

NEW YORK, Nov. 16—President Truman's message to Congress, meeting in special session, is to go on the air Monday afternoon. The announced time is 1:30 o'clock for all networks.

A series of five daily broadcasts under the general theme of "You and the Russians" opens on CBS at 6:15 p. m. The first one will deal with Russian culture, Lyman Bryson to interview Prof. E. J. Simmons of Columbia University.

With the wedding of Princess Elizabeth coming up this week, on Thursday to be specific, ABC is to have a three-day preview from London at 4:45. Mrs. Cobina Wright and Blevins Davis will conduct some interviews. Edward R. Murrow of CBS, who will be on hand to help out in the broadcast of the wedding, is doing his regular newscasts at 7:45 from overseas.

The guest drama schedule is to run this way: NBC 8 Cavalcade of America, Thomas Mitchell and Bill Stern in "Hurry Up Yost;" CBS 9 Radio Theater, Ronald Reagan and Jane Wyman in "Nobody Lives Forever;" CBS 10:30 The Screen Guild Players, Claudette Colbert and Walter Pidgeon in "The Secret Heart."

CBS reports that its 9 a. m. news period hereafter is to be listed as "News of America," and will include regular pickups from various parts of the country.

The Radio Clock

NETWORK PROGRAMS
Time is eastern standard. For central standard subtract one hour, for mountain standard subtract two hours. Some local stations change hour of relay to fit local schedules. Last minute program changes cannot be included.

MONDAY, NOVEMBER 17

Evening

6:00—News Report, 15 Min.—nbc
Newscast Every Day—cbs
Network Silent Hour—abc-east
Kiddies Hour (repeat)—abc-west
Network Silent (1 hr.)—mbs-east
Kiddies Hour (repeat)—mbs-west
6:15—Sports: Music Time—nbc
In My Opinion, Talks—cbs
6:30—Red Barber Sports—cbs-east
Lum & Abner (repeat)—cbs-west
6:45—Newscast By Three—nbc
Lowell Thomas (repeat 11)—cbs
7:00—Radio Supper Club—nbc-basic
Mystery of the Week—cbs
News and Commentary—abc
Fulton Lewis, Jr.—mbs
7:15—News and Comment—nbc
Jack Smith and Song—cbs
Daily Commentary—abc
Dinner Concert—mbs
7:30—The House Party—nbc
Bob Crosby's Club—cbs
Lone Ranger Drama—abc
Henry J. Taylor—mbs
7:45—Kaltenborn Comment—nbc
Ed Murrow News—cbs
Sports Comment—mbs
8:00—Cavalcade of America—nbc
Inner Sanctum, Mystery—cbs
Groucho Marx Quiz—abc
Scotland Yard—mbs
8:30—Howard Barlow Concert—nbc
Godfrey Talent Scouts—cbs
Opie Cates Show—abc
Charlie Chan Mystery—mbs
8:55—Five Minutes News—cbs
Billy Rose Comment—mbs
9:00—Voorhees Concert, Guest—nbc
Radio Theater Hour—cbs
On Stage America—abc
Gabriel Heatter Comment—mbs
9:15—Real Life Drama—mbs
9:30—Dr. I. Q. Quiz Show—nbc
Sammy Kaye & Band—abc
High Adventure Drama—mbs
10:00—Contented Concert—nbc
My Friend Irma, Skit—cbs
Music Half-Hour—abc
Fish and Hunt Club—mbs
10:30—Fred Waring Music—nbc
Screen Guild Play—cbs
Earl Goodwin Talk—abc
Dance Music Time—mbs
10:45—Buddy Weed Trio—abc
11:00—News & Variety 2 hrs.—abc
News, Variety, Dance 2 hrs.—cbs
News and Dance Hour—abc
News, Dance Band 2 hrs.—mbs
12:00—Dancing Continued—abc-west

WTBO Highlights

Monday, November 17, 1947

7:00 Breakfast on a Platter.
7:20 First News of the Day.
7:25 Breakfast on a Platter.
8:00 World News Round-Up (NBC).
8:15 Breakfast on a Platter.
8:45 Morning Meditations.
9:00 Honeymoon in New York (NBC).
9:30 Music for Monday.
9:45 Carolyn Paige Program.
9:55 News.
10:00 Fred Waring Show (NBC).
10:30 Road of Life (NBC).
10:45 Joyce Jordan, M. D. (NBC).
11:00 This is Nora Drake (NBC).
11:15 Katie's Daughter (NBC).
11:30 Jack Berch Show (NBC).
11:45 Music at Mid-Day.
12:15 Mid-Day News.
12:25 Concert Airs.
12:45 Bob Rosamond—R. F. D.
1:00 The Bandstand.
1:15 Fashion Notes & Foot Notes.
1:30 Address by Pres. Harry S. Truman (NBC).
2:00 Today's Children (NBC).
2:15 Woman in White (NBC).
2:27 The Story of Holly Sloane (NBC).
2:40 Betty Crocker (NBC).
2:45 Interludes.
2:55 News.
3:00 Life Can be Beautiful (NBC).
3:15 Ma Perkins (NBC).
3:30 Pepper Young's Family (NBC).
3:45 Right to Happiness (NBC).
4:00 Back Stage Wife (NBC).
4:15 Stella Dallas (NBC).
4:30 Lorenzo Jones (NBC).
4:45 Young Widder Brown (NBC).
5:00 Jive at Five.
5:30 News.
5:45 Jimmy Wakely Sho
6:00 Ed Hinkle — News.
6:15 David Rose Shoe.
6:30 The Sportman's Corner.
6:45 David Pelton, Counseler.
7:00 The Supper Club (NBC).
7:15 News of the World (NBC).
7:30 Burl Ives.
7:45 H. V. Kaltenborn (NBC).
8:00 Cavalcade of America (NBC).
8:30 Howard Barlow Orchestra (NBC).
9:00 Donald Vorhees Concert (NBC).
9:30 I.. I. Q. (NBC).
10:00 The Contented Hour (NBC).
10:30 Fred Waring Show (NBC).
11:30 News.
11:15 WTBO Concert Hall.
12:00 News (NBC).

Baering Down On The News

By ARTHUR "BUGS" BAER

Joe Stalin seems to be stepping up the belligerent cadence a bit. Joe has a bit more face to save than the Mikado. His mustache is wider.

All that bilge-water is getting as monotonous as a leaky pipe. Just for Joe's information we have invented a supersonic robot with one more tail than a comet.

It flies fifteen hundred miles an hour on an engine that is part dial telephone and part pencil sharpener. It's the latest thing in ram-jet rockets hooked up to space.

Two were enough for the Mikado. Do we hear any more bids?

(Distributed by International News Service)

Of the state of Nebraska's 77,520 square miles, about 712 square miles are water surface.

Advice To The Lovelorn

Aunt And Uncle Hold Girl And Her Parents In Virtual Slavery

By BEATRICE FAIRFAX

Famous Authority on Problems of Love and Marriage

One of the strangest situations that has come to my attention for some time is described in the following letter:

"I am a girl of 20 and have been going with a young man of the same age since our second year in high school. Neither has even dated anyone else.

"After we graduated, we became engaged, but only after getting the consent of my parents and an uncle and aunt who live with us. Now, the problem is that my aunt and uncle are the owners and the main support of our home. They are also the 'bosses,' telling my father, mother, sister and myself, for the past 10 years, what to wear, what to do, where to go, and with whom. My fiance thinks I shouldn't have to take orders from them, but when my uncle heard about this, he gave me orders not to see him any more, 'or else.'

"What can I do? I don't wish to hurt my parents, but it is unendurable and I can feel myself going to pieces. I want to go to work, but they will not hear of it. The young man wants me to marry him, but I am afraid of what my uncle might do to my parents and sister. My friend has a good position, is temperate and sincere."

Now it seems to me that there is no situation in the world in which a girl of 20 should have to remain under the control of such domineering people, who sound more like jailers than relatives. In fact, I think it is very wrong for her to do so.

It seems fantastic, too, that any man and wife would keep on living with relatives under such circumstances. The only reason I can imagine for it would be that they were both ill and neither of them able to work. If the husband could get any kind of job, even though the pay were small and they had to live very carefully, I should think this would be infinitely preferable to a home with such disagreeable characters.

For two people to keep two adults, a 20-year-old girl, and another girl in what amounts to virtual slavery, holding them in line with threats, is something like setting up a homesized Buchenwald or Dachau. The girl who writes this letter should be old enough to take decisive steps in putting an end to such incredible conditions, even if that first step means no more than that she defies the orders of her uncle and aunt and marries her boy friend. There is no reason in the world why she should sacrifice her life because she is afraid of reprisals on her family. Unless they are physically or mentally incapable of freeing themselves through their own efforts, her father and mother should take responsibility for themselves and not look to their daughter for protection. If they are not able to do anything for themselves, and this girl's fiance has a good job, perhaps, after she is married, she also might go to work and she and her husband might then aid the rest of the family in getting out of their slave camp into a home of their own.

In any event, I sincerely hope that "Patricia," who signs this letter, will have the courage to take matters into her own hands, so far as she herself is concerned, and escape from this intolerable set of circumstances through marriage.

(Copyright, 1947, King Features Syndicate, Inc.)

Chorus Will Sing

Announcement was made over the weekend that approximately 3,000 singers will participate in a "Baltimore Day" program to be held Tuesday at 12 o'clock in War Memorial Plaza in Baltimore at the opening ceremonies of Rededication Week, a week prior to the visit of the "Freedom Train" in Baltimore, Nov. 25. The mass chorus will include the B. and O. Glee Club, Loyola Glee Club, Greek Orthodox Church Choir, members of Berman Singing Societies and numerous others.

Requirements Lowered

Some of the requirements for enlistment in the Navy have been lowered, according to word received recently by CTM Edgar L. Shrader, head of the local Naval Recruiting Station.

Shroder said applicants previously rejected should visit the recruiting office here for re-examination.

Sorority Holds

(Continued from Page 3)

Mrs. Randalls also conducted the pledge ritual, assisted by Mrs. Elsie Idleman, Mrs. Charles Miller, Mrs. James W. Eagle, and Mrs. Ray Coffman.

Pledges of the sorority were: Ilene Stafford, Georganna Yost, Charlotte Waller, Shirley Steadman, Autumn Cole, Betty Kilroy, Betty Miller, Barbara Proudfoot, and Dawn Siever.

Other members present included Bertha Stullenbarger, Betty Norman, Mary Huffman, Jean Pifer, Laura Grayson, Lucy Colabrese, Clara Cather, Jeanette McGuffie, Sarah Avers, and Helen Miller.

The dinner table was centered with a bouquet of the sorority's traditional flowers, yellow roses, and the favors were crested leather change purses and DuBarry lipsticks, while guest programs for the occasion were small replicas of dial telephones.

Miss Juanita Coppe, who has been ill at the home of Mrs. Mae Brown, South Main Street, has returned to her home in Moorefield.

Mrs. Robert E. Householder, Sr., and son, James, left Thursday to visit with relatives in Detroit and Canada.

Mr. and Mrs. C. C. Stephens and family have moved to their new home on West Piedmont Street.

Mr. and Mrs. Clarence Stephens, Accident, Md., were recent visitors at the home of Mr. and Mrs. C. C. Stephens.

Robert Bailey, Potomac State School student, and Homer Swadley, Piedmont, have been admitted to Potomac Valley Hospital.

Maysville Hunter

(Continued from Page 3)

returned from Morgantown. Also Coach Walter Owens returned with the Petersburg High School football squad. They attended a football game at Morgantown.

Miss Ruth Barco, county health nurse, has returned from visiting in Richmond, Va.

Miss Mary Sue VanMeter, student at the University of Oklahoma, Norman, Okla., is here visiting her parents, Mr. and Mrs. W. H. VanMeter.

Mr. and Mrs. Wilson Propst and family and Mr. and Mrs. Cleveland Propst, Akron, Ohio, who have been visiting Mr. and Mrs. Bruce Ours, Cabins, have returned to Petersburg.

Miss Verda Crocks, Gilbert Life, Parkersburg, Theo Philips, John Toothman and Durwood Toothman, Belpre, Ohio, who have been visiting Mr. and Mrs. Millard Toothman, have returned.

Final Rites Held

(Continued from Page 3)

guests addressed the gathering: William Chappell, Barton, president of the Allegany-Garrett Counties Fire Association; Harry Walters, Corriganville, second vice-president of the Maryland State Fireman's Association; Felix Foote, Lonaconing, a member of Good Will Fire Company No. 1, Lonaconing; John Prichard, Grantsville, a trustee of the Maryland State Fireman's Association; Paige Jenkins, Chief of the Beryl, W. Va. Fire Company; and Fred Wiseman, Mayor of Luke. Felix Foote also presented a vocal solo.

The Ladies Auxiliary of the company served the dinner, and members of the company furnished music for the dance after the banquet.

Brief Items

A motion picture "And Now I See" will be presented at the Mt. Calvary Lutheran Church, Westernport, Wednesday evening at 7:30 o'clock. The picture has been produced in four reels with a cast of 50. Ralph Morgan is the narrator. It is being scheduled for showing in 4,000 Lutheran churches. The presentation is open to the public.

Mrs. James Bissett and son, Jimmy, returned to Baltimore yesterday morning after visiting Mr. and Mrs. Harold Fredlock, Jones Street, Piedmont.

The Young Adult class of the Church of the Brethren will sponsor a Fellowship supper this evening at 6:15 o'clock at the Westernport Service Center. A progra mwill follow the supper.

The most eastern town in Norway is Vardo, on the northeast coast. The old Ft. Vardohus, dating before 1307, is the northernmost fort in the world.

New low price in FIFTHS $2.39
Also in pints & ½ pints

Distributor
PIERCE & HEBNER
201-225 N. Franklintown Road
Baltimore 23, Maryland

READY MIXED
CONCRETE
•
CUMBERLAND CEMENT & SUPPLY COMPANY
Phone 1516

Convert to Clean Automatic Heat with
WILLIAMS OIL-O-MATIC
OIL CONVERSION UNIT
Immediate Installation
Leonard's
318 N. Centre St.
Cumberland
Frostburg — Hyndman

It's So Easy
TO MAKE A LOAN
at Our Office
NATIONAL LOAN CO.
201 SOUTH GEORGE STREET
Furniture Loans
AUTO LOANS IN 5 MINUTES
EASY REPAY PLAN
LESTER MILLENSON, Mgr
PHONE 2017
M-F-1-i

DAILY CROSSWORD

ACROSS
1. Extents of canvas
6. Old card game (var.)
11. Clear
12. A cell having locomotion (Biol.)
13. God of war
14. A mob
15. French chemist
17. Coin (Jap.)
18. Like silk
20. Crown
23. Music note
24. Mine entrance
28. River, N. Italy
30. Extra
31. Os
32. Bird (Hawaiian)
33. Layer
34. Close fitting
37. Mineral spring
40. Former European kingdom
44. Scottish sheep-dog
45. Made of cane
47. Of an area
48. Freedom from war
49. In want
50. Book of maps

DOWN
1. Strike, as with the hand
2. Subtle emanation
3. Frozen desserts
4. Rolls
5. South Dakota (abbr.)
6. Missouri county
7. Crowd
8. Short, jerking motions
9. Vex
10. Paradise
14. Regulation
16. Ireland
19. Bark, as a dog
20. Part of a locomotive
21. Fuss
22. Fasten
25. Peck
26. Anger
27. Spread grass to dry
29. Obtain
30. A sportsman's hallo
32. Monster
35. In an icy manner
36. It is silent (mus.)
37. Scrutinize
38. Minute opening
39. Toward the lee
41. Dutch (So. Afr. dial.)
42. Indian (Peru)
43. Affirmative votes
45. Youth
48. Father (child's term)

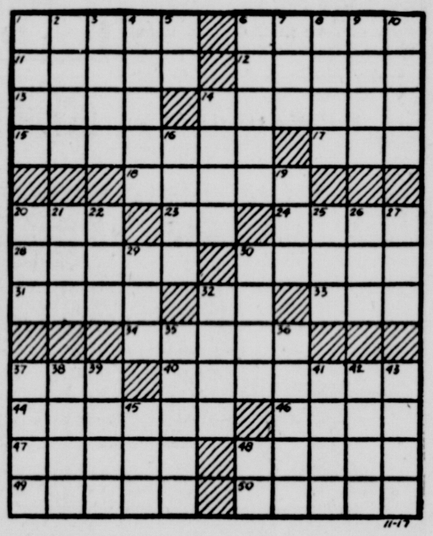

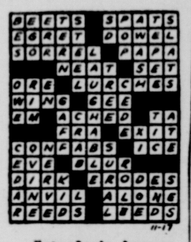

Saturday's Answer

11-17

CRYPTOQUOTE—A cryptogram quotation

WAM PB KA ATANFAB MC ALASO QACQWA, KPM YAAQ PB XSCN GFLFW ZHS—WPGHTPB.

Saturday's Cryptoquote: A LOVE THAT TOOK AN EARLY ROOT AND HAD AN EARLY DOOM—HERVEY.

Distributed by King Features Syndicate, Inc.

Bowie Entries

1—$2,500, cl., 2, 6 f.

Willing Hand	113	Persian Kitter	116
xAbbe's First	105	xMr. H. P.	114
Ala On	107	Tatting	107
Waxahachie	116	xV P I Clef	105
Speedy Rascal	116	High Heart	110
Spindly	110	Cuban Bill	116
Toppy	113	Lenore	110
First Crack	110	Sticktome	107

2—$2,500, 3 (bred in Maryland) 6 f.

Devotedly	116	xAlgopeg	108
Comely Babe	113	Dram	111
Night Count	116	Even Star	113
Ruddy Glow	116	Infirst	113
xGreek Hero	111	Balu Mike	116
xWestover Lady	103	Smart Start	111
Pompey's Hero	111	Tom Ferris	116

3—$2,500, cl., 4 and up, 6 f.

xPatty Boy	111	Espionage	113
xJunior Four	108	Doctor's Mite	113
b-Stage Song	110	b-Dot A.	110
xOne Sun	111	Don Orlan	113
xDiva	105	Big Moose	110
ax Lady Romery	105	Col. Steve	113
xRareback	108	xCourt Case	105
a-ax-Secret K't	108	Gallant	113

a-Ruzicka entry.
b—W. J. Meyers-W. J. Ruzicka entry.

4—$3,000, 2, 1 m., 70 yds.

Iron Pigeon	114	xHere I Am	115
a-My Emma	117	a-Jato	120
Sunday Beau	120	Polly's Delay	120
b-King Midas	120	Brown Fox	120
xSplash	115	Student Lamp	120
Gain A'Foot	120	b-Wonabet	120
Bovard	120		

a-Belair Stud-Metcalf entry.
b-Klee entry.

5—$3,000, all ages, 1 m., 70 yds.

Riar Black	120	Sam Bernard	120
xKing's Bowl	100	Longhorn	118
Aphrodice	117	xWell Informed	109
Golden Pennant	120	xSwing Tune	110
Okamsel	118	Harold Harter	118
Saracen Miss	115	True Dream	120

6—$3,500, 3 and up, 1 1-16 m.

Shako	113	Peace Harbor	109
xSun Herod	111	a-March Chick	116
xTourville	108	a-Fahrameter	109
Adonis	113	Lanlast	113
xDog O'Sullivan	108		

a-Straus-Pentagon Stable entry.

7—$2,500, cl., 4 and up, 1 1-16 m.

xLeavetaking	112	War Scholar	120
Outsider	117	Palermo	117
Hearth Mouse	111	Red Scout	111
xDier Balla	115	xRelious	106
xAir Power	115	xGene Chance	109
xMt. Airy	106	Free Son	111
xTintia	109	xWeyanoke	115
xBlack Object	103	Ship Ahoy	117

8—$2,500, 4 and up, fillies and mares, 1⅛ m.

Cullah	115	Class Book	109
xLucky Ann	104	Sunawana	109
xMemory Boss	104	xHopeful Reward	110
Miss Kalola	109	Patsy T.	109
xBrown Crackle	107	Miss Saint	112
Gal Royal	112	Rough News	112
xNew Start	107	xThornita	104
Intelligentsia	115	Karakal	109

x-AAC.

Magellan sailed into the Pacific from the Atlantic Ocean in 1520 through the straits that bear his name, but Cape Horn to the south of the straits was not sighted by Europeans until nearly 100 years later.

GET THIS FORD WINTER TUNE-UP

Come in Now and let us...

YOUR FORD DEALER WILL SAVE YOU TIME, WORRY AND MONEY

You'll get an extra thrill out of driving this winter when you keep your Ford running "like new" again. And only Genuine Ford Service gives you this important 4-Way advantage of:

1. Ford-Trained Mechanics
2. Factory-Approved Methods
3. Special Ford Equipment
4. Genuine Ford Parts

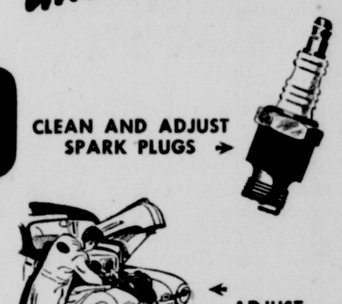

YOUR FORD DEALER IMMEDIATE SERVICE—EASY TERMS

The Home of YOUR FORD in Cumberland is
The St. George Motor Company
"YOUR FRIENDLY FORD DEALER"
215 South George Street Phone 580

It was drizzling.

Billy Rose

A young fellow walked up, his hands in the pockets of his windbreaker. He seemed a little embarrassed.

"Sorry I didn't get here sooner," he said, "but I had a heck of a time finding you. You never told me your name. If you had, it would have been a lot easier. Maybe you think I should have said something at the time it happened. Well, I guess I was too scared. I didn't know what was going on, hardly. I was scared the minute I got into that tank. And those 88's started dropping around us, I guess I just went to pieces.

"Then one of them hit us. I remember trying to drag myself to the hatch. But I didn't make it. The last thing I remember, the tank was burning and I was sitting there, all set to fry.

"You know something? I don't think I wanted to get out of that hatch. I was more afraid of the machine gun over on the left—the one we set out to get. If not for you, I guess I'd just have sat in that tank and roasted.

"They told me you ran out, pulled me out of the hatch, and dragged me into the woods. I still can't figure how you did it without that Jerry machine gun getting both of us.

"You probably wondered why I didn't say 'Thanks' at the aid station. I guess it must have been shock. They kept putting blankets on me, but I still felt cold. I remember you saying something like, 'Take it easy, kid.'".

The young fellow in the windbreaker now started talking faster, as if he wanted to finish before he forgot something.

"When I came to, I tried to find out who you were and where I could find you. But nobody seemed to know. They I got shipped back to a hospital near Liege, and after a while back to the States. When they discharged me, I started writing letters to guys who had been in my outfit. I didn't get any answers. I figured a lot of guys in my outfit hadn't come back. But I kept writing letters anyhow.

"Then one day I finally found a guy who had seen the whole thing. He told me who you were and where I could locate you. I came as quick as I could."

The young fellow in the windbreaker bent down and placed a floral wrenth on the grave.

"Thanks, pal," he said. "Thanks."

(Copyright, 1947, by Billy Rose)
(Distributed by The Bell Syndicate, Inc.)

B & O Brakeman Accused Of Wielding Bottle

Clement D. Oyre, Brunswick, a Baltimore and Ohio railroad brakeman was released under $10 bond by city police after having been arrested on a charge of disorderly conduct inolving a bottle wielding fracas at the B. & O. YMCA early Saturday morning.

Police said Oyre, who allegedly struck Philip Barrett, 233 Virginia Avenue on the head with a tonic bottle, is to be tried in Police Court this morning. Barrett suffered a scalp laceration but did not require hospital attention, police said.

$100.00 REWARD!

The State Roads Commission of Maryland will pay the sum of One Hundred Dollars ($100.00) reward to anyone furnishing information leading to the arrest and conviction of any person, or persons, who removes, damages or defaces any road signs, signals or markers erected in Allegany County Maryland. Information should be furnished to the Sheriff, the Maryland State Police or the State's Attorney's Office.

STATE ROADS COMMISSION
G. Bates Chaires, District Engineer
3026 ← Mr. Hale

ARE YOU OVERWEIGHT?

If you feel that you would like to reduce without the use of harmful drugs . . . we suggest you try the new food supplement called —

ROLLE TABLETS
2 Sizes — $2.25 & $5.00
RAND'S
Cor. Baltimore St. and N. Centre St.

Q. M. RICE
DELICATESSEN
23 Laing Avenue
• MEATS • GROCERIES
• PRODUCE
ICE CREAM BAR
Open 16½ hours for your convenience — 6:30 A. M. to 12 P. M.
Phone 2756-W Free Delivery

Protect Your Clothes with
Fine Cleaning
Send them regularly to the
George St. Cleaners
We call for, and deliver
Phone 152
Cor. Union at George

TICKETS NOW ON SALE
All America Conference
PRO FOOTBALL
BALTIMORE COLTS
vs.
BUFFALO BILLS
WITH GEORGE RATTERMAN
JULIE RYKOVICH—STEVE JUZWIK
BALTIMORE STADIUM
SUN., NOV. 23rd
2.15 P. M.
$3.50 $2.75 $1.50
ON SALE AT
BALTIMORE COLTS OFFICE
6 S. Howard St. SA. 4940-4941

CASH
For TAXES BILLS REPAIRS EXPENSES

Monthly Cash	Pay
$ 50	$4.19
$ 75	6.28
$200	16.75

15 Months To Repay
MILLENSON CO.
106 S. Liberty St. Phone 847
Irving Millenson, Mgr.

DOLLY MADISON
ALL ALUMINUM
VENETIAN BLINDS
Sizes 23" to 36" wide 64 inches long $4.98
FLOOR SANDER AND EDGER FOR RENT
QUEEN CITY PAINT & GLASS CO.
15 N. Mechanic St. Phone 3033

Sound Investments To Yield
4½%
FRANK R. BLAUL
Investment and Securities
Room 3, Perrin Bldg. Phone 242

BORROW SENSIBLY

If you need cash for winter expenses, our service is prompt, friendly and private.

Loans up to $300.00
Longer Payment Terms Now Available
INDUSTRIAL LOAN SOCIETY, INC.
No. 301. Liberty Trust Bldg.
Phone 97

Baffled?

☆

Do you sometimes wonder when your Doctor gives you a prescription, just where to take it for compounding? Bring it to this *Reliable* Pharmacy where the highest ethical standards prevail; where you are assured skilled, courteous service; where you are assured of only fresh, potent drugs being used.

It costs no more to be *sure*, so why take needless chances?

Keech's Drug Store
43 Virginia Ave. Phone 1686-255

RELIABLE Rx PRESCRIPTIONS

HOME LOANS

We serve this Community with our Home Financing Program. May we serve You?

WESTERN MARYLAND Building & Loan Ass'n
60 Pershing St.

BOYS and GIRLS
COMING SOON...
A Foot Thrill At 7 South Liberty

LOAN PAYMENTS REDUCED

See Us Before You Borrow—
No Better Terms Anywhere

Loans up to $1500
FAMILY FINANCE CORPORATION
Vogel Bldg.—121 Baltimore St.
2nd floor (opposite Rosenbaum's)
Telephone: Cumberland 3667
Loans $300 or less made under Maryland Small-Loan Act, Article 58A

6% A Year, up to $1500
Small Service Charge

GET	Monthly Pay
$ 200	$14.74
$ 400	$25.54
$ 500	$31.74
$ 750	$47.00
$1000	$62.42

We'll pay off any balance you now owe and reduce payments to suit YOU

CESSNA FINANCE CORPORATION
16½ N. Liberty St. Phone 3674
Money for All Purposes At Low Cost

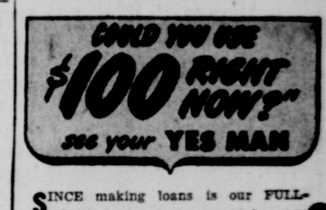

SINCE making loans is our FULL-TIME business, you can be sure of fast service from Personal's "yes man"—who says "Yes" to 4 out of 5 here. Phone first—then stop in to pick up $25 to $750 or more on signature alone, furniture or auto. Up to 15 months to repay on most loans.

Don't borrow unnecessarily, but—if a loan will solve your problem, write, phone or come in. For "1-visit" loan phone first.

Open Mon. thru Fri. 9-5 Closed Sat. Evenings by appointment

Personal FINANCE CO.
of Cumberland
Liberty Trust Bldg.
2nd Fl., Phone 721

Truman Message To Congress Will Be Radioed Today

By C. E. BUTTERFIELD

NEW YORK, Nov. 16—President Truman's message to Congress, meeting in special session, is to go on the air Monday afternoon. The announced time is 1:30 o'clock for all networks.

A series of five daily broadcasts under the general theme of "You and the Russians" opens on CBS at 6:15 p. m. The first one will deal with Russian culture, Lyman Bryson to interview Prof. E. J. Simmons of Columbia University.

With the wedding of Princess Elizabeth coming up this week, on Thursday to be specific, ABC is to have a three-day preview from London at 4:45. Mrs. Cobina Wright and Blevins Davis will conduct some interviews. Edward R. Murrow of CBS, who will be on hand to help out in the broadcast of the wedding, is doing his regular newscasts at 7:45 from overseas.

The guest drama schedule is to run this way: NBC 8 Cavalcade of America, Thomas Mitchell and Bill Stern in "Hurry Up Yost;" CBS 9 Radio Theater, Ronald Reagan and Jane Wyman in "Nobody Lives Forever;" CBS 10:30 The Screen Guild Players, Claudette Colbert and Walter Pidgeon in "The Secret Heart."

CBS reports that its 9 a. m. news period hereafter is to be listed as "News of America," and will include regular pickups from various parts of the country.

The Radio Clock

NETWORK PROGRAMS
Time is eastern standard. For central standard subtract one hour, for mountain standard subtract two hours. Some local stations change hour of relay to fit local schedules. Last minute program changes cannot be included.

MONDAY, NOVEMBER 17

Evening

6:00—News Report, 15 Min.—nbc
Newscast Every Day—cbs
Network Silent Hour—abc-east
Kiddies Hour (repeat)—abc-west
Network Silent (1 hr.)—mbs-east
Kiddies Hour (repeat)—mbs-west
6:15—Sports: Music Time—nbc
In My Opinion, Talks—cbs
6:30—Red Barber Sports—cbs-east
Lum & Abner (repeat)—cbs-west
6:45—Newscast By Three—nbc
Lowell Thomas (repeat 11)—cbs
7:00—Radio Supper Club—nbc-basic
Mystery of the Week—cbs
News and Commentary—abc
Fulton Lewis, Jr.—mbs
7:15—News and Comment—nbc
Jack Smith and Song—cbs
Daily Commentary—abc
Dinner Concert—mbs
7:30—The House Party—nbc
Bob Crosby's Club—cbs
Lone Ranger Drama—abc
Henry J. Taylor—mbs
7:45—Kaltenborn Comment—nbc
Ed Murrow News—cbs
Sports Comment—mbs
8:00—Cavalcade of America—nbc
Inner Sanctum, Mystery—cbs
Groucho Marx Quiz—abc
Scotland Yard—mbs
8:30—Howard Barlow Concert—nbc
Godfrey Talent Scouts—cbs
Opie Cates Show—abc
Charlie Chan Mystery—mbs
8:55—Five Minutes News—cbs
Billy Rose Comment—mbs
9:00—Voorhees Concert, Guest—nbc
Radio Theater Hour—cbs
On Stage America—abc
Gabriel Heatter Comment—mbs
9:15—Real Life Drama—mbs
9:30—Dr. I. Q. Quiz Show—nbc
Sammy Kaye & Band—abc
High Adventure Drama—mbs
10:00—Contented Concert—nbc
My Friend Irma, Skit—cbs
Music Half-Hour—abc
Fish and Hunt Club—mbs
10:30—Fred Waring Music—nbc
Screen Guild Play—cbs
Earl Goodwin Talk—abc
Dance Music Time—mbs
10:45—Buddy Weed Trio—abc
11:00—News & Variety 2 hrs.—abc
News, Variety, Dance 2 hrs.—cbs
News and Dance Hour—abc
News, Dance Band 2 hrs.—mbs
12:00—Dancing Continued—abc-west

WTBO Highlights

Monday, November 17, 1947

7:00 Breakfast on a Platter.
7:30 First News of the Day.
7:35 Breakfast on a Platter.
8:00 World News Round-Up (NBC).
8:15 Breakfast on a Platter.
8:45 Morning Meditations.
9:00 Honeymoon in New York (NBC).
9:30 Music for Monday.
9:45 Carolyn Paige Program.
9:55 News.
10:00 Fred Waring Show (NBC).
10:30 Road of Life (NBC).
10:45 Joyce Jordan, M. D. (NBC).
11:00 This is Nora Drake (NBC).
11:15 Katie's Daughter (NBC).
11:30 Jack Berch Show (NBC).
11:45 Music at Mid-Day.
12:15 Mid-Day News.
12:25 Concert Airs.
12:45 Bob Rosamond—R. F. D.
1:00 The Bandstand.
1:15 Fashion Notes & Pilot Notes.
1:30 Address by Pres. Harry S. Truman (NBC).
2:00 Today's Children (NBC).
2:15 Woman in White (NBC).
2:27 The Story of Holly Sloane (NBC).
2:40 Betty Crocker (NBC).
2:45 Interludes.
2:55 News.
3:00 Life Can be Beautiful (NBC).
3:15 Ma Perkins (NBC).
3:30 Pepper Young's Family (NBC).
3:45 Right to Happiness (NBC).
4:00 Back Stage Wife (NBC).
4:15 Stella Dallas (NBC).
4:30 Lorenzo Jones (NBC).
4:45 Young Widder Brown (NBC).
5:00 Jive at Five.
5:30 News.
5:45 Jimmy Wakely Sho
6:00 Ed Hinkle — News.
6:15 David Rose Shoe.
6:30 The Sportman's Corner.
6:45 David Felton, Counseler.
7:00 The Supper Club (NBC).
7:15 News of the World (NBC).
7:30 Burl Ives.
7:45 H. V. Kaltenborn (NBC).
8:00 Cavalcade of America (NBC).
8:30 Howard Barlow Orchestra (NBC).
9:00 Donald Vorhees Concert (NBC).
9:30 I., I. Q. (NBC).
10:00 The Contented Hour (NBC).
10:30 Fred Waring Show (NBC).
11:30 News.
11:15 WTBO Concert Hall.
12:00 News (NBC).

Baering Down On The News

By ARTHUR "BUGS" BAER

Joe Stalin seems to be stepping up the belligerent cadence a bit. Joe has a bit more face to save than the Mikado. His mustache is wider.

All that bilge-water is getting as monotonous as a leaky pipe. Just for Joe's information we have invented a supersonic robot with one more tail than a comet.

It flies fifteen hundred miles an hour on an engine that is part dial telephone and part pencil sharpener. It's the latest thing in ram-jet rockets hooked up to space.

Two were enough for the Mikado. Do we hear any more bids?

(Distributed by International News Service)

Of the state of Nebraska's 77,520 square miles, about 712 square miles are water surface.

Advice To The Lovelorn

Aunt And Uncle Hold Girl And Her Parents In Virtual Slavery

By BEATRICE FAIRFAX

Famous Authority on Problems of Love and Marriage

One of the strangest situations that has come to my attention for some time is described in the following letter:

"I am a girl of 20 and have been going with a young man of the same age since our second year in high school. Neither has even dated anyone else.

"After we graduated, we became engaged, but only after getting the consent of my parents and an uncle and aunt who live with us. Now, the problem is that my aunt and uncle are the owners and the main support of our home. They are also the 'bosses,' telling my father, mother, sister and myself, for the past 10 years, what to wear, what to do, where to go, and with whom. My fiance thinks I shouldn't have to take orders from them, but when my uncle heard about this, he gave me orders not to see him any more, 'or else.'

"What can I do? I don't wish to hurt my parents, but it is unendurable and I can feel myself going to pieces. I want to go to work, but they will not hear of it. The young man wants me to marry him, but I am afraid of what my uncle might do to my parents and sister. My friend has a good position, is temperate and sincere."

Now it seems to me that there is no situation in the world in which a girl of 20 should have to remain under the control of such domineering people, who sound more like jailers than relatives. In fact, I think it is very wrong for her to do so.

It seems fantastic, too, that any man and wife would keep on living with relatives under such circumstances. The only reason I can imagine for it would be that they were both ill and neither of them able to work. If the husband could get any kind of job, even though the pay were small and they had to live very carefully, I should think this would be infinitely preferable to a home with such disagreeable characters.

For two people to keep two adults, a 20-year-old girl, and another girl in what amounts to virtual slavery, holding them in line with threats, is something like setting up a home-sized Buchenwald or Dachau. The girl who writes this letter should be old enough to take decisive steps in putting an end to such incredible conditions, even if that first step means no more than that she defies the orders of her uncle and aunt and marries her boy friend. There is no reason in the world why she should sacrifice her life because she is afraid of reprisals on her family. Unless they are physically or mentally incapable of freeing themselves through their own efforts, her father and mother should take responsibility for themselves and not look to their daughter for protection. If they are not able to do anything for themselves, and this girl's fiance has a good job, perhaps, after she is married, she also might go to work and she and her husband might then aid the rest of the family in getting out of their slave camp into a home of their own.

In any event, I sincerely hope that "Patricia," who signs this letter, will have the courage to take matters into her own hands, so far as she herself is concerned, and escape from this intolerable set of circumstances through marriage.

(Copyright, 1947, King Features Syndicate, Inc.)

Chorus Will Sing

Announcement was made over the weekend that approximately 3,000 singers will participate in a "Baltimore Day" program to be held Tuesday at 12 o'clock in War Memorial Plaza in Baltimore at the opening ceremonies of Rededication Week, a week prior to the visit of the "Freedom Train" in Baltimore, Nov. 25. The mass chorus will include the B. and O. Glee Club, Loyola Glee Club, Greek Orthodox Church Choir, members of Berman Singing Societies and numerous others.

Requirements Lowered

Some of the requirements for enlistment in the Navy have been lowered, according to word received recently by CTM Edgar L. Shrader, head of the local Naval Recruiting Station.

Shroder said applicants previously rejected should visit the recruiting office here for re-examination.

Sorority Holds

(Continued from Page 3)

Mrs. Randalls also conducted the pledge ritual, assisted by Mrs. Elsie Idleman, Mrs. Charles Miller, Mrs. James W. Eagle, and Mrs. Ray Coffman.

Pledges of the sorority were: Ilene Stafford, Georganna Yost, Charlotte Waller, Shirley Steadman, Autumn Cole, Betty Kilroy, Betty Miller, Barbara Proudfoot, and Dawn Siever.

Other members present included Bertha Stullenbarger, Betty Norman, Mary Huffman, Jean Pifer, Laura Grayson, Lucy Colabrese, Clara Cather, Jeanette McGuffie, Sarah Avers, and Helen Miller.

The dinner table was centered with a bouquet of the sorority's traditional flowers, yellow roses, and the favors were crested leather change purses and DuBarry lipsticks, while guest programs for the occasion were small replicas of dial telephones.

Miss Juanita Coppe, who has been ill at the home of Mrs. Mae Brown, South Main Street, has returned to her home in Moorefield.

Mrs. Robert E. Householder, Sr., and son, James, left Thursday to visit with relatives in Detroit and Canada.

Mr. and Mrs. C. C. Stephens and family have moved to their new home on West Piedmont Street.

Mr. and Mrs. Clarence Stephens, Accident, Md., were recent visitors at the home of Mr. and Mrs. C. C. Stephens.

Robert Bailey, Potomac State School student, and Homer Swadley, Piedmont, have been admitted to Potomac Valley Hospital.

Maysville Hunter

(Continued from Page 3)

returned from Morgantown. Also Coach Walter Owens returned with the Petersburg High School football squad. They attended a football game at Morgantown.

Miss Ruth Barco, county health nurse, has returned from visiting in Richmond, Va.

Miss Mary Sue VanMeter, student at the University of Oklahoma, Norman, Okla., is here visiting her parents, Mr. and Mrs. W. H. VanMeter.

Mr. and Mrs. Wilson Propst and family and Mr. and Mrs. Cleveland Propst, Akron, Ohio, who have been visiting Mr. and Mrs. Bruce Ours, Cabins, have returned to Petersburg.

Miss Verda Crocks, Gilbert Life, Parkersburg, Theo Philips, John Toothman and Durwood Toothman, Belpre, Ohio, who have been visiting Mr. and Mrs. Millard Toothman, have returned.

Final Rites Held

(Continued from Page 3)

guests addressed the gathering: William Chappell, Barton, president of the Allegany-Garrett Counties Fire Association; Harry Walters, Corriganville, second vice-president of the Maryland State Fireman's Association; Felix Foote, Lonaconing, a member of Good Will Fire Company No. 1, Lonaconing; John Prichard, Grantsville, a trustee of the Maryland State Fireman's Association; Paige Jenkins, Chief of the Beryl, W. Va. Fire Company; and Fred Wiseman, Mayor of Luke. Felix Foote also presented a vocal solo.

The Ladies Auxiliary of the company served the dinner, and members of the company furnished music for the dance after the banquet.

Brief Items

A motion picture "And Now I See" will be presented at the Mt. Calvary Lutheran Church, Westernport, Wednesday evening at 7:30 o'clock. The picture has been produced in four reels with a cast of 50. Ralph Morgan is the narrator. It is being scheduled for showing in 4,000 Lutheran churches. The presentation is open to the public.

Mrs. James Bissett and son, Jimmy, returned to Baltimore yesterday morning after visiting Mr. and Mrs. Harold Fredlock, Jones Street, Piedmont.

The Young Adult class of the Church of the Brethren will sponsor a Fellowship supper this evening at 6:15 o'clock at the Westernport Service Center. A progra mwill follow the supper.

The most eastern town in Norway is Vardo, on the northeast coast. The old Ft. Vardohus, dating before 1307, is the northernmost fort in the world.

Now low price in FIFTHS $2.39
Also in pints & ½ pints
Distributor
PIERCE & HEBNER
201-225 N. Franklintown Road
Baltimore 23, Maryland

DAILY CROSSWORD

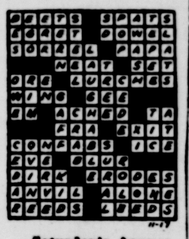

Saturday's Answer

ACROSS
1. Extents of canvas
6. Old card game (var.)
11. Clear
12. A cell having locomotion (Biol.)
13. God of war
14. A mob
15. French chemist
17. Coin (Jap.)
18. Like silk
20. Crown
23. Music note
24. Mine entrance
28. River, N. Italy
30. Extra
31. Os
32. Bird (Hawaiian)
33. Layer
34. Close fitting
37. Mineral spring
40. Former European kingdom
44. Scottish sheep-dog
45. Made of cane
47. Of an area
48. Freedom from war
49. In want
50. Book of maps

DOWN
1. Strike, as with the hand
2. Subtle emanation
3. Frozen desserts
4. Rolls
5. South Dakota (abbr.)
6. Missouri county
7. Crowd
8. Short, jerking motions
9. Vex
10. Paradise
14. Regulation
16. Ireland
19. Bark, as a dog
20. Part of a locomotive
21. Fuss
22. Fasten
25. Peck
26. Anger
27. Spread grass to dry
29. Obtain
30. A sportsman's hallo
32. Monster
35. In an icy manner
36. It is silent (mus.)
37. Scrutinize
38. Minute opening
39. Toward the lee
41. Dutch (So. Afr. dial.)
42. Indian (Peru)
43. Affirmative votes
45. Youth
46. Father (child's term)

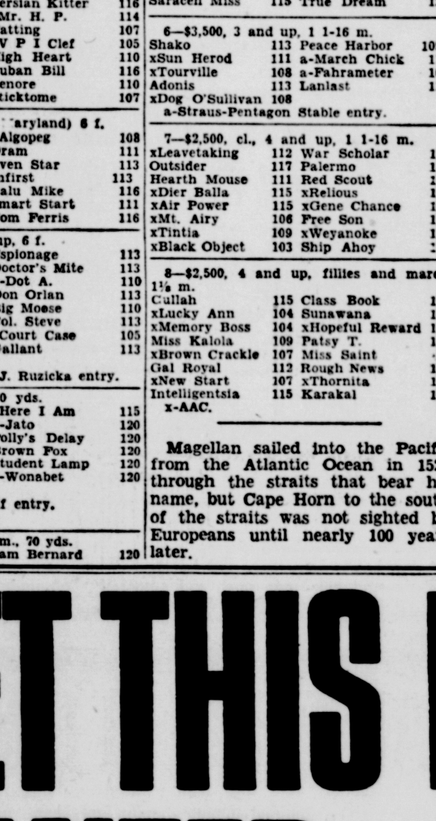

CRYPTOQUOTE—A cryptogram quotation

WAM PB KA ATANFAB MC ALASO QACQWA, KPM YAAQ PB XSCN GFLFW ZHS—WPGHTPB.

Saturday's Cryptoquote: A LOVE THAT TOOK AN EARLY ROOT AND HAD AN EARLY DOOM—HERVEY.

Distributed by King Features Syndicate, Inc.

Bowie Entries

1—$2,500, cl., 2, 6 f.

Willing Hand	113	Persian Kitter	116
xAbbe's First	105	xMr. H. P.	114
Ala On	107	Tatting	107
Waxahachie	116	xV P I Clef	105
Speedy Rascal	116	High Heart	110
Spindly	110	Cuban Bill	116
Toppy	113	Lenore	110
First Crack	110	Sticktome	107

2—$2,500, 3 (bred in Maryland) 6 f.

Devotedly	116	xAlgopeg	108
Comely Babe	113	Dram	111
Night Count	116	Even Star	113
Ruddy Glow	116	Infirst	113
xGreek Hero	111	Balu Mike	116
xWestover Lady	103	Smart Start	111
Pompey's Hero	111	Tom Ferris	116

3—$2,500, cl., 4 and up, 6 f.

xPatty Boy	111	Espionage	113
xJunior Four	108	Doctor's Mite	113
b-Stage Song	110	b-Dot A.	110
xOne Sun	111	Don Orlan	113
xDiva	105	Big Moose	110
ax Lady Romery	105	Col. Steve	113
xRareback	108	xCourt Case	105
a-ax-Secret K't	108	Gallant	113

a-Ruzicka entry.
b—W. J. Meyers-W. J. Ruzicka entry.

4—$3,000, 2, 1 m., 70 yds.

Iron Pigeon	114	xHere I Am	115
a-My Emma	117	a-Jato	120
Sunday Beau	120	Polly's Delay	120
b-King Midas	120	Brown Fox	120
xSplash	115	Student Lamp	120
Gain A'Foot	120	b-Wonabet	120
Bovard	120		

a-Belair Stud-Metcalf entry.
b-Klee entry.

5—$3,000, all ages, 1 m., 70 yds.

Riar Black	120	Sam Bernard	120
xKing's Bowl	100	Longhorn	118
Aphrodice	117	xWell Informed	109
Golden Pennant	120	xSwing Tune	110
Okamsel	118	Harold Harter	118
Saracen Miss	115	True Dream	120

6—$3,500, 3 and up, 1 1-16 m.

Shako	113	Peace Harbor	109
xSun Herod	111	a-March Chick	116
xTourville	108	a-Fahrameter	109
Adonis	113	Lanlast	113
xDog O'Sullivan	108		

a-Straus-Pentagon Stable entry.

7—$2,500, cl., 4 and up, 1 1-16 m.

xLeavetaking	112	War Scholar	120
Outsider	117	Palermo	117
Hearth Mouse	111	Red Scout	111
xDier Balla	115	xRelious	106
xAir Power	115	xGene Chance	109
xMt. Airy	106	Free Son	111
xTintia	109	xWeyanoke	115
xBlack Object	103	Ship Ahoy	117

8—$2,500, 4 and up, fillies and mares, 1⅛ m.

Cullah	115	Class Book	109
xLucky Ann	104	Sunawana	109
xMemory Boss	104	xHopeful Reward	110
Miss Kalola	109	Patsy T.	109
xBrown Crackle	107	Miss Saint	112
Gal Royal	112	Rough News	112
xNew Start	107	xThornita	104
Intelligentsia	115	Karakal	109

x-AAC.

Magellan sailed into the Pacific from the Atlantic Ocean in 1520 through the straits that bear his name, but Cape Horn to the south of the straits was not sighted by Europeans until nearly 100 years later.

READY MIXED
CONCRETE
•
CUMBERLAND CEMENT & SUPPLY COMPANY
Phone 1516

Convert to Clean Automatic Heat with
WILLIAMS OIL-O-MATIC
OIL CONVERSION UNIT
Immediate Installation
Leonard's
318 N. Centre St.
Cumberland
Frostburg — Hyndman

It's So Easy
TO MAKE A LOAN
at Our Office
NATIONAL LOAN CO.
201 SOUTH GEORGE STREET
Furniture Loans
AUTO LOANS IN 5 MINUTES
EASY REPAY PLAN
LESTER MILLENSON, Mgr
PHONE 2017
M-F-1-t

GET THIS FORD WINTER TUNE-UP

Come in Now and let us...

YOUR FORD DEALER WILL SAVE YOU TIME, WORRY AND MONEY

You'll get an extra thrill out of driving this winter when you keep your Ford running "like new" again. And only Genuine Ford Service gives you this important 4-Way advantage of:

1. Ford-Trained Mechanics
2. Factory-Approved Methods
3. Special Ford Equipment
4. Genuine Ford Parts

CLEAN AND ADJUST SPARK PLUGS
ADJUST CARBURETOR
CHECK DISTRIBUTOR
WINTER LUBRICATE
FLUSH AND FILL RADIATOR WITH ANTI-FREEZE

YOUR FORD DEALER IMMEDIATE SERVICE—EASY TERMS

The Home of YOUR FORD in Cumberland is
The St. George Motor Company
"YOUR FRIENDLY FORD DEALER"
215 South George Street Phone 580

Billy Rose

PITCHING HORSESHOES by Billy Rose

It was drizzling.

A young fellow walked up, his hands in the pockets of his windbreaker. He seemed a little embarrassed.

"Sorry I didn't get here sooner," he said, "but I had a heck of a time finding you. You never told me your name. If you had, it would have been a lot easier. Maybe you think I should have said something at the time it happened. Well, I guess I was too scared. I didn't know what was going on, hardly. I was scared the minute I got into that tank. And those 88's started dropping around us, I guess I just went to pieces.

"Then one of them hit us. I remember trying to drag myself to the hatch. But I didn't make it. The last thing I remember, the tank was burning and I was sitting there, all set to fry.

"You know something? I don't think I wanted to get out of that hatch. I was more afraid of the machine gun over on the left—the one we set out to get. If not for you, I guess I'd just have sat in that tank and roasted.

"They told me you ran out, pulled me out of the hatch, and dragged me into the woods. I still can't figure how you did it without that Jerry machine gun getting both of us.

"You probably wondered why I didn't say 'Thanks' at the aid station. I guess it must have been shock. They kept putting blankets on me, but I still felt cold. I remember you saying something like, 'Take it easy, kid.'".

The young fellow in the windbreaker now started talking faster, as if he wanted to finish before he forgot something.

"When I came to, I tried to find out who you were and where I could find you. But nobody seemed to know. They I got shipped back to a hospital near Liege, and after a while back to the States. When they discharged me, I started writing letters to guys who had been in my outfit. I didn't get any answers. I figured a lot of guys in my outfit hadn't come back. But I kept writing letters anyhow.

"Then one day I finally found a guy who had seen the whole thing. He told me who you were and where I could locate you. I came as quick as I could."

The young fellow in the windbreaker bent down and placed a floral wreath on the grave.

"Thanks, pal," he said. "Thanks."

(Copyright, 1947, by Billy Rose) (Distributed by The Bell Syndicate, Inc.)

B & O Brakeman Accused Of Wielding Bottle

Clement D. Oyre, Brunswick, a Baltimore and Ohio railroad brakeman was released under $10 bond by city police after having been arrested on a charge of disorderly conduct inolving a bottle wielding fracas at the B. & O. YMCA early Saturday morning.

Police said Oyre, who allegedly struck Philip Barrett, 233 Virginia Avenue on the head with a tonic bottle, is to be tried in Police Court this morning. Barrett suffered a scalp laceration but did not require hospital attention, police said.

$100.00 REWARD!
The State Roads Commission of Maryland will pay the sum of One Hundred Dollars ($100.00) reward to anyone furnishing information leading to the arrest and conviction of any person, or persons, who removes, damages or defaces any road signs, signals or markers erected by Allegany County Maryland. Information should be furnished to the Sheriff, the Maryland State Police or the State's Attorney's Office.
STATE ROADS COMMISSION
G. Bates Chaires, District Engineer
3026 ← Mr. Hale

ARE YOU OVERWEIGHT?
If you feel that you would like to reduce without the use of harmful drugs . . . we suggest you try the new food supplement called —
ROLLE TABLETS
2 Sizes — $2.25 & $5.00
RAND'S
Cor. Baltimore St. and N. Centre St.

Q. M. RICE
DELICATESSEN
23 Laing Avenue
• MEATS • GROCERIES
• PRODUCE
ICE CREAM BAR
Open 16½ hours for your convenience — 6:30 A. M. to 12 P. M.
Phone 2756-W Free Delivery

HOME LOANS
We serve this Community with our Home Financing Program.
May we serve You?
WESTERN MARYLAND Building & Loan Ass'n
60 Pershing St.

Protect Your Clothes with
Fine Cleaning
Send them regularly to the
George St. Cleaners
We call for, and deliver
Phone 152
Cor. Union at George

BOYS and GIRLS
COMING SOON...
A Foot Thrill
At
7 South Liberty

CASH
For TAXES BILLS REPAIRS EXPENSES
Monthly
Cash Pay
$ 50 $4.19
$ 75 6.28
$200 16.75
15 Months To Repay
MILLENSON CO.
106 S. Liberty St. Phone 847
Irving Millenson, Mgr.

LOAN PAYMENTS REDUCED
See Us Before You Borrow—
No Better Terms Anywhere
Loans up to $1500
FAMILY FINANCE CORPORATION
Vogel Bldg.—121 Baltimore St.
2nd floor (opposite Rosenbaum's)
Telephone: Cumberland 3467
Loans $300 or less made under Maryland Small-Loan Act, Article 58A

TICKETS NOW ON SALE
All America Conference
PRO FOOTBALL
BALTIMORE COLTS
vs.
BUFFALO BILLS
WITH GEORGE RATTERMAN
JULIE RYKOVICH—STEVE JUZWIK
BALTIMORE STADIUM
SUN., NOV. 23rd
2:15 P. M.
$3.50 $2.75 $1.50
ON SALE AT
BALTIMORE COLTS OFFICE
6 S. Howard St. SA. 4940-4941

DOLLY MADISON
ALL ALUMINUM
VENETIAN BLINDS
Sizes 23" to 36" wide 64 inches long $4.98
FLOOR SANDER AND EDGER FOR RENT
QUEEN CITY PAINT & GLASS CO.
15 N. Mechanic St. Phone 3033

Fast AUTO LOANS
6% A Year, up to $1500
Small Service Charge

GET	Monthly Pay
$ 200	$14.74
$ 400	$25.54
$ 500	$31.74
$ 750	$47.00
$1000	$62.42

We'll pay off any balance you now owe and reduce payments to suit YOU
GESSNA FINANCE CORPORATION
16½ N. Liberty St. Phone 3674
Money for All Purposes At Low Cost

Sound Investments To Yield
4½%
FRANK R. BLAUL
Investment and Securities
Room 3, Perrin Bldg. Phone 242

BORROW SENSIBLY
If you need cash for winter expenses, our service is prompt, friendly and private.
Loans up to $300.00
Longer Payment Terms Now Available
INDUSTRIAL LOAN SOCIETY, INC.
No. 301 Liberty Trust Bldg.
Phone 97

Baffled?
☆
Do you sometimes wonder when your Doctor gives you a prescription, just where to take it for compounding? Bring it to this *Reliable* Pharmacy where the highest ethical standards prevail; where you are assured skilled, courteous service; where you are assured of only fresh, potent drugs being used.
It costs no more to be *sure*, so why take needless chances?
Keech's Drug Store
43 Virginia Ave. Phone 1686-255
RELIABLE PRESCRIPTIONS

SOMEBODY OUT THERE $100 FRIENDLY MONEY says YES MAM
SINCE making loans is our FULL-TIME business, you can be sure of fast service from Personal's "yes man"—who says "Yes" to 4 out of 5 here. Phone first—then stop in to pick up $25 to $750 or more on signature alone, furniture or auto. Up to 15 months to repay on most loans.
Don't borrow unnecessarily, but—if a loan will solve your problem, write, phone or come in. For "1-visit" loan phone first.
Open Mon. thru Fri. 9-5 Closed Sat. Evenings by appointment
Personal FINANCE CO. of Cumberland
Liberty Trust Bldg. 2nd Fl., Phone 721

Second Section—Pages 7 to 10—Classified Ads

The Cumberland News

Sports, Comics and Local

Member Audit Bureau of Circulations | MONDAY, NOVEMBER 17, 1947 | Phone 4600 for a WANT AD Taker

Starkey-Boone Head PBC Fights Tonight

★ ★

Duquesne University Quint Wins 51-46 Thriller

Dukes Convert 20 Of 25 Fouls In Losing Tilt

Collegians Win Game In Closing Minutes

A garrison finish which netted seven consecutive tallies in the last three minutes and 25 seconds after the locals had forged to the front by the margin of two points, enabled Duquesne University's basketball team to win a thriller from the Cumberland Dukes in the latter's opening game of the season yesterday afternoon at the State Armory. The score was 51 to 46.

A crowd of 567 cash customers saw the home team go down to defeat in the exhibition contest in which Coach "Chick" Davies' aggregation held the lead most of the way. In the first quarter the local Dukes tied the collegians at 2-2 and after Sam Fowle's fielder broke this deadlock, Coach "Bobby" Cavanaugh's outfit never caught the visitors again until four minutes before the final whistle when Jim Roby deadlocked the count at 43-43 with a free throw.

Johnny Karpinski's foul goal sent Duquesne ahead but George Geatz's put Cumberland ahead for the first time in the ball game when his double-decker made the score 45-44. Umpire "Huck" Miers plastered a technical foul on Jim Farrell for "talking back" and Geatz made good his charity throw to give the Dukes a 46-44 edge.

Gallagher Sews Up Game

At this point "Chuck" Cooper, classy Negro center, put the Pittsburgh team back in the ball game by sinking two free throws to tie it up at 46-all. Then Dahler meshed a charity toss to break the final deadlock. Johnny Gallagher went under the hoop for a neat lay-up shot and came back later to register on a "sleeper" just before the game ended.

Ed Dahler's field goal opened the scoring in the first period and Lou Bell's basket tied the score at 2. Fowle's goal sent the Smoky City quint ahead and when the opening period ended Davies' men held a seven-point advantage at 16-9.

Duquesne's biggest lead was 10 points at 22-12 in the second quarter but it didn't last long. Fielders by Jim Roby and Johnny Meyers and three foul goals by Joe Wagner put Cumberland only three points in the rear at 22-19. Jim Mohan's free throws, however, put the visitors ahead by four points at the intermission, 23-19.

The Dukes trailed the Pittsburghers by two points at 24-22, 26-24 and 28-26 in the third period but were unable to catch them. When this quarter ended the score was 40-32.

Cumberland caught fire as the final stanza got under way and dumped seven consecutive points through the hoop to trail at 40-39 with six minutes left to play. Mason's foul goal started the spurt and before it ended Bell sank a fielder, Pence and Geatz hooped one-pointers and Pence connected with a corner shot. Fowle made good a free throw and Pence's two-pointer enabled the Dukes to trail at 42-41 with five minutes to go. Farrell and Roby hooped shots from the penalty line. Roby and Mohan both went sprawling on the floor during a scrimmage beneath Duquesne's basket and for a moment it appeared as though the boys would slug it out but players of both teams averted trouble. A foul was plastered on Mohan and Roby sank the shot to knot the count at 43-43.

Hoop 20 Of 25 Foul Shots

Outscored from the field 20 to 13 goals, Cumberland made a close battle of it through its brilliant performance at the 15-foot mark where it racked up 20 points in 25 tries. Duquesne converted 11 of 20 foul shots. The officials called 36 personals fouls on the teams, 21 and a technical being plastered on the winners and 15 on the home club.

Forty of Duquesne's points were evenly divided among four players, Dahler, Fowle, Cooper and Gallagher, but high point honors in the game went to the Duke's Bob Pence who garnered 15 tallies on four fielders and seven foul goals in nine attempts.

Clifton E. Fuller, city finance commissioner, tossed out the first ball as the season got under way and William V. Keegan, police and fire commissioner, gave him final instructions. The teams played under the six-personals-and-out agreement but no players were banished. Twenty-two players saw action, 13 of whom were used by Coach Davies. Lineups:

Duquesne U.	G.	F.	PF.	Pts.
Dahler, f	4	2-3	3	10
Fowle, f	5	0-1	3	10
Cooper, c	2	6-9	3	10
Gallagher, g	5	0-0	2	10
*Farrell, g	0	1-2	1	1
Skendrovich, sub	1	0-0	1	2
Paffrath, sub	0	0-0	2	0
Kerlek, sub	1	0-1	1	2
Mohan, sub	1	1-3	2	3
Canterna, sub	0	0-0	2	0
Cypher, sub	0	0-0	1	0
Karpinski, sub	1	1-1	0	3
Dougherty, sub	0	0-0	0	0
Totals	20	11-20	21	51

(*) Technical foul was called on Farrell.

Cumberland	G.	F.	PF.	Pts.
Pence, f	4	7-9	1	15
Geatz, f	2	4-4	2	8
Oberhaus, c	0	1-3	1	1
Bell, g	2	0-0	0	4
Orndorff, g	3	2-2	5	8
Mason, sub	0	1-1	4	1
Meyers, sub	1	0-1	0	2
Roby, sub	1	2-2	2	4
Wagner, sub	0	3-3	0	3
Totals	13	20-25	15	46

Points by periods:

DUQUESNE	16	7	17	11—51
CUMBERLAND	9	10	13	14—46

Officials—Bill Hahn and "Huck" Miers.

PRO FOOTBALL RESULTS

ALL-AMERICA CONFERENCE

At New York

New York Yankees	2	7	7	0..16
Los Angeles Dons	0	10	3	0..13

At Brooklyn

Brooklyn	0	7	7	7..21
Baltimore	0	7	0	7..14

At Cleveland

Cleveland	9	7	14	7..37
San Francisco	0	7	0	7..14

NATIONAL LEAGUE

At Detroit

Detroit	14	10	7	7—38
Washington	7	0	0	14—21

At Philadelphia

Philadelphia	13	7	6	6—32
Boston	0	0	0	0— 0

At Pittsburgh

Pittsburgh	3	0	0	21—24
New York	0	0	7	0— 7

At Chicago

Chicago Cardinals	7	0	0	14—21
Green Bay Packers	3	10	7	0—20

At Los Angeles

Chicago Bears	7	7	6	21—41
Los Angeles Rams	7	0	7	7—21

Hogan's Going To PGA Meeting For Showdown

Says Corcoran Planted Unfavorable Publicity

DALLAS, Nov. 16—(AP)—Those two terrific Texas golfers, little Ben Hogan and tall Byron Nelson, have divergent attitudes on the internal squabble that threatens to split the PGA wide open.

Ben Hogan

Hogan says he's going to be right in the big middle of the argument Monday at the PGA's convention at Chicago. Nelson declares he wants no part of it — won't be a participant on either side; in fact, won't even attend.

As a result of Beltin' Ben's determination to obtain a showdown on accusations that he is aligned with Dick Metz and Horton Smith as leaders in a movement to oust Ed Dudley as president of the PGA, there may be even more interesting golf news at Chicago Monday than came last winter when Metz socked Fred Corcoran then PGA tournament manager.

Accuses Corcoran

Ben, at Fort Worth, said for the fourth time Corcoran, now PGA promotion director, has deliberately done him a disservice by planting a highly unfavorable piece of publicity.

He referred to the linking of himself with Metz and Smith in a purported move to get Dudley out of the PGA presidency—a movement which has been accused of using "poison pen" tactics with a barrage of anonymous postcards.

Ben said he was positive Corcoran started both that story and one about his being sore about Nelson playing on the Ryder Cup team.

"Both insinuations are utterly false," Hogan said. "I have no interest in the politics of the PGA—am neither for nor against any candidate for office. I have had no part or knowledge of the postcard campaign and I think it is a cheap and dirty method of attack. The statement that I am sore about Byron being on the Ryder Cup team is malicious, mean and ridiculous. On the contrary, I was very happy to see him on the team, but above and beyond any feeling of mine was the rigid and fair point system that automatically put him on the team."

Hogan said he had telephoned Corcoran in New York and asked for a face-to-face meeting in Chicago Monday.

Nelson from his Roanoke, Texas, farm where he has retired from active golf competition, declared: he wants no part of any insurrection in the PGA and that there were no grounds to link him with either side of the quarrel.

"It'll probably wind up in a nice peaceful meeting with principal attention devoted to setting up a better method of financing our tournament and publicity bureaus," he said of the PGA convention.

GHEZZI BLASTS HOGAN

CHICAGO, Nov. 16—(INS)—Top-flight golfer Vic Ghezzi will go before the executive committee of the Professional Golfers' Association tomorrow with the charge that he was discriminated against and unfairly excluded from the U. S. Ryder Cup team.

In a scathing statement, Ghezzi declared further tonight that big time tournament golf is being run "to suit one man—Ben Hogan."

Altoona Cagers Will Play At Cheswick, Pa.

The Altoona entry in the All-American Basketball League will play half of its home games at the Ches-Arena, Cheswick, Allegheny County, Pa.

"Chick" Davies is coach of Altoona and will be with the team except when its games conflict with those of his Duquesne University quint.

The Cheswick gymnasium can seat 6,000.

Cleveland Grabs Western Division Football Crown

76,504 See Browns Trim Forty-Niners

ALL-AMERICA STANDINGS

NEW YORK, Nov. 16 (AP)—Standings of the All-America Football Conference, including today's games:

Team	W	L	T	Pct.	PF	PA
WEST						
Cleveland	10	1	0	.909	313	140
San Francisco	6	4	1	.600	244	220
Los Angeles	5	6	0	.455	261	203
Chicago	1	10	0	.091	226	336
EAST						
New York	9	2	0	.818	295	181
Buffalo	7	3	1	.700	253	218
Brooklyn	3	7	1	.300	145	283
Baltimore	1	9	1	.100	139	295

NEXT FRIDAY'S GAMES

San Francisco at Chicago (night)

NEXT SUNDAY'S GAMES

Buffalo at Baltimore
Los Angeles at Brooklyn
Cleveland at New York

CLEVELAND, Nov. 16—(AP)—"Automatic Otto" Graham hurled three touchdown passes today as the explosive Cleveland Browns smothered the San Francisco Forty-Niners 37 to 14 to annex their second straight Western Division championship in the All-America Football Conference. The 76,504 who viewed the Browns' final home game boosted the season's home attendance to 392,760.

The Browns rebounded from last Sunday's 13 to 12 squeeze over Brooklyn with a vengeance, notching at least one touchdown in each quarter.

Graham heaved all three of his scoring passes to end Dante Lavelli to bring his total of touchdown aerials for the season to 18—a new conference record. Graham, Glenn Dobbs of the Los Angeles Dons and George Ratterman of the Buffalo Bills previously shared the conference record of 17 scoring heaves.

Cleveland jumped ahead early in th opening quarter when huge Chet Adams, subbing for the injured Lou Groza, booted a 44-yard field goal.

SANDERS SETS RECORD

NEW YORK, Nov. 16—(AP)—Spec Sanders, New York halfback established a pro rushing record today as the Yankees defeated the Los Angeles Dons 16-13 in an All-America Conference football game.

Not only did Sanders wipe out the rushing record set by Beattie Feathers of the Chicago Bears in 1934 but he pitched both the New York touchdown passes and probably saved the victory when he went back to his own goal and tossed to Jack Russell, who lugged the ball some 60 yards out of danger shortly before the gun.

During the afternoon Sanders gained 319 yards by running and passing for the Yankees and the 159 yards he picked up along the ground raised his total for 11 games to 1,093. Feathers had piled up 1,004 also in 11 games.

DODGERS TOP COLTS

BROOKLYN, Nov. 16—(AP)—Mickey Colmer cracked over for two touchdowns today to lead the Brooklyn Dodgers to a 21-14 All-America Football Conference victory over the Baltimore Colts before 9,604 Ebbets Field customers.

With Colmer and Bob (Hunchy) Hoernschemeyer grinding out yardage along the ground, the Dodgers left the Colts sole tenants of the Eastern Division cellar despite some brilliant passing by Bud Schwenk.

Schwenk, whose all-time collegiate passing record was surpassed yesterday by Mississippi's Mickey Conerly, completed 13 of 26 tosses to set two All-America standards. The former Washington University (St. Louis) ace now has completed 147 and thrown 280 this season, eclipsing the marks set by Glenn Dobbs last year when he completed 134 of 273.

Crabtree, Hemmis Score 945 Points In "Turkey Run"

Tie For First Place In Motorcycle Event

Theodore Crabtree and Joseph W. Hemmis tied for first place with 945 points each in the "turkey run" staged Saturday by the Potomac Valley Motorcycle Club.

The run covered a circuitous route of 88 miles, starting at Virginia Avenue and First Street with Romney, Augusta and Paw Paw the between points.

Rainy weather reduced the number of starters from 20 to six. Each rider was required to average close to thirty miles per hour. Those who failed to maintain that average lost points.

Clarence K. Hemmis was third with 935 points, John Snyder, fourth, 920; Bill Barnes, fifth, 910 and "Doc" Boyer, sixth, 905.

It marked the first time that the event had been sponsored by the club since 1941. The first three riders received turkeys as prizes.

Checking officials were Eldon Sponaugle and Thomas Humbertson.

Moose To Practice

The Loyal Order of Moose basketball team will practice tonight at 8 o'clock on SS. Peter and Paul court, Fayette Street. Holdovers of last season's team and newcomers seeking a tryout are urged to be present.

Steelers Hold Top Berth By Defeating Giants, 24-7

Chicago Cards, Bears, Eagles And Lions Win

N. F. L. STANDINGS

NEW YORK, Nov. 16 (AP)—Standings of the National Football League, including tonight's games:

Team	W	L	T	Pct.	PF	PA
EAST						
Pittsburgh	7	2	0	.778	216	182
Philadelphia	6	2	0	.750	224	162
Boston	2	5	1	.286	100	161
Washington	2	6	0	.250	176	271
New York	0	7	1	.000	86	210
WEST						
Chgo Cardinals	7	1	0	.875	179	109
Chicago Bears	6	2	0	.750	245	173
Green Bay	4	4	0	.500	171	134
Los Angeles	3	5	0	.375	170	143
Detroit	3	6	0	.375	170	143

NEXT SUNDAY'S GAMES

Philadelphia at Boston
Pittsburgh at Chicago Bears
Chicago Cardinals at Washington
Detroit at Los Angeles
Green Bay at New York

PITTSBURGH, Nov. 16 —(INS)—The Pittsburgh Steelers held first place in the Eastern Division of the National Football League today by defeating the last-place New York Giants, 24-7.

Pittsburgh nursed a 3-0 first-quarter lead on Joe Glamp's field goal until after six minutes of the third quarter. Then Gordon Paschka plunged for a touchdown from the one-yard line to put the Giants ahead.

New York held its 7-3 lead until 11 minutes and 31 seconds had gone in the final period. Then Pittsburgh started from the New York 35-yard line after a punt and marched to a touchdown, with Tony Compagno plunging over from the four yard line.

A little over a minute later, after Paul White intercepted one of Paul Governali's passes, Johnny Clement tossed a 19-yard pass to Val Jansante for another touchdown.

With less than two minutes of the game remaining, Charlie Seabright intercepted another of Governali's passes and ran it back 30 yards for a touchdown.

Glamp placekicked all three points after touchdown to run his total to 27 extra points in 28 attempts for the season. The crowd was 34,328.

CARDS EDGE PACKERS

CHICAGO, Nov. 16 (AP)—Off form for three quarters while Green Bay compiled a 20-7 lead, Paul Christman clicked with his passes in the final period today to herd the Chicago Cardinals to a 21-20 National Football League triumph over the rugged Packers before a crowd of 40,086 in Comiskey Park.

The Packers stole three of Christman's tosses, turning two of them into touchdowns. Big Ted Fritsch booted 35 and 45 yard field goals to keep Green Bay well ahead until the last quarter.

Christman, leading the Cardinals to their seventh league victory in eight starts, finally made up for his lapses by pitching 19 yards to Bill De Correvont to set a 57-yard scoring drive in motion at the outset of the final period. Elmer Angsman banged 11 yards during the march which Pat Harder capped by squirming over from the four.

EAGLES BLANK YANKS

PHILADELPHIA, Nov. 16 (AP)—The Philadelphia Eagles, displaying superiority on both the ground and in the air, took advantage of fumbles, blocked kicks and a dozen penalties to crush the Boston Yanks, 32 to 0, today in a National Football League game before 27,323.

From the very first play the Eagles could do no wrong; the Yanks nothing right.

A mid-field fumble recovered by the Eagles' Tommy Thompson was the start of a game-long string of Boston miscues—and Philadelphia took advantage of every one to sweep to its fourth straight win and remain a half game behind the Pittsburgh Steelers for the NFL eastern division leadership.

A blocked kick—one of four by charging Eagle linemen—set the action for Philadelphia's initial score. Tackle Al Wistert fell on a punt on Boston's one-yard line and fleet Steve Van Buren, the league's top ground gainer, swept end for the TD. Cliff Patton converted.

REDSKINS LOSE, 38-21

DETROIT, Nov. 16 (INS)—The Detroit Lions conquered the Washington Redskins, 38 to 21, today for the first time in National League Football League history.

A chilled crowd of 19,192 watched Lion qarterback Clyde Leforce outpass Sammy Baugh as the Lions gave vent to six years' accumulation of merciless vengeance.

Leforce connected for touchdowns with Kelly Mote once and Joe Watt twice.

Elmer Madarik and Bill Dudley interrupted this series of Leforce pay-off passes with short solos in the first and second periods respectively.

Quarterback Leroy Zimmerman kicked a second period field goal to account for the rest of the Lion scoring.

Baugh hit Bob Nussbaumer for a first-quarter touchdown. Dick Poillon went over on a third period plunge and Joe Duckworth scored as the final gun cracked.

Leforce's passing arm accounted for 317 aerial yards, while Baugh and Jim Youel collaborated to roll up 258 yards by that route.

The Lions went 138 yards overland, Washington 109.

Issue 65,525 Licenses

BALTIMORE, Nov. 16 (AP)—A total of 65,525 angler's licenses for the fishing season opening Feb. 15, five have been sent out to 84 agents and court clerks throughout the state, the Game and Inland Fish Commission reported.

football scores

SUNDAY GAMES

COLLEGIATE

St. Mary's (Cal.) 9 Santa Clara 3

SATURDAY GAMES

SCHOLASTIC

LaSalle vs. Romney, Postponed (Rescheduled Here Nov. 18)
Frederick at Beall, Cancelled

COLLEGIATE

EAST			
Penn State	20	Navy	7
Lafayette	7	Fordham	0
Army	7	Pennsylvania	7
Michigan State	14	Temple	6
Harvard	13	Brown	7
Syracuse	7	Colgate	0
Columbia	10	Holy Cross	0
Dartmouth	21	Cornell	13
Rutgers	40	N. Y. University	0
Princeton	17	Yale	0
Virginia	6	W. Virginia	0
Indiana (Pa) T.	6	Shipensburg T.	6
Allegheny	7	Susquehanna	7
Muhlenberg	20	Delaware	14
Western Md.	19	Dickinson	0
Boston U.	33	Kings Point	6
R. P. I.	27	Brooklyn Col.	12
N. Hampshire	14	Connecticut	6
W. Liberty	26	Edinboro (Pa) T.	6
Catholic U.	16	Washington Col.	0
Gettysburg	20	St. Lawrence	7
Hobart	7	Rochester	7
Tufts	20	Massachusetts	6
Middlebury	19	Vermont	0
Franklin & M.	27	Ursinus	0
Maine	19	Bates	13
Buffalo	14	Bucknell	6
Johns Hopkins	40	Haverford	13
Morris Harvey	12	Glenville	0
Lehigh	20	Carnegie Tech	2
Geneva	6	Wash. & Jeff.	0
W. Va. Wesleyan	7	Bethany	0
Clemson	34	Duquesne	13
FAR WEST			
Idaho	13	Utah	0
New Mexico	8	Drake	7
Oregon	21	Stanford	0
Colorado A & M	27	Brigham Young	25
Colorado	21	Wyoming	0
Utah State	20	Denver	0
Washington St.	14	Oregon State	13
U. C. L. A.	34	Washington	7
California	60	Montana	14
SOUTH			
Georgia	28	Auburn	6
Louisiana State	21	Mississippi State	6
Tennessee	38	Boston College	13
S. Carolina	0	Duke	0
N. Carolina	19	Maryland	0
N. Carolina St.	20	Wake Forest	6
William & Mary	45	Washington & L.	6
Alabama	14	Georgia Tech	7
Virginia Tech	26	Richmond	14
S. C. State	12	Tuskegee	0
Florida	7	Tulane	7
Kentucky	36	Evansville	0
Mississippi	52	Chattanooga	0
The Citadel	7	V. M. I.	6
Randolph-Macon	13	Hampden-Sydney	7
Quantico (Va) M.	27	Parris Island M.	13
Rollins	13	Murray State	7
Kentucky State	14	Morris Brown	0
Florida Normal	46	Georgia St. Col.	9
MIDWEST			
Notre Dame	26	Northwestern	19
Purdue	28	Pittsburgh	0
Kansas	13	Oklahoma A & M	7
Oklahoma	21	Missouri	12
Baldwin-Walace	27	Case	0
Cincinnati	7	Western Reserve	6
Bowling Green	19	Iowa St. T. Col.	7
Dayton	18	Ohio University	6
Omaha U.	19	Colorado State	6
Denison	18	Ohio Wesleyan	6
Oberlin	20	Muskingum	6
Illinois	28	Ohio State	7
Indiana	48	Marquette	6
Iowa	13	Minnesota	7
Michigan	40	Wisconsin	6
Detroit	37	St. Louis	6
Wayne (Mich)	7	George Wash.	6
Otterbein	33	Manchester (Ind)	0
Miami (O.) U.	22	Wichita U.	7
Iowa State	14	Kansas State	0
Xavier	18	Marshall (W.Va.)	7
Kansas St. Col.	20	Col. Sch of Mines	15
SOUTHWEST			
S. Methodist	14	Arkansas	6
Texas	20	Texas Christian	0
Abilene Christ. C.	41	Austine College	7
Rice	41	Texas A & M	7
Nevada	55	Montana State	0
Arizona	26	Ariz. St. (Tempe)	13
Hardin-Simmons	18	Texas Mines	0
Stephen F. Austin	15	Texas A. & I.	7

RIDGELEY WILL FETE FOOTBALL CHAMPIONS

Ridgeley High School's football team, newly crowned champions of the Potomac Valley Conference, will be honored at a dinner Thursday at 6:30 at the schools.

The affair is being sponsored jointly by the Ridgeley High School Alumni Association and the Ridgeley Parent-Teacher Association.

The P.V.C. trophy will be presented.

Patrick Tork of the School of Physical Education at West Virginia University and Dana Lough, Potomac State School coach, will speak.

Reservations will be limited to 200.

Five Players Ejected

LOS ANGELES, Nov. 16 (AP)—The power-packed Chicago Bears, rolling relentlessly in quest of another National Football League title, subdued the Los Angeles Rams today, 41-21, in a viciously fought game from which five players were ejected.

Steady Sid Luckman, steering the rugged Bear machine through rough shoals, pitched three touchdown passes and set up a fourth with his sharpshooting. Alert ball hawking by his mates kept the Rams from getting back into the game after Jim Hardy suddenly began finding the passing range for Los Angeles in the last half.

It was the seventh straight win for the comebacking Bears and it was a torrid one. To keep matters under control, officers found it necessary to put out three Bear ends, Al Smith, Ed Sprinkle and Ed Cifers, while ejecting backs Mel Bleeker and Dante Magnani of the Rams for "unsportsmanlike conduct."

Play Here Tomorrow

The Romney-LaSalle game scheduled here Saturday night was postponed on account of rain and will be staged at Fort Hill stadium tomorrow night at 8 o'clock.

Beall's game with Frederick in Frostburg Saturday afternoon was cancelled on account of rain.

Four Colleges Boast Perfect Gridiron Marks

Irish, Penn State, SMU, Michigan Head Parade

By MURRAY ROSE

NEW YORK, Nov. 16—(AP)—A toddling youngster wouldn't have much trouble counting the number of major unbeaten and untied college football teams today as the pigskin parade headed into the final lap.

Only four elevens still were able to boast perfect records following the greatest wave of upsets for one weekend this season. Notre Dame, Michigan, Southern Methodist and Penn State continued their all-conquering ways as Georgia Tech and Utah tasted defeat for the first time and Pennsylvania once again found Army too tough and settled for a 7-7 tie.

Southern California and Kansas, gunning for the Pacific Coast conference and Big Six titles respectively, also remained among the unbeaten although ties mar their records. Southern California, which faces UCLA in the big game of the week Saturday, was idle Saturday but Kansas came from behind to overcome Oklahoma A. and M. 13-7.

Michigan Routs Badgers

A victory over UCLA will assure Southern California a place in the Rose Bowl opposite the mighty Michigan Wolverines who won the Big Nine crown and automatic New Year's invitation to Pasadena by slaughtering Wisconsin 40-6. Bob Chappius, Michigan's great back, threw three touchdown passes in the rout and boosted his chances for an All-America berth.

The Uclans served notice that they will be no soft touch for the Trojans with a smashing 34-7 triumph over the University of Washington. The Huskies battled Southern California all the way before succumbing 19-0 several weeks ago.

California, the third coast club with a chance for Rose Bowl honors, flattened Montana 60-14, and take on Stanford, 21-6 losers to Oregon, Saturday in its finale.

Alabama Downs Tech

Alabama's bowl stock rose considerably as hurling Harry Gilmer led the Crimson Tide to a 14-7 victory over Georgia Tech. Utah's bubble was pricked by Idaho, 13-6.

Penn's ponderous Quakers had hoped to avenge their beatings of past seasons at Army's hands but found the Cadets' line too formidable. Despite the non-league tie, the Quakers captured the Ivy League championship when Princeton's Tigers clawed Yale 17-0. Princeton, previous winner over Harvard, nailed down the ancient "Big Three" pennant with its conquest.

Other Saturday scores included:

EAST—Columbia 10, Holy Cross 0; Darmouth 21, Cornell 13; Michigan State 14, Temple 6; Lafayette 7, Fordham 0; Clemson 34, Duquesne 13; Muhlenberg 20, Delaware 14; Buffalo 14, Bucknell 6; Lehigh 27, Carnegie Tech 2; Amherst 14, Wiliams 6; Boston U. 33, Kings Point 6; New Hampshire 14, Connecticut 6; Franklin and Marshall 27, Ursinue 0; Wesleyan 13, Trinity 0.

SOUTH—Georgia 28, Auburn 6; Kentucky 36, Evansville 0; North Carolina 19, Maryland 0; Virginia Tech 26, Richmond 14; Louisiana State 21, Mississippi State 6.

SOUTHWEST—Rice 41, Texas A. & M. 7; Baylor 7, Tulsa 6; Arizona 26, Arizona State (Tempe) 13; Hardin-Simmons 18, Texas Mines 0.

MIDWEST — Indiana 48, Marquette 6; Purdue 28, Pittsburgh 0; Iowa State 14, Kansas State 0; Detroit 37, St. Louis 6; Wayne (Mich.) 7, George Washington 6; Miami (O) 22, Wichita 7; Cincinnati 7, Wesleyan Reserve 6; Omaha 19, Colorado State 6; Washington U. (St. Louis) 40, Grinnell 12.

FAR WEST—Colorado 21, Wyoming 6; Utah State 20, Denver 0; Colorado A. & M. 27, Brigham Young 25; Nevada 55, Montana State 0; New Mexico 8, Drake 7.

Pro Cage Circuit Bars Four Players

Quartet Is Charged With Jumping Teams

CHICAGO, Nov. 16 (AP)—The National Professional Basketball League today barred four players for life, Paul A. Walk, Indianapolis, president of the league, announced following action by members of the league and the executive council.

The players barred are Fred Lewis, Al Grenert, Howie Radar and Sid Tannenbaum, all of whom were charged with jumping National Professional Basketball League teams.

Walk announced that because of successful court injunction Billy Hassett, former Notre Dame star, is eligible to play and is now with the Tri-City (Moline) Blackhawks.

Last year Lewis was with the Sheboygan club; Grenert and Radar with Tri Cities and Tannenbaum with Minneapolis before they jumped to the now defunct Basketball League of America.

Dixie Panthers Win

The Dixie Panthers defeated the Ellerslie Eagles in a football game yesterday at Wiley Ford by the score of 6 to 0.

Earl Gance scored the lone touchdown in the first period on a forward pass.

SEEKS 14TH WIN — Randall "Skeets" Starkey, youthful welterweight of Wiley Ford, W. Va., will be angling for his 14th ring triumph tonight when he swaps punches with Homer Boone of Lewistown, Pa., in feature bout on the Police Boys' Club fistic program at the State Armory. Starkey's record is 13 wins and three defeats.

Elkridge-LaPlata Winner Will Play Bruce Soccerites

Western Shore Final Is Set For Thursday

Bruce High School of Westernport will play for the Class "C" soccer championship of the western shore on Thursday, November 20, when it meets the winner of the Elkridge-LaPlata game at either Hancock or Frederick, it was announced last night by Arthur G. Ramey, of the Allegany County Board of Education.

Elkridge of Howard county and LaPlata of Charles county are scheduled to clash at Laurel, Md., on Tuesday, November 18. Elkridge moved into the semi-final round of the western shore tourney by defeating Aberdeen of Harford county last week by the score of 1-0. Melvin Butler booted the game-winning goal three minutes before the final whistle.

Ramey stated that if Elkridge cops tomorrow's game the winners will play Bruce at Hancock on Thursday. If LaPlata becomes Bruce's opponent the game will be staged in Frederick on Thursday.

Beall High School of Frostburg will play Bladensburg for the state Class "A" title on Wednesday, November 19 at Boonsboro, Md.

Williamsport High of Washington county, which put Barton High out of the Class "D" tourney, eliminated New Windsor last week by the score of 3-1 and earned the right to battle Gwynn Park, Wednesday, November 19, at Greenbelt, for the western shore title.

K-ETTES WILL HONOR KEYSER GRID SQUAD

KEYSER, W. Va., Nov. 16—Members of the Keyser High School football squad will be honored at a dinner tomorrow (Monday) evening at Mott's Green Gables, New Creek Drive.

Among the speakers on tap for the event will be R. R. Lowe, principal of the high school; A. G. Springer, assistant principal; Rev. Kenneth Rizer, pastor of the Church of the Assumption; and Dana "Horse" Lough, coach at Potomac State School.

The annual affair is being backed by the K-ettes, a girls' organization of the high school, under the sponsorship of Miss Jeanette Daniel, physical education instructor.

Following the speaking program there will be a turkey dinner and dancing.

Marine Merchants Top Humbird Street, 19-13

Gene Decker scored two touchdowns and an extra point yesterday in leading the Marine Merchants to a 19 to 13 victory over the Humbird Street Bulldogs at Taylor Field. It was the first defeat in eleven starts for the Bulldogs.

Bill Wolfington scored the Merchants' third touchdown.

Two touchdowns by Richard Dick and Riley's extra point comprised the Bulldogs' scoring.

Decker was the Merchants' outstanding player while Dick, Bill Schoenadel and Dick Moore played best for the losers. Score by periods:

MERCHANTS	7	6	0	6—19
HUMBIRD ST.	0	6	7	0—13

John Tressler Opposes Knepp In Heavy Bout

State Armory Show To Start At 8 P. M.

A double windup featuring Lewistown (Pa.) and Cumberland amateur boxers will highlight the opening show of the season of the Cumberland Police Boys' Club tonight at 8 o'clock at the State armory, according to Matchmaker John Henry Stitcher.

Randall "Skeets" Starkey, promising welterweight from Wiley Ford, W. Va., who won 13 bouts and lost three in the last two seasons, has been paired with Homer Boone, 147-pounder, of Lewistown, who recently gave a good account of himself in St. Mary's A.C. initial show in September, Starkey will represent the local post of the American Legion.

Tressler Meets Knepp

In the other half of the double feature, Johnny Tressler, local heavyweight, will swap punches with Ed Knepp, of the Lewistown A.C. Tressler, now fighting unattached, appeared in several matches here last season. The heavies will tip the beam about 210 pounds.

Boxers of the North End Club, St. Mary's A.C., Diamond A.C., Century A.C. of Frostburg and Eckhart A.C. will appear in the other six or seven matches on the card. All bouts are scheduled to go three rounds.

Bill Lafferty of St. Mary's A.C. is listed to meet George Booth of Eckhart in one of the prelims.

The Legion is seeking spots for Earl Smith and Earl Long while Joe Niland, 150, and Bill Frazier, 160, are hopeful of getting a chance to show their wares.

Funds cleared on Police Boys' Club shows go toward defraying expenses for summer camp and other activities of 180 boys. Eighty-two boys attended the PBC camp last season.

Officials Are Named

James E. Kelley, Jr., and Howard "Red" Bush will be the referees for tonight's show. Randy Millholland and Jack Rorick will be the judges, "Bobby" Cavanaugh, timer, and Nelson W. Russler, announcer. The public address system to be used at the armory tonight is being donated by the Goodfellowship Club.

Amvets Trounce VFW Quint, 50-28

Morris Paces 23-Goal Attack For Bakermen

A 23-goal barrage enabled Coach Robert "Ace" Baker's Amvets to launch their 1947-48 basketball campaign with a 50 to 28 triumph over the local Veterans of Foreign Wars quint yesterday at the State Armory.

Charley "Snap" Morris paced the Amvets' scorers with five field goals while Boyle got four and Muller accounted for eight points on three field goals and two free throws.

The Amvets jumped away to a 14-8 lead at the quarter and outscored their opponents in each of the succeeding periods. The count was 23-16 at the intermission and 40-20 at the close of the third stanza.

Crabtree headed the scorers of the losing team with five field goals. Lineups:

Amvets	G.	F.	PF.	Pts.
T. Geatz, f	2	2-3	2	6
Boyle, f	4	0-0	0	8
Muller, f	3	2-2	0	8
Morris, c	5	0-0	3	10
Wilson, g	2	0-0	1	4
Sherman, g	3	0-0	0	6
Gerdeman, g	2	0-1	1	4
Lee, g	2	0-0	1	4
Washabaugh, g

Second Section—Pages 7 to 10—Classified Ads

The Cumberland News

Sports, Comics and Local

Member Audit Bureau of Circulations | MONDAY, NOVEMBER 17, 1947 | Phone 4600 for a WANT AD Taker

Starkey-Boone Head PBC Fights Tonight

★ ★

Duquesne University Quint Wins 51-46 Thriller

Dukes Convert 20 Of 25 Fouls In Losing Tilt

Collegians Win Game In Closing Minutes

A garrison finish which netted seven consecutive tallies in the last three minutes and 25 seconds after the locals had forged to the front by the margin of two points, enabled Duquesne University's basketball team to win a thriller from the Cumberland Dukes in the latter's opening game of the season yesterday afternoon at the State Armory. The score was 51 to 46.

A crowd of 567 cash customers saw the home team go down to defeat in the exhibition contest in which Coach "Chick" Davies' aggregation held the lead most of the way. In the first quarter the local Dukes tied the collegians at 2-2 and after Sam Fowle's fielder broke this deadlock, Coach "Bobby" Cavanaugh's outfit never caught the visitors again until four minutes before the final whistle when Jim Roby deadlocked the count at 43-43 with a free throw.

Johnny Karpinski's foul goal sent Duquesne ahead but George Geatz's put Cumberland ahead for the first time in the ball game when his double-decker made the score 45-44. Umpire "Huck" Miers plastered a technical foul on Jim Farrell for "talking back" and Geatz made good his charity throw to give the Dukes a 46-44 edge.

Gallagher Sews Up Game

At this point "Chuck" Cooper, classy Negro center, put the Pittsburgh team back in the ball game by sinking two free throws to tie it up at 46-all. Then Dahler meshed a charity toss to break the final deadlock. Johnny Gallagher went under the hoop for a neat lay-up shot and came back later to register on a "sleeper" just before the game ended.

Ed Dahler's field goal opened the scoring in the first period and Lou Bell's basket tied the score at 2-2. Fowle's goal sent the Smoky City quint ahead and when the opening period ended Davies' men held a seven-point advantage at 16-9.

Duquesne's biggest lead was 10 points at 22-12 in the second quarter but it didn't last long. Fielders by Jim Roby and Johnny Meyers and three foul goals by Joe Wagner put Cumberland only three points in the rear at 22-19. Jim Mohan's free throws, however, put the visitors ahead by four points at the intermission, 23-19.

The Dukes trailed the Pittsburghers by two points at 24-22, 26-24 and 28-26 in the third period but were unable to catch them. When this quarter ended the score was 40-32.

Cumberland caught fire as the final stanza got under way and dumped seven consecutive points through the hoop to trail at 40-39 with six minutes left to play. Mason's foul goal started the spurt and before it ended Bell sank a fielder, Pence and Geatz hooped one-pointers and Pence connected with a corner shot. Fowle made good a free throw and Pence's two-pointer enabled the Dukes to trail at 42-41 with five minutes to go. Farrell and Roby hooped shots from the penalty line, Roby and Mohan both went sprawling on the floor during a scrimmage beneath Duquesne's basket and for a moment it appeared as though the boys would slug it out but players of both teams averted trouble. A foul was plastered on Mohan and Roby sank the shot to knot the count at 43-43.

Hoop 20 Of 25 Foul Shots

Outscored from the field 20 to 13 goals, Cumberland made a close battle of it through its brilliant performance at the 15-foot mark where it racked up 20 points in 25 tries. Duquesne converted 11 of 20 foul shots. The officials called 36 personals fouls on the teams, 21 and a technical being plastered on the winners and 15 on the home club.

Forty of Duquesne's points were evenly divided among four players, Dahler, Fowle, Cooper and Gallagher, but high point honors in the game went to the Duke's Bob Pence who garnered 15 tallies on four fielders and seven foul goals in nine attempts.

Clifton E. Fuller, city finance commissioner, tossed out the first ball as the season got under way and William V. Keegan, police and fire commissioner, gave him final instructions. The teams played under the six-personals-and-out agreement but no players were banished. Twenty-two players saw action, 13 of whom were used by Coach Davies. Lineups:

Duquesne U.	G.	F.	PF.	Pts.
Dahler, f	4	2-3	3	10
Fowle, f	5	0-1	3	10
Cooper, c	2	6-9	3	10
Gallagher, g	5	0-0	2	10
*Farrell, g	0	1-2	1	1
Skendrovich, sub	1	0-0	1	2
Paffrath, sub	0	0-0	2	0
Kerlek, sub	1	0-1	1	2
Mohan, sub	1	1-3	2	3
Canterna, sub	0	0-0	2	0
Cypher, sub	0	0-0	1	0
Karpinski, sub	1	1-1	0	3
Dougherty, sub	0	0-0	0	0
Totals	20	11-20	21	51

(*) Technical foul was called on Farrell.

Cumberland	G.	F.	PF.	Pts.
Pence, f	4	7-9	1	15
Geatz, f	2	4-4	2	8
Oberhaus, c	0	1-3	1	1
Bell, g	2	0-0	0	4
Orndorff, g	3	2-2	5	8
Mason, sub	0	1-1	4	1
Meyers, sub	1	0-1	0	2
Roby, sub	1	2-2	2	4
Wagner, sub	0	3-3	0	3
Totals	13	20-25	15	46

Points by periods:

DUQUESNE	16	7	17	11—51
CUMBERLAND	9	10	13	14—46

Officials—Bill Hahn and "Huck" Miers.

PRO FOOTBALL RESULTS

ALL-AMERICA CONFERENCE

At New York

New York Yankees	2	7	7	0..16
Los Angeles Dons	0	10	3	0..13

At Brooklyn

Brooklyn	0	7	7	7..21
Baltimore	0	7	0	7..14

At Cleveland

Cleveland	9	7	14	7..37
San Francisco	0	7	0	7..14

NATIONAL LEAGUE

At Detroit

Detroit	14	10	7	7—38
Washington	7	0	0	14—21

At Philadelphia

Philadelphia	13	7	6	6—32
Boston	0	0	0	0— 0

At Pittsburgh

Pittsburgh	3	0	0	21—24
New York	0	0	7	0— 7

At Chicago

Chicago Cardinals	7	0	0	14—21
Green Bay Packers	3	10	7	0—20

At Los Angeles

Chicago Bears	7	7	6	21—41
Los Angeles Rams	7	0	7	7—21

Hogan's Going To PGA Meeting For Showdown

Says Corcoran Planted Unfavorable Publicity

DALLAS, Nov. 16—(AP)—Those two terrific Texas golfers, little Ben Hogan and tall Byron Nelson, have divergent attitudes on the internal squabble that threatens to split the PGA wide open.

Ben Hogan

Hogan says he's going to be right in the big middle of the argument Monday at the PGA's convention at Chicago. Nelson declares he wants no part of it — won't be a participant on either side; in fact, won't even attend.

As a result of Beltin' Ben's determination to obtain a showdown on accusations that he is aligned with Dick Metz and Horton Smith as leaders in a movement to oust Ed Dudley as president of the PGA, there may be even more interesting golf news at Chicago Monday than came last winter when Metz socked Fred Corcoran then PGA tournament manager.

Accuses Corcoran

Ben, at Fort Worth, said for the fourth time Corcoran, now PGA promotion director, has deliberately done him a disservice by planting a highly unfavorable piece of publicity.

He referred to the linking of himself with Metz and Smith in a purported move to get Dudley out of the PGA presidency—a movement which has been accused of using "polson pen" tactics with a barrage of anonymous postcards.

Ben said he was positive Corcoran started both that story and one about his being sore about Nelson playing on the Ryder Cup team.

"Both insinuations are utterly false," Hogan said. "I have no interest in the politics of the PGA—am neither for nor against any candidate for office. I have had no part or knowledge of the postcard campaign and I think it is a cheap and dirty method of attack. The statement that I am sore about Byron being on the Ryder Cup team is malicious, mean and ridiculous. On the contrary, I was very happy to see him on the team, but above and beyond any feeling of mine was the rigid and fair point system that automatically put him on the team."

Hogan said he had telephoned Corcoran in New York and asked for a face-to-face meeting in Chicago Monday.

Nelson from his Roanoke, Texas, farm where he has retired from active golf competition, declared: he wants no part of any insurrection in the PGA and that there were no grounds to link him with either side of the quarrel.

"It'll probably wind up in a nice peaceful meeting with principal attention devoted to setting up a better method of financing our tournament and publicity bureaus," he said of the PGA convention.

GHEZZI BLASTS HOGAN

CHICAGO, Nov. 16—(INS)—Top-flight golfer Vic Ghezzi will go before the executive committee of the Professional Golfers' Association tomorrow with the charge that he was discriminated against and unfairly excluded from the U. S. Ryder Cup team.

In a scathing statement, Ghezzi declared further tonight that big time tournament golf is being run "to suit one man—Ben Hogan."

Altoona Cagers Will Play At Cheswick, Pa.

The Altoona entry in the All-American Basketball League will play half of its home games at the Ches-Arena, Cheswick, Allegheny County, Pa.

"Chick" Davies is coach of Altoona and will be with the team except when its games conflict with those of his Duquesne University quint.

The Cheswick gymnasium can seat 6,000.

Cleveland Grabs Western Division Football Crown

76,504 See Browns Trim Forty-Niners

ALL-AMERICA STANDINGS

NEW YORK, Nov. 16 (AP)—Standings of the All-America Football Conference, including today's games:

Team	W	L	T	Pct.	PF	PA
WEST						
Cleveland	10	1	0	.909	313	140
San Francisco	6	4	1	.600	244	220
Los Angeles	5	6	0	.455	261	203
Chicago	1	10	0	.091	226	336
EAST						
New York	9	2	0	.818	295	181
Buffalo	7	3	1	.700	253	218
Brooklyn	3	7	1	.300	145	283
Baltimore	1	9	1	.100	139	295

NEXT FRIDAY'S GAMES
San Francisco at Chicago (night)
NEXT SUNDAY'S GAMES
Buffalo at Baltimore
Los Angeles at Brooklyn
Cleveland at New York

CLEVELAND, Nov. 16—(AP)—"Automatic Otto" Graham hurled three touchdown passes today as the explosive Cleveland Browns smothered the San Francisco Forty-Niners 37 to 14 to annex their second straight Western Division championship in the All-America Football Conference. The 76,504 who viewed the Browns' final home game boosted the season's home attendance to 392,760.

The Browns rebounded from last Sunday's 13 to 12 squeeze over Brooklyn with a vengeance, notching at least one touchdown in each quarter.

Graham heaved all three of his scoring passes to end Dante Lavelli to bring his total of touchdown aerials for the season to 18—a new conference record. Graham, Glenn Dobbs of the Los Angeles Dons and George Ratterman of the Buffalo Bills previously shared the conference record of 17 scoring heaves.

Cleveland jumped ahead early in th opening quarter when huge Chet Adams, subbing for the injured Lou Groza, booted a 44-yard field goal.

SANDERS SETS RECORD

NEW YORK, Nov. 16—(AP)—Spec Sanders, New York halfback established a pro rushing record today as the Yankees defeated the Los Angeles Dons 16-13 in an All-America Conference football game.

Not only did Sanders wipe out the rushing record set by Beattie Feathers of the Chicago Bears in 1934 but he pitched both the New York touchdown passes and probably saved the victory when he went back to his own goal and tossed to Jack Russell, who lugged the ball some 60 yards out of danger shortly before the gun.

During the afternoon Sanders gained 319 yards by running and passing for the Yankees and the 159 yards he picked up along the ground raised his total for 11 games to 1,093. Feathers had piled up 1,004 also in 11 games.

DODGERS TOP COLTS

BROOKLYN, Nov. 16—(AP)—Mickey Colmer cracked over for two touchdowns today to lead the Brooklyn Dodgers to a 21-14 All-America Football Conference victory over the Baltimore Colts before 9,604 Ebbets Field customers.

With Colmer and Bob (Hunchy) Hoernschemeyer grinding out yardage along the ground, the Dodgers left the Colts sole tenants of the Eastern Division cellar despite some brilliant passing by Bud Schwenk.

Schwenk, whose all-time collegiate passing record was surpassed yesterday by Mississippi's Mickey Conerly, completed 13 of 26 tosses to set two All-America standards. The former Washington University (St. Louis) ace now has completed 147 and thrown 280 this season, eclipsing the marks set by Glenn Dobbs last year when he completed 134 of 273.

Crabtree, Hemmis Score 945 Points In "Turkey Run"

Tie For First Place In Motorcycle Event

Theodore Crabtree and Joseph W. Hemmis tied for first place with 945 points each in the "turkey run" staged Saturday by the Potomac Valley Motorcycle Club.

The run covered a circuitous route of 88 miles, starting at Virginia Avenue and First Street with Romney, Augusta and Paw Paw the between points.

Rainy weather reduced the number of starters from 20 to six. Each rider was required to average close to thirty miles per hour. Those who failed to maintain that average lost points.

Clarence K. Hemmis was third with 935 points, John Snyder, fourth, 920; Bill Barnes, fifth, 910 and "Doc" Boyer, sixth, 905.

It marked the first time that the event had been sponsored by the club since 1941. The first three riders received turkeys as prizes.

Checking officials were Eldon Sponaugle and Thomas Humbertson.

Moose To Practice

The Loyal Order of Moose basketball team will practice tonight at 8 o'clock on SS. Peter and Paul court, Fayette Street. Holdovers of last season's team and newcomers seeking a tryout are urged to be present.

Steelers Hold Top Berth By Defeating Giants, 24-7

Chicago Cards, Bears, Eagles And Lions Win

N. F. L. STANDINGS

NEW YORK, Nov. 16 (AP)—Standings of the National Football League, including tonight's games:

Team	W	L	T	Pct.	PF	PA
EAST						
Pittsburgh	7	2	0	.778	216	182
Philadelphia	6	2	0	.750	224	162
Boston	2	5	1	.286	100	161
Washington	2	6	0	.250	176	271
New York	0	7	1	.000	86	210
WEST						
Chgo Cardinals	7	1	0	.875	179	109
Chicago Bears	6	2	0	.750	245	173
Green Bay	4	4	0	.500	171	134
Los Angeles	3	5	0	.375	170	143
Detroit	3	6	0	.375	170	143

NEXT SUNDAY'S GAMES
Philadelphia at Boston
Pittsburgh at Chicago Bears
Chicago Cardinals at Washington
Detroit at Los Angeles
Green Bay at New York

PITTSBURGH, Nov. 16 —(INS)—The Pittsburgh Steelers held first place in the Eastern Division of the National Football League today by defeating the last-place New York Giants, 24-7.

Pittsburgh nursed a 3-0 first-quarter lead on Joe Glamp's field goal until after six minutes of the third quarter. Then Gordon Paschka plunged for a touchdown from the one-yard line to put the Giants ahead.

New York held its 7-3 lead until 11 minutes and 31 seconds had gone in the final period. Then Pittsburgh started from the New York 35-yard line after a punt and marched to a touchdown, with Tony Compagno plunging over from the four yard line.

A little over a minute later, after Paul White intercepted one of Paul Governali's passes, Johnny Clement tossed a 19-yard pass to Val Jansante for another touchdown.

With less than two minutes of the game remaining, Charlie Seabright intercepted another of Governali's passes and ran it back 30 yards for a touchdown.

Glamp placekicked all three points after touchdown to run his total to 27 extra points in 28 attempts for the season. The crowd was 34,328.

CARDS EDGE PACKERS

CHICAGO, Nov. 16 (AP)—Off form for three quarters while Green Bay compiled a 20-7 lead, Paul Christman clicked with his passes in the final period today to herd the Chicago Cardinals to a 21-20 National Football League triumph over the rugged Packers before a crowd of 40,086 in Comiskey Park.

The Packers stole three of Christman's tosses, turning two of them into touchdowns. Big Ted Fritsch booted 35 and 45 yard field goals to keep Green Bay well ahead until the last quarter.

Christman, leading the Cardinals to their seventh league victory in eight starts, finally made up for his lapses by pitching 19 yards to Bill De Correvont to set a 57-yard scoring drive in motion at the outset of the final period. Elmer Angsman banged 11 yards during the march which Pat Harder capped by squirming over from the four.

EAGLES BLANK YANKS

PHILADELPHIA, Nov. 16 (AP)—The Philadelphia Eagles, displaying superiority on both the ground and in the air, took advantage of fumbles, blocked kicks and a dozen penalties to crush the Boston Yanks, 32 to 0, today in a National Football League game before 27,323.

From the very first play the Eagles could do no wrong; the Yanks nothing right.

A mid-field fumble recovered by the Eagles' Tommy Thompson was the start of a game-long string of Boston miscues—and Philadelphia took advantage of every one to sweep to its fourth straight win and remain a half game behind the Pittsburgh Steelers for the NFL eastern division leadership.

A blocked kick—one of four by charging Eagle linemen—set the action for Philadelphia's initial score. Tackle Al Wistert fell on a punt on Boston's one-yard line and fleet Steve Van Buren, the league's top ground gainer, swept end for the TD. Cliff Patton converted.

REDSKINS LOSE, 38-21

DETROIT, Nov. 16 (INS)—The Detroit Lions conquered the Washington Redskins, 38 to 21, today for the first time in National League Football League history.

A chilled crowd of 19,192 watched Lion qarterback Clyde Leforce outpass Sammy Baugh as the Lions gave vent to six years' accumulation of merciless vengeance.

Leforce connected for touchdowns with Kelly Mote once and Joe Watt twice.

Elmer Madarik and Bill Dudley interrupted this series of Leforce pay-off passes with short solos in the first and second periods respectively.

Quarterback Leroy Zimmerman kicked a second period field goal to account for the rest of the Lion scoring.

Baugh hit Bob Nussbaumer for a first-quarter touchdown. Dick Poillon went over on a third period plunge and Joe Duckworth scored as the final gun cracked.

Leforce's passing arm accounted for 317 aerial yards, while Baugh and Jim Youel collaborated to roll up 258 yards by that route.

The Lions went 138 yards overland, Washington 109.

Issue 65,525 Licenses

BALTIMORE, Nov. 16 (AP)—A total of 65,525 angler's licenses for the fishing season opening Feb. 15, five have been sent out to 84 agents and court clerks throughout the state, the Game and Inland Fish Commission reported.

football scores

SUNDAY GAMES

COLLEGIATE

St. Mary's (Cal.) 9 Santa Clara 3

SATURDAY GAMES

SCHOLASTIC

LaSalle vs. Romney, Postponed (Rescheduled Here Nov. 18)
Frederick at Beall, Cancelled

COLLEGIATE

EAST

Penn State	20	Navy	7
Lafayette	7	Fordham	0
Army	7	Pennsylvania	7
Michigan State	14	Temple	6
Harvard	13	Brown	7
Syracuse	7	Colgate	0
Columbia	10	Holy Cross	0
Dartmouth	21	Cornell	13
Rutgers	40	N. Y. University	0
Princeton	17	Yale	0
Virginia	6	W. Virginia	0
Indiana (Pa) T.	6	Shipensburg T.	6
Allegheny	7	Susquehanna	7
Muhlenberg	20	Delaware	14
Western Md.	19	Dickinson	0
Boston U.	33	Kings Point	6
R. P. I.	27	Brooklyn Col.	12
N. Hampshire	14	Connecticut	6
W. Liberty	26	Edinboro (Pa) T.	6
Catholic U.	16	Washington Col.	0
Cattysburg	20	St. Lawrence	7
Hobart	7	Rochester	7
Tufts	20	Massachusetts	6
Middlebury	19	Vermont	0
Franklin & M.	27	Ursinus	0
Maine	19	Bates	13
Buffalo	14	Bucknell	6
Johns Hopkins	40	Haverford	13
Morris Harvey	12	Glenville	0
Lehigh	27	Carnegie Tech	2
Geneva	6	Wash. & Jeff.	0
W. Va. Wesleyan	7	Bethany	0
Clemson	34	Duquesne	13
FAR WEST			
Idaho	13	Utah	6
New Mexico	8	Drake	7
Oregon	21	Stanford	6
Colorado A & M	27	Brigham Young	25
Colorado	21	Wyoming	6
Utah State	20	Denver	0
Washington St.	14	Oregon State	13
U. C. L. A.	34	Washington	7
California	60	Montana	14
SOUTH			
Georgia	28	Auburn	6
Louisiana State	21	Mississippi State	6
Tennessee	38	Boston College	13
S. Carolina	0	Duke	0
N. Carolina	19	Maryland	6
N. Carolina St.	20	Wake Forest	0
William & Mary	45	Washington & L.	6
Alabama	14	Georgia Tech	7
Virginia Tech	26	Richmond	14
S. C. State	12	Tuskegee	0
Florida	7	Tulane	7
Kentucky	36	Evansville	0
Mississippi	52	Chattanooga	0
The Citadel	7	V. M. I.	6
Randolph-Macon	13	Hampden-Sydney	7
Quantico (Va) M.	27	Parris Island M.	13
East Tenn. St.	31	Tusculum	0
Appalachian St.	27	Milligan	0
Rollins	13	Murray State	7
Kentucky State	14	Morris Brown	0
Florida Normal	46	Georgia St. Col.	9
MIDWEST			
Notre Dame	26	Northwestern	19
Purdue	28	Pittsburgh	0
Kansas	13	Oklahoma A & M	7
Oklahoma	21	Missouri	12
Baldwin-Walace	27	Case	0
Cincinnati	7	Western Reserve	6
Bowling Green	19	Iowa St. T. Col.	7
Dayton	18	Ohio University	6
Omaha U.	19	Colorado State	6
Denison	18	Ohio Wesleyan	6
Oberlin	20	Muskingum	6
Illinois	28	Ohio State	7
Indiana	48	Marquette	6
Iowa	13	Minnesota	7
Michigan	40	Wisconsin	6
Detroit	37	St. Louis	6
Wayne (Mich)	7	George Wash.	6
Otterbein	33	Manchester (Ind)	0
Miami (O.) U.	22	Wichita U.	7
Iowa State	14	Kansas State	0
Xavier	18	Marshall (W.Va.)	7
Kansas St. Col.	20	Col. Sch of Mines	15
SOUTHWEST			
S. Methodist	14	Arkansas	6
Texas	20	Texas Christian	0
Abilene Christ. C.	41	Austine College	7
Rice	41	Texas A & M	7
Nevada	55	Montana State	0
Arizona	26	Ariz. St. (Tempe)	13
Hardin-Simmons	18	Texas Mines	0
Stephen F. Austin	15	Texas A. & I.	7

RIDGELEY WILL FETE FOOTBALL CHAMPIONS

Ridgeley High School's football team, newly crowned champions of the Potomac Valley Conference, will be honored at a dinner Thursday at 6:30 at the schools.

The affair is being sponsored jointly by the Ridgeley High School Alumni Association and the Ridgeley Parent-Teacher Association.

The P.V.C. trophy will be presented.

Patrick Tork of the School of Physical Education at West Virginia University and Dana Lough, Potomac State School coach, will speak.

Reservations will be limited to 200.

Five Players Ejected

LOS ANGELES, Nov. 16 (AP)—The power-packed Chicago Bears, rolling relentlessly in quest of another National Football League title, subdued the Los Angeles Rams today, 41-21, in a viciously fought game from which five players were ejected.

Steady Sid Luckman, steering the rugged Bear machine through rough shoals, pitched three touchdown passes and set up a fourth with his sharpshooting. Alert ball hawking by his mates kept the Rams from getting back into the game after Jim Hardy suddenly began finding the passing range for Los Angeles in the last half.

It was the seventh straight win for the comebacking Bears and it was a torrid one. To keep matters under control, officers found it necessary to put out three Bear ends, Al Smith, Ed Sprinkle and Ed Cifers, while ejecting backs Mel Bleeker and Dante Magnani of the Rams for "unsportsmanlike conduct."

Play Here Tomorrow

The Romney-LaSalle game scheduled here Saturday night was postponed on account of rain and will be staged at Fort Hill stadium tomorrow night at 8 o'clock.

Beall's game with Frederick in Frostburg Saturday afternoon was cancelled on account of rain.

Four Colleges Boast Perfect Gridiron Marks

Irish, Penn State, SMU, Michigan Head Parade

By MURRAY ROSE

NEW YORK, Nov. 16—(AP)—A toddling youngster wouldn't have much trouble counting the number of major unbeaten and untied college football teams today as the pigskin parade headed into the final lap.

Only four elevens still were able to boast perfect records following the greatest wave of upsets for one weekend this season. Notre Dame, Michigan, Southern Methodist and Penn State continued their all-conquering ways as Georgia Tech and Utah tasted defeat for the first time and Pennsylvania once again found Army too tough and settled for a 7-7 tie.

Southern California and Kansas, gunning for the Pacific Coast conference and Big Six titles respectively, also remained among the unbeaten although ties mar their records. Southern California, which faces UCLA in the big game of the week Saturday, was idle Saturday but Kansas came from behind to overcome Oklahoma A. and M. 13-7.

Michigan Routs Badgers

A victory over UCLA will assure Southern California a place in the Rose Bowl opposite the mighty Michigan Wolverines who won the Big Nine crown and automatic New Year's invitation to Pasadena by slaughtering Wisconsin 40-6. Bob Chappius, Michigan's great back, threw three touchdown passes in the rout and boosted his chances for an All-America berth.

The Uclans served notice that they will be no soft touch for the Trojans with a smashing 34-7 triumph over the University of Washington. The Huskies battled Southern California all the way before succumbing 19-0 several weeks ago.

California, the third coast club with a chance for Rose Bowl honors, flattened Montana 60-14, and take on Stanford, 21-6 losers to Oregon, Saturday in its finale.

Alabama Downs Tech

Alabama's bowl stock rose considerably as hurling Harry Gilmer led the Crimson Tide to a 14-7 victory over Georgia Tech. Utah's bubble was pricked by Idaho, 13-6.

Penn's ponderous Quakers had hoped to avenge their beatings of past seasons at Army's hands but found the Cadets' line too formidable. Despite the non-league tie, the Quakers captured the Ivy League championship when Princeton's Tigers clawed Yale 17-0. Princeton, previous winner over Harvard, nailed down the ancient "Big Three" pennant with its conquest.

Other Saturday scores included:

EAST—Columbia 10, Holy Cross 0; Darmouth 21, Cornell 13; Michigan State 14, Temple 6; Lafayette 7, Fordham 0; Clemson 34, Duquesne 13; Muhlenberg 20, Delaware 14; Buffalo 14, Bucknell 6; Lehigh 27, Carnegie Tech 2; Amherst 14, Wiliams 6; Boston U. 33, Kings Point 6; New Hampshire 14, Connecticut 6; Franklin and Marshall 27, Ursinue 0; Wesleyan 13, Trinity 0.

SOUTH—Georgia 28, Auburn 6; Kentucky 36, Evansville 0; North Carolina 19, Maryland 0; Virginia Tech 26, Richmond 14; Louisiana State 21, Mississippi State 6.

SOUTHWEST—Rice 41, Texas A. & M. 7; Baylor 7, Tulsa 6; Arizona 26, Arizona State (Tempe) 13; Hardin-Simmons 18, Texas Mines 0.

MIDWEST — Indiana 48, Marquette 6; Purdue 28, Pittsburgh 0; Iowa State 14, Kansas State 0; Detroit 37, St. Louis 6; Wayne (Mich.) 7, George Washington 6; Miami (O) 22, Wichita 7; Cincinnati 7, Wesleyan Reserve 6; Omaha 19, Colorado State 6; Washington U. (St. Louis) 40, Grinnell 12.

FAR WEST—Colorado 21, Wyoming 6; Utah State 20, Denver 0; Colorado A. & M. 27, Brigham Young 25; Nevada 55, Montana State 0; New Mexico 8, Drake 7.

Pro Cage Circuit Bars Four Players

Quartet Is Charged With Jumping Teams

CHICAGO, Nov. 16 (AP)—The National Professional Basketball League today barred four players for life, Paul A. Walk, Indianapolis, president of the league, announced following action by members of the league and the executive council.

The players barred are Fred Lewis, Al Grenert, Howie Radar and Sid Tannenbaum, all of whom were charged with jumping National Professional Basketball League teams.

Walk announced that because of successful court injunction Billy Hassett, former Notre Dame star, is eligible to play and is now with the Tri-City (Moline) Blackhawks.

Last year Lewis was with the Sheboygan club; Grenert and Radar with Tri Cities and Tannenbaum with Minneapolis before they jumped to the now defunct Basketball League of America.

Dixie Panthers Win

The Dixie Panthers defeated the Ellerslie Eagles in a football game yesterday at Wiley Ford by the score of 6 to 0.

Earl Gance scored the lone touchdown in the first period on a forward pass.

SEEKS 14TH WIN — Randall "Skeets" Starkey, youthful welterweight of Wiley Ford, W. Va., will be angling for his 14th ring triumph tonight when he swaps punches with Homer Boone of Lewistown, Pa., in feature bout on the Police Boys' Club fistic program at the State Armory. Starkey's record is 13 wins and three defeats.

Elkridge-LaPlata Winner Will Play Bruce Socceriles

Western Shore Final Is Set For Thursday

Bruce High School of Westernport will play for the Class "C" soccer championship of the western shore on Thursday, November 20, when it meets the winner of the Elkridge-LaPlata game at either Hancock or Frederick, it was announced last night by Arthur G. Ramey, of the Allegany County Board of Education.

Elkridge of Howard county and LaPlata of Charles county are scheduled to clash at Laurel, Md., on Tuesday, November 18. Elkridge moved into the semi-final round of the western shore tourney by defeating Aberdeen of Harford county last week by the score of 1-0. Melvin Butler booted the game-winning goal three minutes before the final whistle.

Ramey stated that if Elkridge cops tomorrow's game the winners will play Bruce at Hancock on Thursday. If LaPlata becomes Bruce's opponent the game will be staged in Frederick on Thursday.

Beall High School of Frostburg will play Bladensburg for the state Class "A" title on Wednesday, November 19 at Boonsboro, Md.

Williamsport High of Washington county, which put Barton High out of the Class "D" tourney, eliminated New Windsor last week by the score of 3-1 and earned the right to battle Gwynn Park, Wednesday, November 19, at Breenbelt, for the western shore title.

K-ETTES WILL HONOR KEYSER GRID SQUAD

KEYSER, W. Va., Nov. 16—Members of the Keyser High School football squad will be honored at a dinner tomorrow (Monday) evening at Mott's Green Gables, New Creek Drive.

Among the speakers on tap for the event will be R. R. Lowe, principal of the high school; A. G. Springer, assistant principal; Rev. Kenneth Rizer, pastor of the Church of the Assumption; and Dana "Horse" Lough, coach at Potomac State School.

The annual affair is being backed by the K-ettes, a girls' organization of the high school, under the sponsorship of Miss Jeanette Daniel, physical education instructor.

Following the speaking program there will be a turkey dinner and dancing.

Marine Merchants Ton Humbird Street, 19-13

Gene Decker scored two touchdowns and an extra point yesterday in leading the Marine Merchants to a 19 to 13 victory over the Humbird Street Bulldogs at Taylor Field. It was the first defeat in eleven starts for the Bulldogs.

Bill Wolfington scored the Merchants' third touchdown.

Two touchdowns by Richard Dick and Riley's extra point comprised the Bulldogs' scoring.

Decker was the Merchants' outstanding player while Dick, Bill Schoenadel and Dick Moore played best for the losers. Score by periods:

MERCHANTS	7	6	0	6—19
HUMBIRD ST.	0	6	7	0—13

John Tressler Opposes Knepp In Heavy Bout

State Armory Show To Start At 8 P. M.

A double windup featuring Lewistown (Pa.) and Cumberland amateur boxers will highlight the opening show of the season of the Cumberland Police Boys' Club tonight at 8 o'clock at the State armory, according to Matchmaker John Henry Stitcher.

Randall "Skeets" Starkey, promising welterweight from Wiley Ford, W. Va., who won 13 bouts and lost three in the last two seasons, has been paired with Homer Boone, 147-pounder, of Lewistown, who recently gave a good account of himself in St. Mary's A.C. initial show in September. Starkey will represent the local post of the American Legion.

Tressler Meets Knepp

In the other half of the double feature, Johnny Tressler, local heavyweight, will swap punches with Ed Knepp, of the Lewistown A.C. Tressler, now fighting unattached, appeared in several matches here last season. The heavies will tip the beam about 210 pounds.

Boxers of the North End Clubs St. Mary's A.C., Diamond A.C., Century A.C. of Frostburg and Eckhart A.C. will appear in the other six or seven matches on the card. All bouts are scheduled to go three rounds.

Bill Lafferty of St. Mary's A.C. is listed to meet George Booth of Eckhart in one of the prelims.

The Legion is seeking spots for Earl Smith and Earl Long while Joe Niland, 150, and Bill Frazier, 160, are hopeful of getting a chance to show their wares.

Funds cleared on Police Boys' Club shows go toward defraying expenses for summer camp and other activities of 180 boys. Eighty-two boys attended the PBC camp last season.

Officials Are Named

James E. Kelley, Jr., and Howard "Red" Bush will be the referees for tonight's show. Randy Millholland and Jack Rorick will be the judges, "Bobby" Cavanaugh, timer, and Nelson W. Russler, announcer. The public address system to be used at the armory tonight is being donated by the Goodfellowship Club.

Amvets Trounce VFW Quint, 50-28

Morris Paces 23-Goal Attack For Bakermen

A 23-goal barrage enabled Coach Robert "Ace" Baker's Amvets to launch their 1947-48 basketball campaign with a 50 to 28 triumph over the local Veterans of Foreign Wars quint yesterday at the State Armory.

Charley "Snap" Morris paced the Amvets' scorers with five field goals while Boyle got four and Muller accounted for eight points on three field goals and two free throws.

The Amvets jumped away to a 14-8 lead at the quarter and outscored their opponents in each of the succeeding periods. The count was 23-16 at the intermission and 40-20 at the close of the third stanza.

Crabtree headed the scorers of the losing team with five field goals. Lineups:

Amvets	G.	F.	PF.	Pts.
T. Geatz, f	2	2-3	2	6
Boyle, f	4	0-0	0	8
Muller, f	3	2-2	0	8
Morris, c	5	0-0	3	10
Wilson, g	2	0-0	1	4
Sherman, g	1	0-0	0	6
Gerdeman, g	2	0-1	1	4
Lee

IN MEMORIAM

In memory of Pvt. 1st class, Joseph O'Neal, who died four years ago, November 17, 1943.
There is a home not made by hands;
Beyond its golden door
Awaits the one who's now away,
Not lost . . . just gone before.
And in that home not made by hands
The Master will prepare
A place for us, and when He calls
We'll meet our loved one there.
Parents, Brothers and Sisters.

2—AUTOMOTIVE

W-E-T-Z-E-L'S USED CARS
BUY-SELL-TRADE
PARK & UNION STS.

1947 DODGE Custom 4 door sedan, radio, heater, all accessories. Has very little mileage and is ready for immediate delivery. No trade necessary. Reliable Motors, 129 Harrison St. Phone 61.

1938 FORD, two speed axle. 825x20 tires, new motor, new paint job. 30 Water St., Keyser. Phone 24412.

1939 NASH Ambassador sedan, good rubber, recently overhauled. Phone 1982-R.

1947 OLDSMOBILE 76 Club Sedan. Beautiful Maroon finish. Fully equipped with everything. A real buy. Reliable Motors, 129 Harrison St. Phone 61.

1936 PLYMOUTH sedan, $260, good motor. 22 Bedford St.

1939 MERCURY 4 door sedan. Dillon Motor Co. Phone Meyersdale 231.

1937 LINCOLN Zephyr, good condition, new tires. 107 Wills Creek Ave.

1937 CHEVROLET 1½ ton long wheel base, chassis and cab, 750x20 rear tires. Phone 276-W-2.

1941 Plymouth special deluxe 4 door sedan. 1942 Dodge motor recently installed. 56 West Hampshire Street, Piedmont, W. Va.

DID YOU KNOW? That for much less than the cost of some used cars, you can be the Immediate Owner of a NEW 4 wheel drive WILLYS JEEP — Which will give you economical trouble-free transportation for years to come. Penn-Mar Motor Co. Phone 5353, Corriganville, Md.

1939 CHEVROLET Coach, $595. Radio, heater, new tires. Phone 86-W-2.

DODGE Dump Trucks, long and short W. B., new motors, 1938 Chevrolet long W.B. Dump, 1945 High Torque Motor. Tri-Towns Garage, Westernport, Md.

1935 CHEVROLET Sedan, good condition. Tri-Towns Garage, Westernport, Md.

AUTO & TRUCK REPAIRS
Skilled Mechanics—Modern Shop
Gurley Brothers
Dodge & Plymouth Sales Service
23 S. LIBERTY ST. PHONE 258

DON'T!
Sell Your Car...
To Anyone Until You Have Seen Us
CASH!
(ON THE SPOT)
We
T-O-P
All Offers
Prices
Don't Stop Us
We Pay Cash
All Makes and Models
ELCAR
— SALES —
Headquarters for Trading
OPP. POST OFFICE PHONE 344
"The Home of Good Used Cars"

Special . . .
CHRISTMAS SALE
★ Kiddies 2 Wheel Sidewalk Bikes
★ Genuine Horsehide Aviation Jackets
MOTORCYCLE
Sales & Service
618 BALTIMORE AVE.

YOUR CAR WANTED
TRADE OR BUY
A NEW KAISER-FRAZER
NOW
24 Months, 2 Whole Years to Pay. Bank Terms
4th Largest Producer in World
IMMEDIATE DELIVERY

USED CARS
1940 Olds Sdn . $1195.00
1941 Mercury 2-door sedan $1175.00
1936 Plymouth 2-door sedan $245.00
TERMS AND TRADES
FLETCHER MOTOR
SALES & SERVICE
118 S. MECHANIC ST. PHONE 2087

BUYING! SELLING! CARS
MOORE MOTOR SALES
248 N. Mechanic at Viaduct Phone 2733

Hare's Used Cars
A Written Guarantee With Every Car
Still Buying! Topping All Offers
219 S. MECHANIC ST. PHONE 4397

2—AUTOMOTIVE

1938 DODGE 2-DOOR
1935 PLYMOUTH 4 DOOR
1933 CHRYSLER 4-DOOR. LIKE NEW.
1931 MODEL "A" FORD PICK-UP
W-E-T-Z-E-L'S, PARK & UNION STS.

1935 Chevrolet 1½ ton truck, excellent condition, good bed, 6 practically new tires for quick sale $375. Dial Westernport 5481.

REBUILT MOTORS
ALL MAKES AND MODELS
Workmanship & Material Guaranteed Same As New
CHEVROLET & FORD $100 UP
Cash or Terms
Motor Rebuilders
255 N. Centre St. Phone 4782

WE'LL BUY 25 CARS
Don't Sell!
That USED CAR until you have M-G-K Motor's OFFER. We pay the TOP PRICE for 1938 to 1947 Model Cars.
BE SURE TO GET OUR OFFER
M-G-K
MOTOR COMPANY
221 Glenn St. — Phone 2300

Cash-For-Your CAR
Taylor Motor Co.
218 N. Mechanic Phone 395

NASH SERVICE and PARTS
We Specialize in Painting Body and Fender Work
The M-G-K Motor Company
221 Glenn St. Phone 2300

THOMPSON BUICK
• SALES • SERVICE • ACCESSORIES
• WASH • SIMONIZ
429 N. Mechanic St. Phone 1470

Frantz Oldsmobile
Oldsmobile Sales-Service All Makes
Body, Fender and Radiator Service
163 BEDFORD ST. PHONE 1994

REO Trucks & Buses
RAUPACH'S GARAGE
Bow & N. Mechanic Sts. Phone 4160

TOWING
• Day or Night •
PHONE 395
Taylor Motor Co.

USED CARS
We Buy 'Em! We Sell 'Em
CUMBERLAND'S LIVE-WIRE DEALER
Always A GOOD BUY at:
Babb Motor Sales
22 WINEOW ST. PHONE 4818

Buys 'Em High
Sells 'Em Low
Cumberland Motor Sales
14 Wineow St., Opp. A & P
Phone 4531 Open Evenings

• INSIST ON •
GENUINE FORD PARTS
Ford
ST. GEORGE MOTOR CO.
"Your Friendly Ford Dealer"
S. George St., Cumberland. Phone 580

Do You Want
A NEW CAR?
Do You Want
24 MONTHS TO PAY?
Do You Want
IMMEDIATE DELIVERY!
Read the partial list below. If you don't see the car of your choice, come in anyway.
If we don't have it we will get it for you . . .
1947 Buick Convertible
1946 Buick 4 Door Sedan
1946 Cadillac 4 Door Sedan
1946 Olds 4 Door Sedan
1941 Chevrolet Convertible
1947 Dodge 4 Door Sedan
1941 Chrysler Coupe
1939 Buick 2 Door Sedan
ALL WITH RADIOS & HEATERS
ELCAR
— SALES —
Headquarters for Trading
OPP. POST OFFICE Phone 344
"The Home of Good Used Cars"

2—AUTOMOTIVE

1933 Plymouth, $225. Phone 835-J-3.

1939 INTERNATIONAL ¾ Truck, "K" motor, tires and motor fine condition Call evenings, Westernport 3761.

1941 Buick 4 door Super. Apply 611 Brookfield Ave. or Phone 4010-RX.

1933 Plymouth sedan, good rubber, fair condition. Phone 835-J-3.

1940 Pontiac Club Coupe. Phone 398-R after 5 p. m.

REBUILT ENGINES
All makes and models
New crankshafts in all engines
New engine guaranteed
COMPLETE MACHINE SHOP SERVICE
Cosgrove Auto Machine Shop
252 N. Centre St. Phone 887

Packard SERVICE
FENDER & BODY
Repairs, Complete Paint Jobs
STEERING
Front Wheel Alignment, Wheel Balancing
We Service All Makes!
Fort Cumberland Motors
361 FREDERICK ST. PHONE 2665

SALES HUDSON SERVICE
Jenkins & Schriver Motor Co.
133 S. Mechanic St.
Phone 13

USED CARS BOUGHT SOLD
★ *Auto Glass Installed*
★ *General Auto Repairs*
★ *Painting & Fender Work*
Kessell Motor Co.
332-38-40 N. Mechanic Phone 2560

RELIABLE MOTORS
Will Pay Up To . . .
★ THESE PRICES ★
1936 CARS $400
1937 CARS $500
1938 CARS $700
1939 CARS $1000
1940 CARS $1200
'41-'42 CARS $1500
'46-'47 CARS $3000
If you owe a Balance on your Car . . . We will give you the difference in CASH and handle all the details—NO DELAY
Drive in or Phone Us and We will come to you.
Reliable Motors Co.
129-33 HARRISON ST.
Phone 61 Evenings 3732

GULICK'S
AUTO EXCHANGE
WE BUY, SELL & TRADE
USED BUT NOT ABUSED CARS
305 S. Centre St. Phone 1444

WE NEED YOUR TRUCK
Trade For REO!
IMMEDIATE DELIVERY!
. . . On Models 1½ to 5 Ton, Straight Trucks or Tractors Dump, Stake or Van Bodies
RAUPACH'S GARAGE
Reo Distributor — Phone 4160
N. MECHANIC & BOW STS.

Cold Weather
PROTECTION!

Safeguard your car NOW with this Expert Check-up by men who know it best.
• LUBRICATION
• COOLING SYSTEM
• BATTERY
• IGNITION
• ELECTRICAL SYSTEM
• SPARK PLUGS
• BRAKES
• FUEL LINES
• TIRES
BEAT WINTER TO THE PUNCH!
STEINLA MOTOR CO.
218 S. Mechanic St. Phone 2550
DE SOTO APPROVED SERVICE PLYMOUTH

2—AUTOMOTIVE

1941 OLDSMOBILE sedan, hydramatic drive, $1,395. Phone 4154-J after 5:30 p. m.

1941 Plymouth Deluxe coupe, good condition. Reasonable. Phone 1913.

HIGHEST CASH PRICE!!
FOR YOUR CAR!!
J and L MOTORS
136 S. Liberty Phone 1852
OPEN EVENINGS

International Harvester
Authorized Dealer: Motor Trucks
Farm Tractors & Machinery
LIGHT TRUCK & IMPLEMENT CO.
315 S. CENTRE ST. PHONE 3639

CENTRAL MOTOR MART
"The Home of Good Clean Used Cars"
WE BUY, SELL & TRADE
TELEPHONE CUMBERLAND 4887
Large Lot S. Centre at Williams St.

EILER CHEVROLET, INC.
CHEVROLET
SALES & SERVICE
219 N. Mechanic Phone 143

ANY MAKE OR MODEL
JOHNSON'S
AUTO EXCHANGE
Top Prices Paid For Your Car
325 S. Centre St. Phone 2227

3-A—AUTO GLASS

Auto Safety Glass
★ INSTALLED ★
CUMBERLAND PAINT & GLASS CO.
165 N. Centre St. Phone 917

Glass Installed WHILE YOU WAIT
BEERMAN AUTO WRECKERS
153 Wineow St. Phone 2270

4—REPAIRS-SERVICE STATIONS

RADIATORS COMPLETE SERVICE
All Work Guaranteed
NYCUM'S RADIATOR SERVICE
205 Henderson Ave. Phone 4009

SMITH'S ESSO
● Tires ● Tubes ● Batteries
CHECKS CASHED
Valley at Henderson Ave. Phone 4086-J

RADIATORS — REMOVED
REPAIRED — RECORED
REVERSE FLUSHED
SCHADE'S RADIATOR SERVICE
N. Mechanic at Valley Phone 500

GENERAL REPAIRS
Service All Makes — Call For, Deliver
OSTER BODY SHOP
Complete Paint Jobs, Leslie "Red" Oster
BURLEY & HILL'S RADIATORS
COMPLETE SERVICE
Bud & Ed's Auto Service
507 HENDERSON AVE. PHONE 3744

COMPLETE AUTO PAINT JOBS *Veterans!*
We Served You Overseas and We Hope to Serve You Here
McFARLAND AUTO SHOP
503 Pine Ave. Phone 4653-M

GENERAL REPAIRS
Auto Body and Paint Work
Welding—Truck Bodies Built, Installed
TRI-TOWNS GARAGE Westernport, Md.

RADIATOR SERVICE GUARANTEED
Cleaned, Flushed, Repaired, Reasonable
JOHNNIE'S RADIATOR SHOP
Rear 404 Laing Ave. at Seymour

6—USED TIRES-PARTS

Hot Water Auto Heaters
B. F. GOODRICH CO.
159 N. Centre Phone 611

10—BEAUTY PARLORS

VISIT—Joan Marie Modern Beauty Parlor, 43 Greene. Phone 3283. Clara Hilleary, manager.

Now Accepting Enrollment For *New Class*
Veteran Training Approved!
CAGE SCHOOL OF BEAUTY CULTURE
15 S. Centre St. Phone 571-J

LEARN! BEAUTY CULTURE
Veteran's Training Approved
GEORGIA'S ACADEMY OF BEAUTY CULTURE
164 N. Mechanic St. Phone 4079

CECILIA'S Beauty Shop, 225 Pear St. Phone 5413.

11—BUSINESS OPPORTUNITIES

FOR LEASE—Two Veins of coal. Victor Sturtz, Wellersburg, Pa.

ACTIVE Partnership, local going business. Write Box 57-B, c/o Times-News.

12—CLEANERS-DYERS

CLEANING
BALLARDS, INC., Cleaners Extraordinary. Quality Cleaning Service for Men's & Women's Apparel. Drapes, Blankets, Slip Covers. 64 Greene Street. Telephone will be installed when available. Temporary telephone 4665. Open until 11 P. M.

13—COAL FOR SALE

GUARANTEED Big Vein Coal. Wood and hauling. Shanholtz. Phone 2249-R.

COAL, run of mine and stoker. Phone Campbell, 2666-J.

BERLIN Best lumpy coal. Guaranteed. $6.75 ton. Phone 163-J-3.

GUARANTEED Coal, Slab wood and hauling. Henry Boch, LaVale. Phone 3933-M.

GOOD lumpy coal. Oil treated stoker. Prompt delivery. Guy Propst, Phone 4241-R.

GUARANTEED Somerset Big Vein coal, $5.75 ton. Write Box 287, Hyndman, Pa.

Berlin Big Vein and Screened Beaverdale Stoker PHONE 818
WETZEL - CONSUMERS COAL

SOMERSET Clean lumpy coal. Pennsylvania Stoker and Nut. R. A. Haines, Phone 1791-J.

JOE JOHNS COAL
PHONE 2135 MT. SAVAGE

BEAVERDALE Stoker and Nut, Georges Creek Big Vein. Phone 2989-W. W. F. Whitmer.

IREPLACE, kindling, and furnace wood. Prompt delivery. Phone 3582-J.

BERLIN'S GUARANTEED BIG VEIN COAL
$7.00. BEAVERDALE STOKER, $9.50
PHONE 3715-W

13—COAL FOR SALE

Jackson Hill
OIL TREATED STOKER COAL
MACANECK COAL COMPANY
PHONE FROSTBURG 783-W

PITTSBURGH Red, $7.10 per ton. Good and rough. Prompt delivery. Phone 2924-M.

COAL-HAULING
H. A. SILLS PHONE 1736-W-1

BERLIN Big Vein Coal, $7 ton. Phone 4086-J.

Good Coal 75% Lump Prompt Delivery. Phone 886-W-5

BERLIN COAL Clean — Little Ash W. MALONE PHONE 4507-J

COAL, stoker and big vein. Phone H. H. Saylor, Meyersdale 96-J-3.

Felten's Good Somerset Coal. Prompt Delivery 1173-W

JENKINS and Weaver Berlin coal, firewood, also hauling. Phone 2390-JX.

Wilson's Quality Coal. Prompt Delivery. Phone 454-J-5

KIRCHNER'S Guaranteed Coal, Wood, Oil Stoker. Prompt delivery. Phone 1657-J.

BERLIN Big Vein, $7.25 ton. Prompt Delivery. Stove wood, kindling. Phone 5291.

GUARANTEED Big Vein, $7.00 ton. Stoker Coal, $7.50. Prompt Delivery. Phone 91-J-1.

Clites Best Big Vein Oil Treated Pea Stoker Ph. 1590

GOOD lumpy coal, also general hauling. Propst Brothers. Phone 4990-J-2.

15—ELECTRIC WORK-FIXTURES

Regal Electric Co.
— REFRIGERATOR REPAIRS —
Motor Rewinding & Repair a Specialty
109 FREDERICK ST. PHONE 2467

ELECTRIC WORK—H. L. Crothers, 318 Bond St., Telephone 2755-M.

ELECTRIC WORK
MOTOR Repairing, wiring and fixtures. Queen City Electric Co., 158 Frederick St. Phone 117

16—MONEY TO LOAN

MORTON LOAN CO
PAWN BROKERS
Quick Confidential Loans On All Articles of Value
HEADQUARTERS FOR DIAMONDS
Large Stock of Unredeemed Pledges
HIGHEST PRICES PAID FOR OLD GOLD
33 Baltimore St. Phone 3770

MONEY! ON ARTICLES OF VALUE
Unredeemed Pledges, Luggage Bargains
CUMBERLAND LOAN COMPANY
42 N Mechanic St. Phone 4765

17—FOR RENT

HOSPITAL beds. Pile Bros., 10 W. Elder St. Phone 3867-W.

19—FURNISHED APARTMENTS

PARTLY Furnished 2 Room Apartment, preferance to repairman. Phone 3554-R.

22—FURNISHED ROOMS

COMFORTABLE bedroom for lady. 204 Fulton St.

BEDROOM, newly furnished, central. Two girls or couple preferred. Phone 2197-M.

SLEEPING room with home privileges. 107 W. Oldtown Road.

LARGE Front sleeping room, suitable for business or professional men. 504 Avirett Ave., near Allegany.

ROOM with private bath. West Side, gentleman preferred. Phone 4022.

FRONT Sleeping room, hot water heat, Gentlemen. 223 Harrison St.

NICE warm comfortable sleeping room. 432 Greene St.

23—UNFURNISHED ROOMS

THREE unfurnished rooms, elderly quiet couple, heated, central, reference. Write Box 59-B, c/o Times-News.

26—FOR SALE-MISCELLANEOUS

AUTOMOBILE Insurance to meet Financial Responsibility Law $18.70. Glenn Watson, Phone 381.

PHOTO-COPY, "photostats" - BLUEPRINTS Birth, Marriage Certificates, Maps, Deeds, Drawings, Legal Papers. All Kinds; DISCHARGE PAPERS. Complete Reproductions any subject; Written Printed, Drawn. Typed. S. P. Hendricks 24 Queen City Pavement. Phone 2088-W

ONE 8 ft. meat case, one 60 cubic ft. reach-in refrigerator, complete with unit. Apply 716 Frederick St.

CHARIS foundation, sizes for all ages. Bertha Miller, 144 Polk. Phone 1627.

PIGS for sale. I. W. Athey, Williams Road at Rush, Md.

WESTINGHOUSE light plant, 32 volt; Hoover sweeper, ¼ h.p. motor, both 32 volt; 4-can International milk cooler, engine driven; 5 h.p. International engine, also 2½ h.p. International engine. O. C. Hepner, near Ft. Ashby. (Mailing address, Springfield, W. Va.)

SMALL combination coal and gas range, also frost killer heating stove. Phone 1497-M.

WINTER coat, size 16; antique wool coverlet. 204 Union St.

PLAYER piano in good condition. 605 Hilltop Drive.

5 H.P. SINGLE phase Wagner electric motor, 1750 revolutions; 5 h.p. Briggs and Statten gasoline motor, air cooled; 2 44" mine ponies; 1935 Dodge Panel Truck, new tires; 1930 Dodge sedan, new tires; 3 750-16 6 ply truck tires and tubes. H. H. DeShong, Rt 1, Box 77 Westernport, Mill Run Road.

COW. E. J Crites, Bedford Road.

NINE Nurses uniforms sizes 12, 13 and 14. One black fitted cloth coat size 13. Phone 2750 or 511 Shriver Ave.

NINE piece dining room suite. 119 N Allegany St.

TRUCK loading coal conveyor, motor. Mounted on rubber. Tri-Towns Garage, Westernport.

SELLING OUT
Boy's plaid mackinaws, pea coats, reversible coats, corduroy fingertip coats $5.00 and $10.00
Men's good work shoes, that can take the wear ..... $3.95 to $8.95
All wool O.D. Army blanket $5.98
THE HUB
Army and Navy Goods
Men's and Boys' Wear
19 N. Centre St.

When You're Thinking of . . .
LANDSCAPING
Thanks! For Thinking of Us
Special Fall Sale
ROSES — 25 VARIETIES — 50c EACH
Fine Plants, Fine Time for Planting
HEDGING — 10c EACH
Barberry & Privet
CHRYSANTHEMUMS — 10c EACH
Large Plants
FRUIT TREES — $1.25 EACH
Apple, Pear, Peach, Cherry
SMITH'S GARDENS
1120 Shades Lane Phone 5177-M

26—FOR SALE-MISCELLANEOUS

BARBER chair, mirror case, waiting chairs, extra mirrors and tonics. Reasonable. Can be seen at 27 B St., LaVale.

FRESH Holstein cow and calf for sale. Ase Loar, Loartown.

24 HOUR service on hemstitching, buttonholes, covered buttons, buckles and belts. Singer Sewing Center. 79 N. Centre St. Phone 394.

NEW SELLERS Kitchen Cabinet. Never used. Cheap. Jacob Parker, Luke, Md.

TWO PIECE modern davenport suite with new covers, very reasonable. 225 Maryland Ave., Westernport. Phone 22831.

RACCOON fur coat, practically new, size 12. Phone Lonaconing 181-R. Mrs. Daniel M. Devlin, Midland.

TWO childrens snow suits, 1 blue size 2; other tan size 3. Phone 656-M, 877 Ridgedale Ave.

STUDIO couch, heating stove, kitchen cabinet, cabinet radio. Can be seen Monday only. 736 Maryland Ave.

LADIES! Streamline figures with Famise Custom-fitted foundations and girdles. Georgia Sykes, 2026.

WINDOW GLASS
Buchanan Lumber Company

ASSORTED chocolate candy, pound boxes 45c While they last. 160 Baltimore St.

REGISTERED Cocker and Springer Spaniel puppies. Harold Meek, Vale Summit, Md.

FUR SKUNK jacket, short, size 12. Phone 3850-W.

HOUSE PAINT $2.50 gallon. Wigfield's Wallpaper Shop, 10 Humbird St. Phone 3608.

SPENCER individually designed style and health supports. Alleta Allamong Luchs. Phone 3822-M.

RABBITS, dressed, frozen, alive. 345 National Pike, LaVale. Phone 3501.

GRAY CO.—Used furniture bought, sold, exchanged. Antiques. Rear 132 Polk. Phone 1815-J.

WASHER and sweeper repairs, any make. Will buy old machines. Phone 591-J.

BRAND New 1948 Deluxe 7 ft. Refrigerator. Phone 156, daytime.

TWO DINING suites, heatrolas, ranges, bun warmer Call 1608-R.

See us at once for EVERITE shallow or deep well ELECTRIC PUMPS
ALLEGANY FEED & GRAIN CO.
Knox St. Phone 2199

TRACTORS, Wheel and Crawler. POWER UNITS, Gasoline and Diesel. SAWMILLS Give Us a Ring for Your Needs!
THE FARM EQUIPMENT CO.
368 E. Main—Phone 551—Somerset, Pa.

FOR EGG PRODUCTION
Feed Kasco Egg Producer, with Bio-Proteins. Get it at . . .
ALLEGANY FEED & GRAIN CO.
Knox St. Phone 2199

FIREWOOD, we deliver; furniture repairing; window screens and copper wire. Phone 1114-W.

FLOOR SANDERS & EDGERS
Reasonable rental. Lowe Paint & Supply, 78 GREENE ST PHONE 2751

SPECIAL Good Whiskey $3.00 per fifth. Braddock Liquor Store, 160 Baltimore Street.

SPENCER individually designed fashion-plus Health Supports. Katherine Eight Phone 21661 Westernport.

HOLLAND furnaces make warm friends. See the new Holland oil burner and air conditioner. Immediate delivery. 449 N. Centre St. Phone 1412.

New — BICYCLES — Used
Complete Line Accessories & Parts. Wagon & Scooter Wheels Retired. Guaranteed Repairs. All Makes. Whizzer Bike Motors.
VET'S BICYCLE SALES & SERVICE
20 Queen City Pavement Phone 1950-R

GUNS LeFEVRE DOUBLES
★ *Converse Hunting Boots*
LLOYD DURST & SON
Lonaconing, Md. Phone Lonaconing 4-J

PREMIER DUPLEX
VACUUM CLEANER SALES & SERVICE
SERVICE & PARTS ON ALL MAKES
104 S. Liberty St. Phone 1722

REBUILT
HOOVER SWEEPER
ONE YEAR GUARANTEE $14.50
Write or Phone for Free Demonstration
Phone 5039 502 N. Mechanic St.
NATIONAL ELECTRIC APPLIANCE

Miles Appliance
WASHER PARTS & SERVICE
Wringer Rolls, All Makes
158 N. CENTRE ST. PHONE 848

Weaver Pianos
Now in their 78th year
Ours Exclusively
Liberal trade-in Allowance on your old piano. Convenient terms
Seifert's
13-17 Frederick St.

Old Home Bumper Bread *Fresh Daily*
AT YOUR GROCERY STORE

Immediate Delivery
WARM AIR AND HOT WATER HEATING PLANTS
★ No Down Payment
★ Three Years to pay
Phone 5212 or 3270 for *Free Estimates!*
Sun Heating Co.
433 N. Mechanic St. Cumberland, Md.

BANANAS
98c
BUNCH
HAGER'S
LOVER'S LEAP

Loose Leaf Books & Sheets
Columnar Pads and Sheets
Ankeney's
"The Stationers of Cumberland"

Blackstone Washers Repaired
Genuine Factory Parts
PHONE 4621

26—FOR SALE-MISCELLANEOUS

LARGE assortment of reconditioned Heatrolas. Heating stoves. Gas and coal cooking stoves. We need the room and will sell reasonable. 120 Federal St Phone 1497-M.

SPECIAL! Sewing Machines, all makes, adjusted in your home. $1.00. Also buy machines. Phone 4546.

BEST WHITE house paint, $4.10 gal. Braddock Paint Store, 160 Baltimore St. Phone 648.

BOOTHS for sale. Phone 3889 or 2328-J.

TYPEWRITER; fold away desk; Hamilton register with cash drawer, like new; gas heaters; 47 Virginia Ave.

REFRIGERATOR, just one admiral 9 cubic ft., "Dual-Temp." Home Appliance Division. The S. T. Little Jewelry Co.

COCKER spaniel, with pedigree, 1½ years old. $30. Phone 4837.

TROPICAL FISH
● Large Variety ●
See Them at American Lab, 540 Md. Ave.
Phone 5163-W—Open 10 a. m. to 10 p. m.

WASHER REPAIRS
GUARANTEED FACTORY PARTS
Wringer Rolls for All Types
Cumberland Electric Co.
137 Virginia Ave. Phone 619

Maytag
AUTHORIZED SALES & SERVICE
Wringer Roll All Washers
CUMBERLAND MAYTAG
35 N. Mechanic Phone 2672

Tractors, Power Units, Power Farm Machinery, Farm Implements
COLLINS MOTOR SALES
Phone 822-J Baltimore Pike

REBUILT
PREMIER SWEEPER
ONE YEAR GUARANTEE $14.50
Write or Phone for Free Demonstration
Phone 5039 502 N. Mechanic St.
NATIONAL ELECTRIC APPLIANCE

PRINTING
For Quality, Service and Satisfaction place your orders with us.
CUMBERLAND OFFICE SUPPLY CO.
17 N. Liberty St. — Phone 176

FURNITURE
NEW and USED on . . .
EASY CREDIT TERMS
L. Bernstein Warehouse
152 UNION ST.

APPLES
Pick Yourself . . .
Good ground apples, standard varieties. Two miles from Millstone Service Station on Oldtown Road. Bring your container.
Open Weekdays From:
7 A.M. to 4 P.M.
No Apples Sold on Sunday
CONSOLIDATED ORCHARD CO.
Spring Gap, Md. Phone 858-J-3

★ Plate Glass ★ Window Glass
★ Mirrors ★ General Glazing
ALLEGANY GLASS
Rear 312 Cumberland St. Phone 5135

OIL HEATERS
all sizes
526 VIRGINIA AVE.

SPRAY OUTFITS
Compressor Complete With Motor, Gun & Hose—$59.50.
BUILDERS PAINT & SUPPLY
121 N. Centre St. Phone 158

HARMONY HOUSE
ENAMEL SURFACE
WALL COVERING
● EASY TO CLEAN
● EASY TO APPLY
● SMOOTH AS TILE
54c
RUNNING FOOT
4½ FEET WIDE
"Satisfaction guaranteed or your money back" SEARS
179 Baltimore St. Cumberland, Md.

28—FURNACES-HEATING

THOMPSON and Miller furnace and boiler repairs. Furnaces installed. Phone 1902-J. 101 Potomac St., Cumberland.

STOKER SERVICE
All Makes — Day or Night
GROVE STOKER SERVICE
E. J. Grove Phone 735-W-4

Save Fuel! INSULATE YOUR FURNACE
Hot Water, Steam Pipes Installed by Experienced Mechanic. Phone 3190-R.

Heating - Plumbing
Complete Line Fluid Heat Oil Burners Will-Burt Stokers, Rockwool Insulation
L & Y Plumbing, Pinto, Ph. 1528-W

28-A—FLORISTS

Funeral Flowers BOPP'S 75 Baltimore St. Phone 2582

30—BUILDING SUPPLIES

FREE estimates. Celo-brick siding, $23 per square Applied. Phone 3506-J.

POLICY! QUALITY! PRICE!
It has always been our POLICY to give QUALITY at regular PRICES.
BUCHANAN LUMBER COMPANY

HOUSE PAINT, $2.50 gal. Braddock Paint Store, 160 Baltimore St. Phone 648.

HOUSE PAINT
Famous Sherwin-Williams "SWP"
Looks Better, Lasts Longer
$5.49 GALLON
TAYLOR LUMBER CO.
31 Potomac St. Phone 3377

Building Materials
COMPLETE LINE
Estimates Cheerfully Furnished
Delivery Anywhere
PENNSYLVANIA LUMBER & POST CO.
Hyndman, Pa. Phone Hyndman 13

JOHNS-MANVILLE
Roofing, Siding Insulation
● Concrete Blocks
● Ready Mixed Concrete
THE CUMBERLAND CEMENT & SUPPLY CO.
Rear 419 No. Centre Street—Phone 2525

ROCK WOOL INSULATION
Let Ward's Install It!
Insulation saves you up to 30% in fuel. Ward's expert installers fill your walls and attic floor with a thick blanket of Rock Wool Insulation . . . You get a first rate, low cost job. See Ward's TODAY for a free estimate.
Montgomery Ward & Co.
157 Baltimore St. Cumberland

Quality
BUILDING PRODUCTS
Now In Stock
★ Framing
★ Sheathing, Pine
★ Sheathing, Oak
★ German Siding
★ Roofers, Tongue & Groove
★ Oak Flooring
★ Finish, Yellow Pine No. 1
★ Threshold, Oak
★ Stair Treads, Oak
★ Stair Treads, Pine
★ Stair Parts
★ Sash
★ Corner Cabinets
★ Medicine Cabinets
★ Surveyors' Stakes
★ Grade Stakes
★ Locust Posts
★ Aluminum Moulding
★ Zonolite, Plastering
★ Zonolite, Insulation
★ Fiberglas Wool
★ Fireplace Dampers
★ Plaster
★ Plasterer's Supplies
★ Roll Brick Siding
★ Asphalt Shingles, thick butt
★ Asphalt Shingles, Tite-ons
★ Roll Roofing, plain
★ Roll Roofing, slate surface
★ Roll Roof Coating
★ Plastic Cement, Roof
★ Steel Louvre Frame
★ Steel Cellar Frames
★ Window Glass
★ Fir Gutter
★ Asbestos Cement Board
★ Coal Chute Doors
BUCHANAN LUMBER CO.
Satisfaction or Your Money Back

AT LAST—SOMETHING NEW IN ROOFS..
Double Coverage, Windproof Shingles
• Different from any shingles you've ever seen, the new Dubl-Coverage Tite-Ons underlap and interlock to form a roof that gives a complete double coverage and is *windproof* as well. It's hard to beat these new shingles for all-over protection, distinctive appearance, greater value for your money. Come in for an estimate today!
RUBEROID
DUBL-COVERAGE TITE-ON SHINGLES
SOUTH CUMBERLAND PLANING MILL CO.
Queen St. at B.&O. R.R. Phone 2918

IN MEMORIAM

In memory of Pvt. 1st class, Joseph O'Neal, who died four years ago, November 17, 1943.
There is a home not made by hands;
Beyond its golden door
Awaits the one who's now away,
Not lost . . . just gone before.
And in that home not made by hands
The Master will prepare
A place for us, and when He calls
We'll meet our loved one there.
Parents, Brothers and Sisters.

2—AUTOMOTIVE

W-E-T-Z-E-L'S USED CARS
BUY-SELL-TRADE
PARK & UNION STS.

1947 DODGE Custom 4 door sedan, radio, heater, all accessories. Has very little mileage and is ready for immediate delivery. No trade necessary. Reliable Motors, 129 Harrison St. Phone 61.

1938 FORD, two speed axle, 825x20 tires, new motor, new paint job. 30 Water St., Keyser. Phone 24612.

1939 NASH Ambassador sedan, good rubber, recently overhauled. Phone 1982-R.

1947 OLDSMOBILE 76 Club Sedan. Beautiful Maroon finish. Fully equipped with everything. A real buy. Reliable Motors, 129 Harrison St. Phone 61.

1936 PLYMOUTH sedan, $260, good motor. 22 Bedford St.

1939 MERCURY 4 door sedan. Dillon Motor Co. Phone Meyersdale 231.

1937 LINCOLN Zephyr, good condition, new tires. 107 Wills Creek Ave.

1937 CHEVROLET 1½ ton long wheel base, chassis and cab, 750x20 rear tires. Phone 296-W-2.

1941 Plymouth special deluxe 4 door sedan. 1942 Dodge motor recently installed. 56 West Hampshire Street, Piedmont, W. Va.

DID YOU KNOW? That for much less than the cost of some used cars, you can be the Immediate Owner of a NEW 4 wheel drive WILLYS JEEP — Which will give you economical trouble-free transportation for years to come. Penn-Mar Motor Co. Phone 5353, Corriganville, Md.

1939 CHEVROLET Coach, $595. Radio, heater, new tires. Phone 86-W-2.

DODGE Dump Trucks, long and short W. B., new motors. 1938 Chevrolet long W.B. Dump, 1945 High Torque Motor. Tri-Towns Garage, Westernport, Md.

1935 CHEVROLET Sedan, good condition. Tri-Towns Garage, Westernport, Md.

AUTO & TRUCK REPAIRS
Skilled Mechanics—Modern Shop
Gurley Brothers
Dodge & Plymouth Sales Service
23 S. LIBERTY ST. PHONE 258

DON'T!
Sell Your Car...
To Anyone Until
You Have Seen Us
CASH!
(ON THE SPOT)
We
T-O-P
All Offers
Prices
Don't Stop Us
We Pay Cash
All Makes and Models
ELCAR
— SALES —
Headquarters for Trading
OPP. POST OFFICE PHONE 344
"The Home of Good Used Cars"

Special . . .
CHRISTMAS SALE
★ Kiddies 2 Wheel Sidewalk Bikes
★ Genuine Horsehide Aviation Jackets
MOTORCYCLE
Sales & Service
618 BALTIMORE AVE.

YOUR CAR
WANTED
TRADE OR BUY
A NEW KAISER-FRAZER
NOW
24 Months, 2 Whole Years
to Pay. Bank Terms
4th Largest Producer in World
IMMEDIATE DELIVERY

USED CARS
1940 Olds Sdn . $1195.00
1941 Mercury 2-door sedan $1175.00
1936 Plymouth 2-door sedan $245.00
TERMS AND TRADES
FLETCHER MOTOR
SALES & SERVICE
118 S. MECHANIC ST. PHONE 2087

BUYING! SELLING! CARS
MOORE MOTOR SALES
248 N. Mechanic at Viaduct Phone 2733

Hare's Used Cars
A Written Guarantee With Every Car
Still Buying! Topping All Offers
219 S. MECHANIC ST. PHONE 4397

2—AUTOMOTIVE

1938 DODGE 2-DOOR
1935 PLYMOUTH 4 DOOR
1933 CHRYSLER 4-DOOR. LIKE NEW.
1931 MODEL "A" FORD PICK-UP
W-E-T-Z-E-L'S, PARK & UNION STS.

1935 Chevrolet 1½ ton truck, excellent condition, good bed, 6 practically new tires for quick sale $375. Dial Westernport 5481.

REBUILT MOTORS
ALL MAKES AND MODELS
Workmanship & Material Guaranteed Same As New
CHEVROLET & FORD $100 UP
Cash or Terms
Motor Rebuilders
255 N. Centre St. Phone 4782

WE'LL BUY
25
CARS
Don't Sell!
That USED CAR until you have M-G-K Motor's OFFER. We pay the TOP PRICE for 1938 to 1947 Model Cars.
BE SURE TO GET OUR OFFER
M-G-K
MOTOR COMPANY
221 Glenn St. — Phone 2300

Cash-For-Your
CAR
Taylor Motor Co.
218 N. Mechanic Phone 395

NASH SERVICE and PARTS
We Specialize in Painting Body and Fender Work
The M-G-K Motor Company
221 Glenn St. Phone 2300

THOMPSON BUICK
• SALES • SERVICE • ACCESSORIES
• WASH • SIMONIZ
629 N. Mechanic St. Phone 1470

Frantz Oldsmobile
Oldsmobile Sales-Service All Makes
Body, Fender and Radiator Service
163 BEDFORD ST. PHONE 1994

REO Trucks & Buses
RAUPACH'S GARAGE
Bow & N. Mechanic Sts. Phone 4160

TOWING
• Day or Night •
PHONE 395
Taylor Motor Co.

USED CARS
We Buy 'Em! We Sell 'Em
CUMBERLAND'S LIVE-WIRE DEALER
Always A GOOD BUY at:
Babb Motor Sales
22 WINEOW ST. PHONE 4818

Buys 'Em High
Sells 'Em Low
Cumberland Motor Sales
14 Wineow St., Opp. A & P
Phone 4531 Open Evenings

• INSIST ON •
GENUINE FORD PARTS
Ford
ST. GEORGE MOTOR CO.
"Your Friendly Ford Dealer"
S. George St., Cumberland. Phone 580

Do You Want
A NEW CAR?
Do You Want
24 MONTHS TO PAY?
Do You Want
IMMEDIATE
DELIVERY!
Read the partial list below. If you don't see the car of your choice, come in anyway.
If we don't have it we will get it for you . . .
1947 Buick Convertible
1946 Buick 4 Door Sedan
1946 Cadillac 4 Door Sedan
1946 Olds 4 Door Sedan
1941 Chevrolet Convertible
1947 Dodge 4 Door Sedan
1941 Chrysler Coupe
1939 Buick 2 Door Sedan
ALL WITH RADIOS & HEATERS
ELCAR
— SALES —
Headquarters for Trading
OPP. POST OFFICE Phone 344
"The Home of Good Used Cars"

2—AUTOMOTIVE

1933 Plymouth, $225. Phone 835-J-3.

1939 INTERNATIONAL ¾ Truck, "K" motor, tires and motor fine condition. Call evenings, Westernport 3761.

1941 Buick 4 door Super. Apply 611 Brookfield Ave. or Phone 4010-RX.

1933 Plymouth sedan, good rubber, fair condition. Phone 835-J-3.

1940 Pontiac Club Coupe. Phone 398-R after 5 p. m.

REBUILT ENGINES
All makes and models
New crankshafts in all engines
New engine guaranteed
COMPLETE MACHINE SHOP SERVICE
Cosgrove Auto Machine Shop
252 N. Centre St. Phone 887

Packard
SERVICE
FENDER & BODY
Repairs, Complete Paint Jobs
STEERING
Front Wheel Alignment, Wheel Balancing
We Service All Makes!
Fort Cumberland Motors
361 FREDERICK ST. PHONE 2665

SALES HUDSON SERVICE
Jenkins & Schriver Motor Co.
123 S. Mechanic St. Phone 12

USED CARS BOUGHT SOLD
★ *Auto Glass Installed*
★ *General Auto Repairs*
★ *Painting & Fender Work*
Kessell Motor Co.
332-38-40 N. Mechanic Phone 2560

RELIABLE MOTORS
Will Pay Up To . . .
★ THESE PRICES ★
1936 CARS $400
1937 CARS $500
1938 CARS $700
1939 CARS $1000
1940 CARS $1200
'41-'42 CARS $1500
'46-'47 CARS $3000
If you owe a Balance on your Car . . . We will give you the difference in CASH and handle all the details—NO DELAY
Drive in or Phone Us and We will come to you.
Reliable Motors Co.
129-33 HARRISON ST.
Phone 61 Evenings 3732

GULICK'S
AUTO EXCHANGE
WE BUY, SELL & TRADE
USED BUT NOT ABUSED CARS
305 S. Centre St. Phone 1444

WE NEED YOUR TRUCK
Trade For REO!
IMMEDIATE DELIVERY!
. . . On Models 1½ to 5 Ton, Straight Trucks or Tractors Dump, Stake or Van Bodies
RAUPACH'S GARAGE
Reo Distributor — Phone 4160
N. MECHANIC & BOW STS.

Cold Weather
PROTECTION!

Safeguard your car NOW with this Expert Check-up by men who know it best.
• LUBRICATION
• COOLING SYSTEM
• BATTERY
• IGNITION
• ELECTRICAL SYSTEM
• SPARK PLUGS
• BRAKES
• FUEL LINES
• TIRES
BEAT WINTER
TO THE PUNCH!
STEINLA MOTOR CO.
218 S. Mechanic St. Phone 2550
DE SOTO APPROVED SERVICE PLYMOUTH

2—AUTOMOTIVE

1941 OLDSMOBILE sedan, hydramatic drive, $1,395. Phone 4154-J after 5:30 p. m.

1941 Plymouth Deluxe coupe, good condition. Reasonable. Phone 1913.

HIGHEST CASH PRICE!!
FOR YOUR CAR!!
J and L MOTORS
136 S. Liberty • Phone 1852
OPEN EVENINGS

International Harvester
Authorized Dealer: Motor Trucks
Farm Tractors & Machinery
LIGHT TRUCK & IMPLEMENT CO.
315 S. CENTRE ST. PHONE 3639

CENTRAL MOTOR MART
"The Home of Good Clean Used Cars"
WE BUY, SELL & TRADE
TELEPHONE CUMBERLAND 4887
Large Lot S. Centre at Williams St.

EILER CHEVROLET, INC.
CHEVROLET
SALES & SERVICE
219 N. Mechanic Phone 143

ANY MAKE OR MODEL
JOHNSON'S
AUTO EXCHANGE
Top Prices Paid For Your Car
325 S. Centre St. Phone 2227

3-A—AUTO GLASS

Auto Safety Glass
★ INSTALLED ★
CUMBERLAND PAINT & GLASS CO.
165 N. Centre St. Phone 917

Glass Installed WHILE YOU WAIT
BEERMAN AUTO WRECKERS
153 Wineow St. Phone 2270

4—REPAIRS-SERVICE STATIONS

RADIATORS COMPLETE SERVICE
All Work Guaranteed
NYCUM'S RADIATOR SERVICE
205 Henderson Ave. Phone 4009

SMITH'S ESSO
● Tires ● Tubes ● Batteries
CHECKS CASHED
Valley at Henderson Ave. Phone 4086-J

RADIATORS — REMOVED
REPAIRED — RECORED
REVERSE FLUSHED
SCHADE'S RADIATOR SERVICE
N. Mechanic at Valley Phone 500

GENERAL REPAIRS
Service All Makes — Call For, Deliver
OSTER BODY SHOP
Complete Paint Jobs, Leslie "Red" Oster
BURLEY & HILL'S RADIATORS
COMPLETE SERVICE
Bud & Ed's Auto Service
507 HENDERSON AVE. PHONE 3744

COMPLETE AUTO PAINT JOBS *Veterans!*
We Served You Overseas and We Hope to Serve You Here
McFARLAND AUTO SHOP
503 Pine Ave. Phone 4653-M

GENERAL REPAIRS
Auto Body and Paint Work
Welding—Truck Bodies Built, Installed
TRI-TOWNS GARAGE Westernport, Md.

RADIATOR SERVICE GUARANTEED
Cleaned, Flushed, Repaired, Reasonable
JOHNNIE'S RADIATOR SHOP
Rear 404 Laing Ave. at Seymour

6—USED TIRES-PARTS

Hot Water Auto Heaters
B. F. GOODRICH CO.
159 N. Centre Phone 611

10—BEAUTY PARLORS

VISIT—Joan Marie Modern Beauty Parlor, 43 Greene. Phone 3283. Clara Hilleary, manager.

Now Accepting Enrollment For *New Class*
Veteran Training Approved!
CAGE SCHOOL OF BEAUTY CULTURE
15 S. Centre St. Phone 571-J

LEARN! BEAUTY CULTURE
Veteran's Training Approved
GEORGIA'S ACADEMY
OF BEAUTY CULTURE
164 N. Mechanic St. Phone 4079

CECILIA'S Beauty Shop, 225 Pear St. Phone 5413.

11—BUSINESS OPPORTUNITIES

FOR LEASE—Two Veins of coal. Victor Sturtz, Wellersburg, Pa.

ACTIVE Partnership, local going business. Write Box 57-B, c/o Times-News.

12—CLEANERS-DYERS

CLEANING
BALLARDS, INC., Cleaners Extraordinary. Quality Cleaning Service for Men's & Women's Apparel. Drapes, Blankets, Slip Covers. 64 Greene Street. Telephone will be installed when available. Temporary telephone 4665. Open until 11 P. M.

13—COAL FOR SALE

GUARANTEED Big Vein Coal. Wood and hauling. Shanholtz. Phone 2249-R.

COAL, run of mine and stoker. Phone Campbell, 2666-J.

BERLIN Best lumpy coal. Guaranteed $6.75 ton. Phone 163-J-3.

GUARANTEED Coal, Slab wood and hauling. Henry Boch, LaVale. Phone 3933-M.

GOOD lumpy coal. Oil treated stoker. Prompt delivery. Guy Propst, Phone 4241-R.

GUARANTEED Somerset Big Vein coal, $5.75 ton. Write Box 287, Hyndman, Pa.

Berlin Big Vein and Screened Beaverdale Stoker PHONE
WETZEL - CONSUMERS COAL 818

SOMERSET Clean lumpy coal. Pennsylvania Stoker and Nut. R. A. Haines, Phone 1791-J.

JOE JOHNS COAL
PHONE 2135 MT. SAVAGE

BEAVERDALE Stoker and Nut, Georges Creek Big Vein. Phone 2989-W. W. F. Whitmer.

IREPLACE, kindling, and furnace wood. Prompt delivery. Phone 3582-J.

BERLIN'S GUARANTEED BIG VEIN COAL
$7.00. BEAVERDALE STOKER, $9.50
PHONE 3715-W

13—COAL FOR SALE

Jackson Hill
OIL TREATED STOKER COAL
MACANECK COAL COMPANY
PHONE FROSTBURG 783-W

PITTSBURGH Red, $7.10 per ton. Good and rough. Prompt delivery. Phone 2924-M.

COAL-HAULING
H. A. SILLS PHONE 1736-W-1

BERLIN Big Vein Coal, $7 ton. Phone 4086-J.

Good Coal 75% Lump
Prompt Delivery. Phone 886-W-5

BERLIN COAL PHONE
Clean — Little Ash
W. MALONE 4507-J

COAL, stoker and big vein. Phone H. H. Saylor, Meyersdale 96-J-3.

Felten's Good Somerset
Coal. Prompt Delivery 1173-W

JENKINS and Weaver Berlin coal, firewood, also hauling. Phone 2390-JX.

Wilson's Quality Coal.
Prompt Delivery. Phone 454-J-5

KIRCHNER'S Guaranteed Coal, Wood, Oil Stoker. Prompt delivery. Phone 1657-J.

BERLIN Big Vein, $7.25 ton. Prompt Delivery. Stove wood, kindling. Phone 5291.

GUARANTEED Big Vein, $7.00 ton. Stoker Coal, $7.50. Prompt Delivery. Phone 91-J-1.

Clites Best Big Vein
Oil Treated Pea Stoker Ph. 1590

GOOD lumpy coal, also general hauling. Propst Brothers. Phone 4990-J-2.

15—ELECTRIC WORK-FIXTURES

Regal Electric Co.
— REFRIGERATOR REPAIRS —
Motor Rewinding & Repair a Specialty
109 FREDERICK ST. PHONE 2467

ELECTRIC WORK—H. L. Crothers, 318 Bond St., Telephone 2755-M.

ELECTRIC WORK
MOTOR Repairing, wiring and fixtures. Queen City Electric Co., 158 Frederick St. Phone 117

16—MONEY TO LOAN

MORTON LOAN CO
PAWN BROKERS
Quick Confidential Loans On All Articles of Value
HEADQUARTERS FOR DIAMONDS
Large Stock of Unredeemed Pledges
HIGHEST PRICES PAID FOR OLD GOLD
33 Baltimore St. Phone 3770

MONEY! ON ARTICLES OF VALUE
Unredeemed Pledges, Luggage Bargains
CUMBERLAND LOAN COMPANY
42 N. Mechanic St. Phone 4785

17—FOR RENT

HOSPITAL beds. Pile Bros., 10 W. Elder St. Phone 3867-W.

19—FURNISHED APARTMENTS

PARTLY Furnished 2 Room Apartment, preferance to repairman. Phone 3554-R.

22—FURNISHED ROOMS

COMFORTABLE bedroom for lady. 204 Fulton St.

BEDROOM, newly furnished, central. Two girls or couple preferred. Phone 2197-M.

SLEEPING room with home privileges. 107 W. Oldtown Road.

LARGE Front sleeping room, suitable for business or professional men. 504 Avirett Ave., near Allegany.

ROOM with private bath. West Side, gentleman preferred. Phone 4022.

FRONT Sleeping room, hot water heat, Gentlemen. 223 Harrison St.

NICE warm comfortable sleeping room. 432 Greene St.

23—UNFURNISHED ROOMS

THREE unfurnished rooms, elderly quiet couple, heated, central, reference. Write Box 59-B, c/o Times-News.

26—FOR SALE-MISCELLANEOUS

AUTOMOBILE Insurance to meet Financial Responsibility Law $18.70. Glenn Watson, Phone 381.

PHOTO-COPY, "photostats" - BLUEPRINTS Birth, Marriage Certificates, Maps, Deeds, Drawings, Legal Papers, All Kinds; DISCHARGE PAPERS. Complete Reproductions any subject: Written Printed, Drawn, Typed. S. P. Hendricks 24 Queen City Pavement. Phone 2088-W

ONE 8 ft. meat case, one 60 cubic ft. reach-in refrigerator, complete with unit. Apply 716 Frederick St.

CHARIS foundation, sizes for all ages. Bertha Miller, 144 Polk. Phone 1627.

PIGS for sale. I. W. Athey, Williams Road at Rush, Md.

WESTINGHOUSE light plant, 32 volt; Hoover sweeper, ¼ h.p. motor, both 32 volt; 4-can International milk cooler, engine driven; 5 h.p. International engine, also 2½ h.p. International engine. O. C. Hepner, near Ft. Ashby. (Mailing address, Springfield, W. Va.)

SMALL combination coal and gas range, also frost killer heating stove. Phone 1497-M.

WINTER coat, size 16; antique wool coverlet. 204 Union St.

PLAYER piano in good condition. 605 Hilltop Drive.

5 H.P. SINGLE phase Wagner electric motor, 1750 revolutions; 5 h.p. Briggs and Statten gasoline motor, air cooled; 2 44" mine ponies; 1935 Dodge Panel Truck, new tires; 1930 Dodge sedan, new tires; 3 750-16 6 ply truck tires and tubes. H. H. DeShong, Rt 1, Box 77 Westernport, Mill Run Road.

COW. E. J Crites, Bedford Road.

NINE Nurses uniforms sizes 12, 13 and 14. One black fitted cloth coat size 13. Phone 2750 or 511 Shriver Ave.

NINE piece dining room suite. 119 N Allegany St.

TRUCK loading coal conveyor, motor. Mounted on rubber. Tri-Towns Garage, Westernport.

SELLING OUT
Boy's plaid mackinaws, pea coats, reversible coats, corduroy fingertip coats $5.00 and $10.00
Men's good work shoes, that can take the wear ..... $3.95 to $8.95
All wool O.D. Army blanket $5.98
THE HUB
Army and Navy Goods
Men's and Boys' Wear
19 N. Centre St.

When You're Thinking of . . .
LANDSCAPING
Thanks! For Thinking of Us
Special Fall Sale
ROSES — 25 VARIETIES — 50c EACH
Fine Plants, Fine Time for Planting
HEDGING — 10c EACH
Barberry & Privet
CHRYSANTHEMUMS — 10c EACH
Large Plants
FRUIT TREES — $1.25 EACH
Apple, Pear, Peach, Cherry
SMITH'S GARDENS
1120 Shades Lane Phone 5177-M

26—FOR SALE-MISCELLANEOUS

BARBER chair, mirror case, waiting chairs, extra mirrors and tonics. Reasonable. Can be seen at 27 B St., LaVale

FRESH Holstein cow and calf for sale. Ase Loar, Loartown.

24 HOUR service on hemstitching, buttonholes, covered buttons, buckles and belts. Singer Sewing Center 79 N. Centre St. Phone 394.

NEW SELLERS Kitchen Cabinet. Never used. Cheap. Jacob Parker, Luke, Md.

TWO PIECE modern davenport suite with new covers, very reasonable. 225 Maryland Ave., Westernport. Phone 22831.

RACCOON fur coat, practically new, size 12. Phone Lonaconing 181-R. Mrs. Daniel M. Devlin, Midland.

TWO childrens snow suits, 1 blue size 2; other tan size 3. Phone 656-M, 877 Ridgedale Ave.

STUDIO couch, heating stove, kitchen cabinet, cabinet radio. Can be seen Monday only. 736 Maryland Ave.

LADIES! Streamline figures with Famise Custom-fitted foundations and girdles. Georgia Sykes, 2026.

WINDOW GLASS
Buchanan Lumber Company

ASSORTED chocolate candy, pound boxes 45c While they last. 160 Baltimore St.

REGISTERED Cocker and Springer Spaniel puppies. Harold Meek, Vale Summit, Md.

FUR SKUNK jacket, short, size 12. Phone 3850-W.

HOUSE PAINT $2.50 gallon. Wigfield's Wallpaper Shop, 10 Humbird St. Phone 3608.

SPENCER individually designed style and health supports. Alleta Allamong Luchs. Phone 3822-M.

RABBITS, dressed, frozen, alive. 348 National Pike, LaVale. Phone 3501.

GRAY CO.—Used furniture bought, sold, exchanged. Antiques. Rear 132 Polk. Phone 1815-J.

WASHER and sweeper repairs, any make. Will buy old machines. Phone 591-J.

BRAND New 1948 Deluxe 7 ft. Refrigerator. Phone 156, daytime.

TWO DINING suites, heatrolas, ranges, bun warmer Call 1608-R.

See us at once for
EVERITE
shallow or deep well
ELECTRIC PUMPS
ALLEGANY FEED & GRAIN CO.
Knox St. Phone 2199

TRACTORS, Wheel and Crawler, POWER UNITS, Gasoline and Diesel. SAWMILLS Give Us a Ring for Your Needs!
THE FARM EQUIPMENT CO.
368 E. Main—Phone 551—Somerset, Pa.

FOR EGG PRODUCTION
Feed Kasco Egg Producer, with Bio-Proteins. Get it at . .
ALLEGANY FEED & GRAIN CO.
Knox St. Phone 2199

FIREWOOD, we deliver; furniture repairing; window screens and copper wire. Phone 1114-W.

FLOOR SANDERS & EDGERS
Reasonable rental. Lowe Paint & Supply, 73 GREENE ST PHONE 2751

SPECIAL Good Whiskey $3.00 per fifth. Braddock Liquor Store, 160 Baltimore Street.

SPENCER individually designed fashion-plus Health Supports. Katherine Eight Phone 21661 Westernport.

HOLLAND furnaces make warm friends. See the new Holland oil burner and air conditioner. Immediate delivery. 449 N. Centre St. Phone 1412.

New — BICYCLES — Used
Complete Line Accessories & Parts. Wagon & Scooter Wheels Retired. Guaranteed Repairs. All Makes. Whizzer Bike Motors.
VET'S BICYCLE SALES & SERVICE
20 Queen City Pavement Phone 1950-R

GUNS LeFEVRE DOUBLES
★ *Converse Hunting Boots*
LLOYD DURST & SON
Lonaconing, Md. Phone Lonaconing 4-J

PREMIER DUPLEX
VACUUM CLEANER SALES & SERVICE
SERVICE & PARTS ON ALL MAKES
104 S. Liberty St. Phone 1722

REBUILT
HOOVER SWEEPER
ONE YEAR GUARANTEE $14.50
Write or Phone for Free Demonstration
Phone 5039 502 N. Mechanic St.
NATIONAL ELECTRIC APPLIANCE

Miles Appliance
WASHER PARTS & SERVICE
Wringer Rolls, All Makes
158 N. CENTRE ST. PHONE 848

Weaver Pianos
Now in their 78th year
Ours Exclusively
Liberal trade-in Allowance on your old piano. Convenient terms
Seifert's
13-17 Frederick St.

Old Home Bumper Bread *Fresh Daily*
AT YOUR GROCERY STORE

Immediate Delivery
WARM AIR
AND
HOT WATER
HEATING PLANTS
★ No Down Payment
★ Three Years to pay
Phone 5212 or 3270 for *Free Estimates!*
Sun Heating Co.
433 N. Mechanic St. Cumberland, Md.

BANANAS
98c
BUNCH
HAGER'S
LOVER'S LEAP

Loose Leaf Books & Sheets
Columnar Pads and Sheets
Ankeney's
"The Stationers of Cumberland"

Blackstone Washers Repaired
Genuine Factory Parts
PHONE 4621

26—FOR SALE-MISCELLANEOUS

LARGE assortment of reconditioned Heatrolas. Heating stoves. Gas and coal cooking stoves. We need the room and will sell reasonable. 120 Federal St Phone 1497-M.

SPECIAL! Sewing Machines, all makes, adjusted in your home. $1.00. Also buy machines. Phone 4546.

BEST WHITE house paint, $4.10 gal. Braddock Paint Store, 160 Baltimore St. Phone 668.

BOOTHS for sale. Phone 3889 or 2328-J.

TYPEWRITER; fold away desk; Hamilton register with cash drawer, like new; gas heaters; 47 Virginia Ave.

REFRIGERATOR, just one admiral 9 cubic ft., "Dual-Temp." Home Appliance Division. The S. T. Little Jewelry Co.

COCKER spaniel, with pedigree, 1½ years old. $30. Phone 4857.

TROPICAL FISH
● Large Variety ●
See Them at American Lab, 540 Md. Ave.
Phone 5163-W—Open 10 a. m. to 10 p. m.

WASHER REPAIRS
GUARANTEED FACTORY PARTS
Wringer Rolls for All Types
Cumberland Electric Co.
137 Virginia Ave. Phone 619

Maytag
AUTHORIZED
SALES & SERVICE
Wringer Roll All Washers
CUMBERLAND MAYTAG
35 N. Mechanic Phone 2672

Tractors, Power Units, Power Farm Machinery, Farm Implements
COLLINS
MOTOR SALES
Phone 822-J Baltimore Pike

REBUILT
PREMIER SWEEPER
ONE YEAR GUARANTEE $14.50
Write or Phone for Free Demonstration
Phone 5039 502 N. Mechanic St.
NATIONAL ELECTRIC APPLIANCE

PRINTING
For Quality, Service and Satisfaction place your orders with us.
CUMBERLAND OFFICE SUPPLY CO.
17 N. Liberty St. — Phone 176

FURNITURE
NEW and USED on . . .
EASY CREDIT TERMS
L. Bernstein Warehouse
152 UNION ST.

APPLES
Pick Yourself . . .
Good ground apples, standard varieties. Two miles from Millstone Service Station on Oldtown Road. Bring your container.
Open Weekdays From:
7 A.M. to 4 P.M.
No Apples Sold on Sunday
CONSOLIDATED
ORCHARD CO.
Spring Gap, Md. Phone 858-J-3

★ Plate Glass ★ Window Glass
★ Mirrors ★ General Glazing
ALLEGANY GLASS
Rear 312 Cumberland St. Phone 5135

OIL HEATERS
all sizes
526 VIRGINIA AVE.

SPRAY OUTFITS
Compressor Complete With Motor, Gun & Hose—$39.50.
BUILDERS PAINT & SUPPLY
121 N. Centre St. Phone 158

HARMONY HOUSE
ENAMEL SURFACE
WALL
COVERING
● EASY TO CLEAN
● EASY TO APPLY
● SMOOTH AS TILE
54c
RUNNING FOOT
4½ FEET WIDE
Satisfaction guaranteed or your money back SEARS
179 Baltimore St. Cumberland, Md.

28—FURNACES-HEATING

THOMPSON and Miller furnace and boiler repairs. Furnaces installed. Phone 1902-J. 101 Potomac St., Cumberland.

STOKER SERVICE
All Makes — Day or Night
GROVE STOKER SERVICE
E. J. Grove Phone 735-W-4

Save Fuel! INSULATE YOUR FURNACE
Hot Water, Steam Pipes Installed by Experienced Mechanic. Phone 3190-R.

Heating - Plumbing
Complete Line Fluid Heat Oil Burners Will-Burt Stokers, Rockwool Insulation
L & Y Plumbing, Pinto, Ph. 1528-W

28-A—FLORISTS

Funeral Flowers BOPP'S 75 Baltimore St. Phone 2582

30—BUILDING SUPPLIES

FREE estimates, Celo-brick siding, $23 per square Applied. Phone 3506-J.

POLICY! QUALITY! PRICE!
It has always been our POLICY to give QUALITY at regular PRICES.
BUCHANAN LUMBER COMPANY

HOUSE PAINT, $2.50 gal. Braddock Paint Store, 160 Baltimore St. Phone 668.

HOUSE PAINT
Famous Sherwin-Williams "SWP"
Looks Better, Lasts Longer
$5.49 GALLON
TAYLOR LUMBER CO.
31 Potomac St. Phone 3377

Building Materials
COMPLETE LINE
Estimates Cheerfully Furnished
Delivery Anywhere
PENNSYLVANIA LUMBER & POST CO.
Hyndman, Pa. Phone Hyndman 13

JOHNS-MANVILLE
Roofing, Siding Insulation
● Concrete Blocks
● Ready Mixed Concrete
THE CUMBERLAND
CEMENT & SUPPLY CO.
Rear 419 No. Centre Street—Phone 2525

ROCK WOOL INSULATION
Let Ward's Install It!
Insulation saves you up to 30% in fuel. Ward's expert installers fill your walls and attic floor with a thick blanket of Rock Wool Insulation . . . You get a first rate, low cost job. See Ward's TODAY for a free estimate.
Montgomery Ward & Co.
157 Baltimore St. Cumberland

Quality
BUILDING
PRODUCTS
Now In Stock
★ Framing
★ Sheathing, Pine
★ Sheathing, Oak
★ German Siding
★ Roofers, Tongue & Groove
★ Oak Flooring
★ Finish, Yellow Pine No. 1
★ Threshold, Oak
★ Stair Treads, Oak
★ Stair Treads, Pine
★ Stair Parts
★ Sash
★ Corner Cabinets
★ Medicine Cabinets
★ Surveyors' Stakes
★ Grade Stakes
★ Locust Posts
★ Aluminum Moulding
★ Zonolite, Plastering
★ Zonolite, Insulation
★ Fiberglas Wool
★ Fireplace Dampers
★ Plaster
★ Plasterer's Supplies
★ Roll Brick Siding
★ Asphalt Shingles, thick butt
★ Asphalt Shingles, Tite-ons
★ Roll Roofing, plain
★ Roll Roofing, slate surface
★ Roll Roof Coating
★ Plastic Cement, Roof
★ Steel Louvre Frame
★ Steel Cellar Frames
★ Window Glass
★ Fir Gutter
★ Asbestos Cement Board
★ Coal Chute Doors
BUCHANAN LUMBER CO.
Satisfaction or Your Money Back

AT LAST—SOMETHING
NEW IN ROOFS..
Double Coverage, Windproof Shingles
• Different from any shingles you've ever seen, the new Dubl-Coverage Tite-Ons underlap and interlock to form a roof that gives a complete double coverage and is *windproof* as well. It's hard to beat these new shingles for all-over protection, distinctive appearance, greater value for your money. Come in for an estimate today!
RUBEROID
DUBL-COVERAGE TITE-ON SHINGLES
SOUTH CUMBERLAND
PLANING MILL CO.
Queen St. at B.&O. R.R. Phone 2918

30—BUILDING SUPPLIES

ROOFING, 2, 3, and 4-ply Shingles, $4.75 sq. Liberty Hardware Co.

FIHOFF CONCRETE PRODUCTS CO. Fireplaces, septic tanks, walk slabs, clothes posts, coping, cement vaults, etc. H. F. Martz. Phone 3657-MX.

NOW IN STOCK!

German Siding, 1x6
Front Door Lock Sets
Inside Lock Sets
Oak Flooring

CESSNA LUMBER CORP.
Telephone 1228 — 27 Howard St.
Cumberland, Md.

Approximately . . .
30,000
USED BRICK
1c Each on Sight
CEMENT PRODUCTS CO.
405-11 Henderson Ave. — Phone 1565

BUILDING MATERIALS
Complete Line
Estimates Cheerfully Furnished
Delivery Anywhere
PENNA. LUMBER & POST CO.
Hyndman, Pa. — Phone 13 Hyndman

CONCRETE BLOCKS
Load bearing quality, strength tested
READY MIXED CONCRETE
The Cumberland Cement & Supply Co.
Rear 419 N. Centre St., Phone 2525

Blocks — Transit Mix
CONCRETE
Keyser Cement Products
Phone Keyser 24422

CONCRETE
SEPTIC TANKS
DELIVERED and PLACED
FILE BROS. BURIAL VAULT SERVICE
10 W. Elder St. — Phone 3867-W

CEMENT BLOCKS
Rock and Panel Face 24c, Limestone 20c
F.O.B. Plant — Phone 2664-W-1
CRESAPTOWN BLOCK PLANT

INSULATION
Perfection Blown Rock Wool
Installed by Experts
BILLY PURL INSULATION AND ROOFING CO.
Phone 2497 — P. O. Box 1195

30-A—HEARING AIDS

Western Electric HEARING AIDS
Trained Consultant for Demonstrations
Batteries to Fit All Hearing Aids
THE S. T. LITTLE JEWELRY CO.

31—HELP WANTED

ACTIVE neat appearing person with car. No canvassing. Three hour day, 5 day week. Earn $35 to $50 week. Write Box 62-B, c/o Times-News.

32—HELP WANTED-FEMALE

HOUSEWIVES $5 to $8 daily taking orders for low priced Maisonette dresses, suits, blouses and skirts. Fall styles just released. For information and catalogue write P. O. Box 561, Somerset, Pa.

EXPERIENCED stenographer, must have knowledge of general office work and comptometry, reference required. Address applications to P. O. Box 591, Cumberland, Md.

WOMAN for general housework. Phone 3732.

WOMAN. Address envelopes at home. Piecework. Write Powell Publishing Mailing Dept., 5713 Euclid, Cleveland 3, Ohio.

WHITE woman not over middle age, housekeeper companion, two in family, live in, permanent. Write Box 60-B c/o Times-News.

33—HELP WANTED-MALE

DRIVER salesman wanted, food specialties experience preferred. Write Box 58-B, c/o Times-News.

OPPORTUNITY—Ambitious man interested in independent business with Company assistance. Earn $50 to $75 weekly profits handling widely known Watkins Products in Rural area. Need car—no cash investment. Write Dept. DXI, Box 367, Newark, N. J.

37—MUSICAL MERCHANDISE

RECORD PLAYERS **RECORDS** RADIOS, ALBUMS
● Used Records 15c Each ●
ENTERPRISE AMUSEMENT CO.
126 N. Centre St. — Phone 3833

OPENING!
Fri., Nov. 14th
★ NEW!
★ MODERN!
● **MUSIC SHOP** ●
35 Baltimore St.

38—LOST AND FOUND

LOST—Thursday about 6 p. m. coin purse. Return 218 Cumberland St. Reward.

LOST — Light tan hound dog, named "Sport." Reward. Jasper C. Dolly, Route 2, Williams Road, City.

LOST, week ago, tan and white beagle pup, two tan ears. Reward. Phone 3588.

LOST—Man's brown billfold containing driver's license and money on Maryland Avenue, Westernport. Reward, if returned. Mrs. Arnold Clark, 524 Maryland Avenue, Westernport.

39—MISCELLANEOUS

MACHINE WORK
● Surface Grinding ● Shaping
● Precision Lathe Work ● Milling
Plastic Machining & Fabricating
REPAIR WORK OF ALL KINDS
Ridgeley Machine
R. B. Johnson — Knobley Hill
RIDGELEY, W. VA. — PHONE 4367

Power Shovels and Bulldozers
● EXCAVATING ● GRADING
● TRENCH DIGGING
Trucks, Pumps, Air Compressors and Drills For Rock Excavating
Fill Ground and Top Soil
Baughman Contracting, Inc.
Phone 4588

HOME REPAIRS
Concrete work, Additional Rooms, Carpentry Work of All Kinds, Insulbric or Stone Design, Roofs Repaired-Replaced, Plastering. Phone 4412-J. J. F. Jones.

TREE-trimming and removal. Work guaranteed. Urner Wigfield. Phone 626-M.

MIMEOGRAPHING-TYPING PHONE 932-R. Cumberland Letter Shop, 308 Harrison

39—MISCELLANEOUS

BLOCK LAYING cement work. W. A. McKinney, 810 Ashland Ave. Phone 2386-W.

BOWLING alleys sanded and repaired. Phone 3923-M. William Belfoure.

J. R. DEAN DELIVERY Service: General Hauling. Phone 1009.

WE REPAIR all makes of sewing machines. Singer Sewing Center. Phone 394.

FLOOR sanders for rent. Lewis and Sons, Contractors. Phone 1666-R, anytime.

SEWING machines and sweepers repaired. Wm. H. Clayton. Phone 4908.

CARPENTER WORK—GENERAL REPAIRS Roofing Repairs. 4209-W.

ASPHALT ROADS
Street Paving — *Estimates Free!*
Driveways, Filling Station Approaches
MILLER BROTHERS — PHONE 569-W-1

Heavy Hauling Excavating
Power Shovels & Dozers
RIGGING WINCHES CRANES
G C Sensabaugh, Inc.
Phones 1322 or 2422

Rent A . . .
FLOOR SANDER
. . . at WARDS. Save money by refinishing your own floors. Adds years of life and gives them new beauty. It's easy-to-do, too!
Montgomery Ward & Co.
157 Baltimore St. — Cumberland

39-A—WATCH, CLOCK REPAIRS

WATCH and JEWELRY REPAIRS
24 Hour Service
SPEAR'S
62 Baltimore St. — JEWELRY STORE

40—METAL WEATHERSTRIPPING

"WE DEFY THE ELEMENTS"
DEFIANCE WEATHERSTRIP CO.
Frederick C. Haas — Phone 2063

CHAMBERLIN
Zinc Weatherstripping and Steel Combination Storm Windows with the new Plastic Screening
Free Estimates — 36 Months to Pay
PHONE CUMBERLAND 4355
FROSTBURG 614-J

41—MOVING-STORAGE

MOVING—To-from Baltimore, local moving; hauling. J. F. Twigg, Phone 388, 1736-J-1.

JOHN APPEL transfer, local and long distance moving. Agent for Grayvan Lines, Inc. Phone 1623.

LOCAL light hauling and delivery. Prompt daily service. Phone 261-W-1.

Local Moving Baggage Transfer
PICKUP & DELIVERY SERVICE
Cloyd L. Chaney
216 Charles St. — Phone 1599

41-A—NEON SIGNS-SERVICE

Manufacture, Erection & Repair
Neon Cold Cathode Interior Lighting
Hare's Neon Service
130 N. MECHANIC ST. — PHONE 3743

42—PAINTING, PAPERHANGING

INTERIOR, exterior painting. Also replace window glass. Phone Francis Mattingly, 1883-M.

PAINTING-FLOORSANDING-FINISHING Int. Ext. Roofs, Flashings. Basements—Foundations Waterproofed. Materials, Labor. LaVale Paint & Supply. 3249-W.

Wallpaper PAPERHANGING PAINTING
PHONE FOR ESTIMATES
SOUTH END WALLPAPER SHOP
331 Virginia Ave. — Phone 4314-J

43—PERSONAL

SWEDISH
Reducing Massage
★ *Registered Nurse*
PHONE 2381-J

43-A—PROFESSIONAL SERVICES

LANCASTER'S Jeweler Service. Diamond rings, mountings, redesigning, appraisals. By appointment, Phone 1861-M.

PRIVATE DETECTIVE
All Types of Investigations Including Domestic — Strictly Confidential
24 Hour Phone Service
TRI-STATE DETECTIVE SERVICE
614 Liberty Trust Bldg. — Phone 2161

AUCTIONEER
Floyd P. Grace — Phone 868-J-4

SURVEYING 61 GREENE STREET PHONE 1040-W
CARL A. LOW, Registered

In Maryland the Solution is:
CLAY DETECTIVE AGENCY
Commercial Bank Bldg. — P. O. Box 11
Phone Cumberland 324, Evenings 4057-W
Personal, Civil, Criminal, Industrial Investigations, Domestic Cases, Missing Persons, Patrol Service for Properties
30 YEARS — STRICTLY CONFIDENTIAL

43-B—PHOTOGRAPHY

BERNSTEIN STUDIO of . . .
Child Photography
61 N. CENTRE 2ND FLOOR
Entrance on Frederick St.

JUMBO SIZE PRINTS BY CHRISTOPHER
Movie & Still Cameras & Films
CHANEY'S CIGAR STORE
N. Centre at Frederick — Phone 9

DAVIS MOTION PICTURE SERVICE
Used Sound Projector for Sale
Victor Model 60B $400.00
Victor Model 40B $380.00
Victor Model 40B $250.00
Repairs All Projectors, Sound—Silent
P. O. Box 572 — Phone 3845

PROJECTORS
For School or Home
16 MM. SOUND
★ Victor ★ Natco
★ Eastman ★ Ampro
35 MM. S. V. E.
VIEWMASTER
Use Your Credit!
CURL'S CAMERA SHOP
35 N. LIBERTY — PHONE 4040-W

44—PIANO TUNING

PIANO TUNING & REPAIRING
L. D. Griffith, Tel. 5441.

45—PLUMBING-REFRIGERATION

REFRIGERATION SERVICE
All Makes
D. L. TICHNELL
116 Arch St. — Phone 4932-M or 1502-R

REFRIGERATION REPAIRS
All Makes — Commercial — Domestic
SCHURG'S REFRIGERATION SERVICE
Telephone 3541-W

45—PLUMBING-REFRIGERATION

REFRIGERATION
Repairs All Makes, Commercial-Domestic
HARMON'S REFRIGERATION SERVICE
Phone 949-J-11

45-A—PRINTING-SIGNS-DECORATORS

★ *Signs and Decorations . . .*
E. G. A. SNIDER SIGN CO.
PHONE 9

46—RADIOS-SERVICE

Radio Hospital
SALES - SERVICE - PICKUP - DELIVERY
DOLAN'S, Opp. Union Bus Depot
11 N. GEORGE ST. — PHONE 282

ALL RADIO REPAIRS
STATE-WIDE RADIO SERVICE
501 N. CENTRE ST. — PHONE 1942-J

REPAIRS ALL RADIOS PHONOGRAPHS
Hours 10 to 10 Free Pickup, Delivery
AMERICAN ELECTRONICS LAB
Md. Ave. at Williams — Phone 5163-W

ZENITH Sales-Service
VAN'S RADIO SHOP
15 Harrison St. — Phone 3566

47—REAL ESTATE FOR SAL.

EXCELLENT business places located at Burlington, W. Va. on U. S. Route 50. Esso Gas Station with Tavern and Cabins. Also Texaco Gas Station, Grocery and Cabins.

NEW modern 5 room brick bungalow, Carpenter's Addition, Ridgeley, hardwood floors, fireplace, full basement, hot air furnace piped, lot 100 x 120. This is a very beautiful home for $9,000.

6 ROOM BRICK semi-bungalow, located on Bedford Road, 4 rooms and bath on first floor, hardwood floors, 2 unfinished rooms on second floor, attic, clothes presses, build-in cabinet in kitchen, hot air furnace piped, full basement, lot 100 x 150. Price on application.

4 ROOM house, well water and electric. 17 acres ground, ½ mile off Route 28, Ridgeley, $2500.

2 BUNGALOWS, one 5 room and one 4 room, located rear Rainbow Inn on Route 220. Price on application.

SEVERAL other properties, possession at once. Several good farms. Vacant land, lots and business places.
JEWELL & HUTTON
Ridgeley, W. Va. — Phone 1549 or 1033-W

FOUR room house, bath, furnace, complete with furniture. Immediate possession. 11 Mill St., Frostburg.

NEW 4 room, modern bungalow, hot air furnace, piped to each room. (2 additional rooms unfurnished). 224 Meadow Drive, Cresaptown.

56 ACRES, nice bottom land. Howard R. Cook, Hyndman Route.

$6,500
7 room house, Maryland Ave. Suitable 2 apartments. Gas fired air conditioning heating, equipment. Immediate possession. Phone 4306-JX.

ONE LOT, 45x135, Louisiana Ave. Two lots, 35x135, St. Marys Ave. Phone 2595.

TEN ROOM house, two baths, suitable for two families. Call 2948 between 4 and 8 p. m.

REAL ESTATE bought, sold, exchanged Glenn Watson, 213 Virginia Ave.

$250 LOTS, located on Patterson Ave. and Lynn St. McGraw. Phone 2008-R.

GAS STATION, 3 room house, 3 lots, all for $1,900; Keyser Knobley Road.

LOTS, Fort Ashby Road, Route 28, 7½ miles from Cumberland. Take advantage of West Virginia's low taxes.

FOUR ROOM house, electric, well water, 2 acres ground, Ft. Ashby Road, $3,700; $1,600 down, balance like rent.

250 ACRE farm on Dilion's Run, 5 miles from Capon Bridge, 2 miles off Route 50; 150 acres farming and pasture, 100 acres good timber land. Good eight room house, cellar, large barn, 2 chicken house, garage, grinery. All for $8,500. Reason for selling, owner wishes to retire.
FLOYD P. GRACE, Realtor.
Phone 868-J-4

CASH—Terms, lots, acreage, city water, improved roads, Potomac Park. McGraw, 2008-R.

DOUBLE FRAME HOUSE
Six rooms on one side.
Five rooms on other.
Cheap
Rear 429 Virginia Ave.
APPLY HI DEE CLUB

LOTS
$50
Level Lots South Cumberland
Size 25 x 100 ft.
Cash Or Terms
LAZARUS & TREIBER
28 N. Liberty — Phone 3270

SELL YOUR PROPERTY
through me; my plan brings the buyers.
I. E. DETRICK, SR.
PHONE 5046 J

FOR SALE
Double Frame Dwelling — North Cumberland — Splendid Investment
CARL F. SCHMUTZ
Insurance — Realtor — Phone 1180

MODERN BRICK — WEST SIDE
LOCATED ON THOMPSON AVENUE, near Gephart Drive is this modern seven room brick semi-bungalow with bath, oil fired furnace, hardwood floors, garage. Porperty in good condition, nice residential section. Immediate possession.

MODERN BRICK — DECATUR STREET
LOCATED AT NO. 10 Decatur Street is this modern two story brick with commode and lavatory on first floor; bath and shower on second floor, hot water heat, hardwood floors, 2 car garage. An excellent location for a professional office, apartments or private dwelling. Can give immediate possession.

HOWARD M. SPIKER
20 SOUTH CENTRE STREET
PHONE 2676

RAINBOW INN
Route 220, McMullen Highway
6 cabins . . . fully equipped
Price $14,000
Phone Meyersdale 224-W-2

FOR SALE

IF YOU want a lovely home in a select neighborhood. Extreme North End, 1 block from bus. 5 rooms and bath. Semi-Spanish type bungalow. Concrete over tile. Lot 80 by 100 beautifully landscaped. This house is pre-war construction and has been recently redecorated inside and out. Large living room, natural fireplace, built in book cases. Dining room and two large bedrooms, three wardrobes and large linen closet, large kitchen with built in cupboards. Bath and shower porches, large casement windows, built in screens, venetian blinds (steel). Two-car garage. Basement full size of house, fruit cellar. Modern heating system. Owner leaving town. Inspection by appointment only. Call 4484-J between 5:30 and 7:30 p. m.

I CAN SELL YOUR PROPERTY. OPIE ANNAN, REAL ESTATE, PHONE 3669

LARGE frame building known as "Riverside Casino," Ridgeley, W. Va. Phone 3287-R after 5 p. m.

48—ROOFING-SPOUTING

RUBEROID ROOFING PRODUCTS
We Ask You To Compare
You will find our quality high and prices right.
BUCHANAN LUMBER CO.

ROOFING, spouting, metal work. Warm air heating. Alex Schute 2258.

ROOFING, spouting, warm air heating, air conditioning. Phone J. E. Twigg, 4598

49-A—TYPEWRITERS-SERVICE

TYPEWRITERS
Rebuilt student typewriters $30 up
All makes office machines repaired
Cumberland Business Service
Phone 3687
E. M. Kirk — 1153 Frederick St

50—UPHOLSTERING

UPHOLSTERING
BRODE BROTHERS
Furniture Repairs and Recovering
623 Columbia Ave. Rear — Phone 889

51—WANTED TO BUY

WANTED, Old-crippled horses for Mink Feed. Samuel Nicosia, Route 7, Ingleside, Johnstown, Pa. Truman Wilt, Barton, Md.

LUMBER WANTED
Will pay cash for the higher grades of all hard and soft woods. For further information, see
BUCHANAN LUMBER CO.
Cumberland, Md.

HEARING aid, like new. Latest model preferred. Phone 4682. 511 Decatur St.

WANTED—Cornets, Trumpets, Trombones, Clarinets, Baritones, Saxaphones for use in Allegany County Public Schools. Phone Jack Platt, Board of Education, 2351.

WANTED—Rabbits 4 pounds up. Shober's Restaurant. Phone 925.

WE BUY your idle Singer sewing machines. Highest prices paid. Singer Sewing Center, 79 N. Centre St. Phone 394.

MOSBERG 22. Repeater rifle with Peep sight and strap. Will pay $35. Phone 4682. 511 Decatur St.

52—WANTED-MISCELLANEOUS

WANTED
Stone and Clay Filling
BUCHANAN LUMBER CO.
Phone 1270

53—WANTED TO RENT

WANTED—Three room unfurnished apartment. No children, no pets. Good reference. Phone 4331.

REFINED middle age lady wants studio room and kitchenette, also garage. Write Box 61-B, c/o Times-News.

54—WANTED SITUATIONS

PRACTICAL NURSES and housekeepers available. Tri-State Employment Commission, licensed. Phone 1861-M.

PRACTICAL nursing wanted. Write Box 48-B, c/o Times-News.

IF HE STRAYS away an inexpensive ad may bring him back safe and sound. Lost ads have a way of finding dogs—they are just as effective in locating lost jewels, pocketbooks, watches, keys, etc.

54-A—DISPLAY CLASSIFIED

P. M.*
FOR ALL CARS
For
WINTER DRIVING
- ADJUST BRAKES
- ANTI-FREEZE
- CHECK ELECTRICAL SYSTEM
- GET WINTER LUBRICATION
- CHECK MUFFLER
- CHECK WINDSHIELD WIPERS
- CHECK CRACKED GLASS
- CHECK RADIATOR AND HOSE

Car Wash or Lubricate	$ 1.00
Chains, for 6.00x16	6.95
Fog Lites	9.95
Heaters	19.95
Anti-Freeze, gal.	1.49
Batteries	11.95

Let Us Service Your Car
Free Inside All-Day Parking

* PREVENTIVE MAINTENANCE

J & L Motors Chrysler Plymouth
Phone 1852 — 111 S. George

REDUCED PRICES!
Reconditioned and Guaranteed

'47 Ford "85" Super Deluxe—$1850. 1200 miles, titled Oct. 20, 1947, not a month old yet—2 years to pay—new car guarantee.

'46 Plymouth Special Deluxe — $1650. Radio, heater, very low mileage, beautiful blue finish.

'42 Chrysler Royal Sedan—$1495. 6 cyl. model—original Royal blue color—low actual mileage.

'41 Chrysler Windsor—$1395. Very clean—original car—4 dr. sedan, radio, heater and fluid drive.

'41 Chevrolet Special Deluxe — $1095. Beautiful Regal maroon Tudor model—fully equipped.

'41 Pontiac Sedanette — $1395. Original inside and out—one owner car—see this beauty.

'40 Chevrolet Tudor Sedan——$995. Special deluxe model—original paint and upholstering.

'39 Plymouth Deluxe Sedan—$795. Radio, heater. Nice and clean, very economical to run.

'39 Plymouth Coupe—$695. Maroon Finish—just the car to get good cheap transportation.

'37 Plymouth Coach—$245. Drive a real bargain in this one.

IMMEDIATE DELIVERY
½ Down, 2 Years on Bal.
J and L Motors
CHRYSLER - PLYMOUTH
136 S. Liberty — 111 S. George
Opening evenings—Phone 1852

NO MATTER whether you have been in business a month or ten years there are probably hundreds of people in and near Cumberland who have never heard of you people who need things merchandise or service just what you have to sell. Times News Want Ads will place your name your ware and services you sell before a reading audience in excess

54-A—DISPLAY CLASSIFIED — 54-A—DISPLAY CLASSIFIED

CORDRY APARTMENT BUILDING FOR SALE

Cordry Apartment Building, 323 Baltimore Ave., consisting of eight apartments; four rooms and bath in each apartment. First floor: barber shop, and jewelry shop and space for six cars. Steam heat, stoker fired. Interior painted walls. Eight inches reinforced concrete between first and second floors, sixteen inch outside walls.

Price on Application

54-A—DISPLAY CLASSIFIED — 54-A—DISPLAY CLASSIFIED

REBUILT MOTOR BLOCKS

1941 Chevrolet	$117.95 Exchange
1942 Chevrolet	$117.95 Exchange
1941 Chevrolet Truck	$122.95 Exchange
1942 Chevrolet Truck	$122.95 Exchange
1932-36 Ford	$122.95 Exchange
1938 Ford	$114.95 Exchange
1939-42 Ford	$127.95 Exchange

10% DOWN — 15 MONTHS TO PAY

Montgomery Ward & Co.
Baltimore Street — Phone 3700

BLONDIE — BRICK BRADFORD — HENRY

BUZ SAWYER — BARNEY & SNUFFY — JOE PALOOKA — BIG SISTER — DICK TRACY

30—BUILDING SUPPLIES

ROOFING, 2, 3, and 4-ply Shingles, $4.75 sq. Liberty Hardware Co.

FIHOFF CONCRETE PRODUCTS CO. Fireplaces, septic tanks, walk slabs, clothes posts, coping, cement vaults, etc. H. F. Martz. Phone 3657-MX.

NOW IN STOCK!
German Siding, 1x6
Front Door Lock Sets
Inside Lock Sets
Oak Flooring
CESSNA LUMBER CORP.
Telephone 1228 — 27 Howard St.
Cumberland, Md.

Approximately . . .
30,000
USED BRICK
1c Each on Sight
CEMENT PRODUCTS CO.
405-11 Henderson Ave. — Phone 1565

BUILDING MATERIALS
Complete Line
Estimates Cheerfully Furnished
Delivery Anywhere
PENNA. LUMBER & POST CO.
Hyndman, Pa. — Phone 13 Hyndman

CONCRETE BLOCKS
Load bearing quality, strength tested
READY MIXED CONCRETE
The Cumberland Cement & Supply Co.
Rear 419 N. Centre St., Phone 2525

Blocks — Transit Mix
CONCRETE
Keyser Cement Products
Phone Keyser 24422

CONCRETE
SEPTIC TANKS
DELIVERED and PLACED
FILE BROS. BURIAL VAULT SERVICE
19 W. Elder St. — Phone 3867-W

CEMENT BLOCKS
Rock and Panel Face 24c, Limestone 20c
F.O.B. Plant — Phone 2664-W-1
CRESAPTOWN BLOCK PLANT

INSULATION
Perfection Blown Rock Wool
Installed by Experts
BILLY PURL INSULATION AND ROOFING CO.
Phone 2497 — P. O. Box 1195

30-A—HEARING AIDS

Western Electric HEARING AIDS
Trained Consultant for Demonstrations
Batteries to Fit All Hearing Aids
THE S. T. LITTLE JEWELRY CO.

31—HELP WANTED

ACTIVE neat appearing person with car. No canvassing. Three hour day, 5 day week. Earn $35 to $50 week. Write Box 62-B, c/o Times-News.

32—HELP WANTED-FEMALE

HOUSEWIVES $5 to $8 daily taking orders for low priced Maisonette dresses, suits, blouses and skirts. Fall styles just released. For information and catalogue write P. O. Box 561, Somerset, Pa.

EXPERIENCED stenographer, must have knowledge of general office work and comptometry, reference required. Address applications to P. O. Box 591, Cumberland, Md.

WOMAN for general housework. Phone 3732.

WOMAN. Address envelopes at home. Piecework. Write Powell Publishing Mailing Dept., 5713 Euclid, Cleveland 3, Ohio.

WHITE woman not over middle age, housekeeper companion, two in family, live in, permanent. Write Box 60-B c/o Times-News.

33—HELP WANTED-MALE

DRIVER salesman wanted, food specialties experience preferred. Write Box 58-B, c/o Times-News.

OPPORTUNITY—Ambitious man interested in independent business with Company assistance. Earn $50 to $75 weekly profits handling widely known Watkins Products in Rural area. Need car—no cash investment. Write Dept. DXI, Box 367, Newark, N. J.

37—MUSICAL MERCHANDISE

RECORD PLAYERS **RECORDS** RADIOS, ALBUMS
● Used Records 15c Each ●
ENTERPRISE AMUSEMENT CO.
126 N. Centre St. — Phone 3833

OPENING!
Fri., Nov. 14th
★ NEW!
★ MODERN!
● **MUSIC SHOP** ●
35 Baltimore St.

38—LOST AND FOUND

LOST—Thursday about 6 p. m. coin purse. Return 218 Cumberland St. Reward.

LOST — Light tan hound dog, named "Sport." Reward. Jasper C. Dolly, Route 2, Williams Road, City.

LOST, week ago, tan and white beagle pup, two tan ears. Reward. Phone 3588.

LOST—Man's brown billfold containing driver's license and money on Maryland Avenue, Westernport. Reward, if returned. Mrs. Arnold Clark, 524 Maryland Avenue, Westernport.

39—MISCELLANEOUS

MACHINE WORK
● Surface Grinding ● Shaping
● Precision Lathe Work ● Milling
Plastic Machining & Fabricating
REPAIR WORK OF ALL KINDS
Ridgeley Machine
R. B. Johnson — Knobley Hill
RIDGELEY, W. VA. — PHONE 4367

Power Shovels and Bulldozers
● EXCAVATING ● GRADING
● TRENCH DIGGING
Trucks, Pumps, Air Compressors and Drills For Rock Excavating
Fill Ground and Top Soil
Baughman Contracting, Inc.
Phone 4588

HOME REPAIRS
Concrete work, Additional Rooms, Carpentry Work of All Kinds, Insulbric or Stone Design, Roofs Repaired-Replaced, Plastering. Phone 4412-J. J. F. Jones.

TREE-trimming and removal. Work guaranteed. Urner Wigfield. Phone 626-M.

MIMEOGRAPHING-TYPING PHONE 932-R. Cumberland Letter Shop, 308 Harrison

39—MISCELLANEOUS

BLOCK LAYING cement work. W. A. McKinney, 810 Ashland Ave. Phone 2386-W.

BOWLING alleys sanded and repaired. Phone 3923-M. William Belfoure.

J. R. DEAN DELIVERY Service: General Hauling. Phone 1009.

WE REPAIR all makes of sewing machines. Singer Sewing Center. Phone 394.

FLOOR sanders for rent. Lewis and Sons, Contractors. Phone 1666-R, anytime.

SEWING machines and sweepers repaired. Wm. H. Clayton. Phone 4908.

CARPENTER WORK—GENERAL REPAIRS Roofing Repairs. 4209-W.

ASPHALT ROADS
Street Paving — Estimates Free!
Driveways, Filling Station Approaches
MILLER BROTHERS — PHONE 569-W-1

Heavy Hauling Excavating
Power Shovels & Dozers
RIGGING WINCHES CRANES
G C Sensabaugh, Inc.
Phones 1322 or 2422

Rent A . . .
FLOOR SANDER
. . . at WARDS. Save money by refinishing your own floors. Adds years of life and gives them new beauty. It's easy-to-do, too!
Montgomery Ward & Co.
157 Baltimore St. — Cumberland

39-A—WATCH, CLOCK REPAIRS

WATCH and JEWELRY REPAIRS
24 Hour Service
SPEAR'S
62 Baltimore St. — JEWELRY STORE

40—METAL WEATHERSTRIPPING

"WE DEFY THE ELEMENTS"
DEFIANCE WEATHERSTRIP CO.
Frederick C. Haas — Phone 2083

CHAMBERLIN
Zinc Weatherstripping and Steel Combination Storm Windows with the new Plastic Screening
Free Estimates — 36 Months to Pay
PHONE CUMBERLAND 4355
FROSTBURG 614-J

41—MOVING-STORAGE

MOVING—To-from Baltimore, local moving; hauling. J. F. Twigg. Phone 388, 1736-J-1.

JOHN APPEL transfer, local and long distance moving. Agent for Grayvan Lines, Inc. Phone 1623.

LOCAL light hauling and delivery. Prompt daily service. Phone 261-W-1.

Local Moving Baggage Transfer
PICKUP & DELIVERY SERVICE
Cloyd L. Chaney
216 Charles St. — Phone 1599

61-A—NEON SIGNS-SERVICE

Manufacture, Erection & Repair
Neon Cold Cathode Interior Lighting
Hare's Neon Service
130 N. MECHANIC ST. — PHONE 3743

42—PAINTING, PAPERHANGING

INTERIOR, exterior painting. Also replace window glass. Phone Francis Mattingly, 1883-M.

PAINTING-FLOORSANDING-FINISHING Int. Ext. Roofs, Flashings, Basements—Foundations Waterproofed. Materials. Labor. LaVale Paint & Supply. 3249-W.

Wallpaper PAPERHANGING PAINTING
PHONE FOR ESTIMATES
SOUTH END WALLPAPER SHOP
331 Virginia Ave. — Phone 4314-J

43—PERSONAL

SWEDISH
Reducing Massage
★ Registered Nurse
PHONE 2381-J

43-A—PROFESSIONAL SERVICES

LANCASTER'S Jeweler Service. Diamond rings, mountings, redesigning, appraisals. By appointment, Phone 1861-M.

PRIVATE DETECTIVE
All Types of Investigations Including Domestic — Strictly Confidential
24 Hour Phone Service
TRI-STATE DETECTIVE SERVICE
614 Liberty Trust Bldg. — Phone 2161

AUCTIONEER
Floyd P. Grace — Phone 868-J-4

SURVEYING 61 GREENE STREET PHONE 1040-M
CARL A. LOW, Registered

In Maryland the Solution is:
CLAY DETECTIVE AGENCY
Commercial Bank Bldg. P. O. Box 11
Phone Cumberland 324, Evenings 4057-W
Personal, Civil, Criminal, Industrial Investigations, Domestic Cases, Missing Persons, Patrol Service for Properties
30 YEARS STRICTLY CONFIDENTIAL

43-B—PHOTOGRAPHY

BERNSTEIN STUDIO of . . .
Child Photography
61 N. CENTRE 2ND FLOOR
Entrance on Frederick St.

JUMBO SIZE PRINTS BY CHRISTOPHER
Movie & Still Cameras & Films
CHANEY'S CIGAR STORE
N. Centre at Frederick — Phone 9

DAVIS MOTION PICTURE SERVICE
Used Sound Projector for Sale
Victor Model 60B $400.00
Victor Model 40B $380.00
Victor Model 40B $250.00
Repairs All Projectors, Sound—Silent
P. O. Box 572 — Phone 3845

PROJECTORS
For School or Home
16 MM. SOUND
★ Victor ★ Natco
★ Eastman ★ Ampro
35 MM. S. V. E.
VIEWMASTER
Use Your Credit!
CURL'S CAMERA SHOP
35 N. LIBERTY — PHONE 4040-W

44—PIANO TUNING

PIANO TUNING & REPAIRING
L. D. Griffith, Tel. 5441.

45—PLUMBING-REFRIGERATION

REFRIGERATION SERVICE
All Makes
D. L. TICHNELL
116 Arch St. — Phone 4933-M or 1503-R

REFRIGERATION REPAIRS
All Makes — Commercial — Domestic
SCHURG'S REFRIGERATION SERVICE
Telephone 3541-W

45—PLUMBING-REFRIGERATION

REFRIGERATION
Repairs All Makes, Commercial-Domestic
HARMON'S REFRIGERATION SERVICE
Phone 949-J-11

45-A—PRINTING-SIGNS-DECORATORS

★ Signs and Decorations . . .
E. G. A. SNIDER SIGN CO.
PHONE 9

46—RADIOS-SERVICE

Radio Hospital
SALES - SERVICE - PICKUP - DELIVERY
DOLAN'S, Opp. Union Bus Depot
11 N. GEORGE ST. — PHONE 282

ALL RADIO REPAIRS
STATE-WIDE RADIO SERVICE
501 N. CENTRE ST. — PHONE 1942-J

REPAIRS ALL RADIOS PHONOGRAPHS
Hours 10 to 10 Free Pickup, Delivery
AMERICAN ELECTRONICS LAB
Md. Ave. at Williams — Phone 5163-W

ZENITH Sales-Service
VAN'S RADIO SHOP
15 Harrison St. — Phone 3566

47—REAL ESTATE FOR SALE

EXCELLENT business places located at Burlington, W. Va. on U. S. Route 50. Esso Gas Station with Tavern and Cabins. Also Texaco Gas Station, Grocery and Cabins.

NEW modern 5 room brick bungalow, Carpenter's Addition, Ridgeley, hardwood floors, fireplace, full basement, hot air furnace piped, lot 100 x 120. This is a very beautiful home for $9,000.

6 ROOM BRICK semi-bungalow, located on Bedford Road, 4 rooms and bath on first floor, hardwood floors, 2 unfinished rooms on second floor, attic, clothes presses, build-in cabinet in kitchen, hot air furnace piped, full basement, lot 100 x 150. Price on application.

4 ROOM house, well water and electric. 17 acres ground, ½ mile off Route 28, Ridgeley, $2500.

2 BUNGALOWS, one 5 room and one 4 room, located rear Rainbow Inn on Route 220. Price on application.

SEVERAL other properties, possession at once. Several good farms. Vacant land, lots and business places.
JEWELL & HUTTON
Ridgeley, W. Va. — Phone 1549 or 1033-W

FOUR room house, bath, furnace, complete with furniture. Immediate possession. 11 Mill St., Frostburg.

NEW 4 room, modern bungalow, hot air furnace, piped to each room. (2 additional rooms unfurnished). 224 Meadow Drive, Cresaptown.

56 ACRES, nice bottom land. Howard R. Cook, Hyndman Route.

$6,500
7 room house, Maryland Ave. Suitable 2 apartments. Gas fired air conditioning heating, equipment. Immediate possession. Phone 4306-JX.

ONE LOT, 45x135, Louisiana Ave. Two lots, 35x135, St. Marys Ave. Phone 2595.

TEN ROOM house, two baths, suitable for two families. Call 2948 between 4 and 8 p. m.

REAL ESTATE bought, sold, exchanged Glenn Watson, 213 Virginia Ave.

$250 LOTS, located on Patterson Ave. and Lynn St. McGraw. Phone 2008-R.

GAS STATION, 3 room house, 3 lots, all for $1,900; Keyser Knobley Road.

LOTS, Fort Ashby Road, Route 28, 7½ miles from Cumberland. Take advantage of West Virginia's low taxes.

FOUR ROOM house, electric, well water, 2 acres ground, Ft. Ashby Road, $3,700; $1,600 down, balance like rent.

250 ACRE farm on Dillon's Run, 5 miles from Capon Bridge, 2 miles off Route 50; 150 acres farming and pasture, 100 acres good timber land. Good eight room house, cellar, large barn, 2 chicken house, garage, grinery. All for $8,500. Reason for selling, owner wishes to retire.
FLOYD P. GRACE, Realtor.
Phone 868-J-4

CASH—Terms, lots, acreage, city water, improved roads, Potomac Park. McGraw, 2008-R.

DOUBLE FRAME HOUSE
Six rooms on one side.
Five rooms on other.
Cheap
Rear 429 Virginia Ave.
APPLY HI DEE CLUB

LOTS
$50
Level Lots South Cumberland
Size 25 x 100 ft.
Cash Or Terms
LAZARUS & TREIBER
28 N. Liberty — Phone 3270

SELL YOUR PROPERTY
through me; my plan
brings the buyers.
I. E. DETRICK, SR.
PHONE 5046-J

FOR SALE
Double Frame Dwelling — North Cumberland — Splendid Investment
CARL F. SCHMUTZ
Insurance — Realtor — Phone 1180

MODERN BRICK — WEST SIDE
LOCATED ON THOMPSON AVENUE, near Gephart Drive is this modern seven room brick semi-bungalow with bath, oil fired furnace, hardwood floors, garage. Porperty in good condition, nice residential section. Immediate possession.

MODERN BRICK — DECATUR STREET
LOCATED AT NO. 10 Decatur Street is this modern two story brick with commode and lavatory on first floor; bath and shower on second floor, hot water heat, hardwood floors, 2 car garage. An excellent location for a professional office, apartments or private dwelling. Can give immediate possession.

HOWARD M. SPIKER
20 SOUTH CENTRE STREET
PHONE 2676

RAINBOW INN
Route 220, McMullen Highway
6 cabins . . . fully equipped
Price $14,000
Phone Meyersdale 224-W-2

FOR SALE

IF YOU want a lovely home in a select neighborhood. Extreme North End, 1 block from bus. 5 rooms and bath. Semi-Spanish type bungalow. Concrete over tile. Lot 80 by 100 beautifully landscaped. This house is pre-war construction and has been recently redecorated inside and out. Large living room, natural fireplace, built in book cases. Dining room and two large bedrooms, three wardrobes and large linen closet, large kitchen with built in cupboards. Bath and shower porches, large casement windows, built in screens, venetian blinds (steel). Two-car garage. Basement full size of house, fruit cellar. Modern heating system. Owner leaving town. Inspection by appointment only. Call 4484-J between 5:30 and 7:30 p. m.

I CAN SELL YOUR PROPERTY. OPIE ANNAN, REAL ESTATE. PHONE 3669

LARGE frame building known as "Riverside Casino," Ridgeley, W. Va. Phone 3287-R after 5 p. m.

48—ROOFING-SPOUTING

RUBEROID ROOFING PRODUCTS
We Ask You To Compare
You will find our quality high and prices right.
BUCHANAN LUMBER CO.

ROOFING spouting, metal work Warm air heating Alex Schute 2258

ROOFING spouting, warm air heating air conditioning Phone J. E. Twigg, 4598

49-A—TYPEWRITERS-SERVICE

TYPEWRITERS
Rebuilt student typewriters $30 up
All makes office machines repaired
Cumberland Business Service
Phone 3687
E. M. Kirk — 1153 Frederick St

50—UPHOLSTERING

UPHOLSTERING
BRODE BROTHERS
Furniture Repairs and Recovering
623 Columbia Ave. Rear — Phone 889

51—WANTED TO BUY

WANTED, Old-crippled horses for Mink Feed. Samuel Nicosia, Route 7, Ingleside, Johnstown, Pa. Truman Wilt, Barton, Md.

LUMBER WANTED
Will pay cash for the higher grades of all hard and soft woods. For further information, see
BUCHANAN LUMBER CO.
Cumberland, Md.

HEARING aid, like new. Latest model preferred. Phone 4682. 511 Decatur St.

WANTED—Cornets, Trumpets, Trombones, Clarinets, Baritones, Saxaphones for use in Allegany County Public Schools. Phone Jack Platt, Board of Education, 2351.

WANTED—Rabbits 4 pounds up. Shober's Restaurant. Phone 926.

WE BUY your idle Singer sewing machines. Highest prices paid. Singer Sewing Center. 79 N. Centre St. Phone 394.

MOSBERG 22. Repeater rifle with Peep sight and strap. Will pay $35. Phone 4682. 511 Decatur St.

52—WANTED-MISCELLANEOUS

WANTED
Stone and Clay Filling
BUCHANAN LUMBER CO.
Phone 1270

53—WANTED TO RENT

WANTED—Three room unfurnished apartment. No children, no pets. Good reference. Phone 4331.

REFINED middle age lady wants studio room and kitchenette, also garage. Write Box 61-B, c/o Times-News.

54—WANTED SITUATIONS

PRACTICAL NURSES and housekeepers available. Tri-State Employment Commission, licensed. Phone 1861-M.

PRACTICAL nursing wanted. Write Box 48-B, c/o Times-News.

UP HER STRAYS away an inexpensive ad may bring him back safe and sound. Lost ads have a way of finding dogs—they are just as effective in locating lost towels, pocketbooks, watches, keys etc.

54-A—DISPLAY CLASSIFIED

P. M.*
FOR ALL CARS
For
WINTER DRIVING
- ADJUST BRAKES
- ANTI-FREEZE
- CHECK ELECTRICAL SYSTEM
- GET WINTER LUBRICATION
- CHECK MUFFLER
- CHECK WINDSHIELD WIPERS
- CHECK CRACKED GLASS
- CHECK RADIATOR AND HOSE

Car Wash or Lubricate	$ 1.00
Chains, for 6.00x16	6.95
Fog Lites	9.95
Heaters	19.95
Anti-Freeze, gal.	1.49
Batteries	11.95

Let Us Service Your Car
Free Inside All-Day Parking

* PREVENTIVE MAINTENANCE

J & L Motors Chrysler Plymouth
Phone 1852 — 111 S. George

REDUCED PRICES!
Reconditioned and Guaranteed

'47 Ford "85" Super Deluxe—$1850. 1200 miles, titled Oct. 20, 1947, not a month old yet—2 years to pay—new car guarantee.

'46 Plymouth Special Deluxe — $1650. Radio, heater, very low mileage, beautiful blue finish.

'42 Chrysler Royal Sedan—$1495. 6 cyl. model—original Royal blue color—low actual mileage.

'41 Chrysler Windsor—$1395. Very clean—original car—4 dr. sedan, radio, heater and fluid drive.

'41 Chevrolet Special Deluxe — $1095. Beautiful Regal maroon Tudor model—fully equipped.

'41 Pontiac Sedanette — $1395. Original inside and out—one owner car—see this beauty.

'40 Chevrolet Tudor Sedan——$995. Special deluxe model—original paint and upholstering.

'39 Plymouth Deluxe Sedan—$795. Radio, heater. Nice and clean, very economical to run.

'39 Plymouth Coupe—$695. Maroon Finish—just the car to get good cheap transportation.

'37 Plymouth Coach—$245. Drive a real bargain in this one.

IMMEDIATE DELIVERY
½ Down, 2 Years on Bal.
J and L Motors
CHRYSLER - PLYMOUTH
136 S. Liberty — 111 S. George
Opening evenings—Phone 1852

"NO MATTER whether you have been in business a month or ten years there are probably hundreds of people in and near Cumberland who have never heard of you people who need things merchandise or service just what you have to sell. Times News Want Ads will place your name your ware and services you sell before a reading audience in excess of

54-A—DISPLAY CLASSIFIED — **54-A—DISPLAY CLASSIFIED**

CORDRY APARTMENT BUILDING FOR SALE

Cordry Apartment Building, 323 Baltimore Ave., consisting of eight apartments; four rooms and bath in each apartment. First floor: barber shop, and jewelry shop and space for six cars. Steam heat, stoker fired. Interior painted walls. Eight inches reinforced concrete between first and second floors, sixteen inch outside walls.

Price on Application

54-A—DISPLAY CLASSIFIED — **54-A—DISPLAY CLASSIFIED**

REBUILT MOTOR BLOCKS

1941 Chevrolet	$117.95 Exchange
1942 Chevrolet	$117.95 Exchange
1941 Chevrolet Truck	$122.95 Exchange
1942 Chevrolet Truck	$122.95 Exchange
1932-36 Ford	$122.95 Exchange
1938 Ford	$114.95 Exchange
1939-42 Ford	$127.95 Exchange

10% DOWN — 15 MONTHS TO PAY
Montgomery Ward & Co.
Baltimore Street — Phone 3700

Phone 4600 for a WANT AD Taker

Donald McCoy, 16 Fort Hill Student Takes First Place In Speech Contest

Allegany High Girl Wins Second Honors

Donald McCoy, 16, senior at Fort Hill High School, was named the county winner in the Maryland State "I Speak For Democracy" contest aired yesterday over WTBO, and will represent the county in the state finals.

Second place went to Miss Barbee Sue Mansfield, senior of Allegany High School, and daughter of Mrs. Fay M. Mansfield, 801 Fayette Street.

Third prize was won by Dewey Engle, Bruce High School, Westernport, with Alma Henry, of Central High School, Lonaconing, winning fourth place.

McCoy, who is a son of James S. and Cora L. McCoy, 109 Pennsylvania Avenue, was awarded a table radio and $15 cash, and an 8-tube Spartan radio-phonograph and 100 records will be presented his school for producing the county winner.

Ten In Semi-Finals

Miss Mansfield was given $10 cash and a table model radio, while Dewey Engle received a radio and $5 cash. Fourth place winner was awarded a $15 gift certificate.

Both McCoy and Miss Mansfield will graduate in June and said they plan to continue their educations at college and follow careers in journalism.

The four finalists were selected Saturday from a field of 10 entries representing most of the high schools in the county. The semi-finals Saturday were not broadcast, but yesterday's program was heard at 3 p. m. with each of the four contestants speaking for five minutes. They were introduced by Robert Little Ebert, chairman of the contest committee, representing Cumberland Junior Association of Commerce, which sponsored the project in connection with the National Association of Broadcasters, and WTBO here.

A transcription of the winning address was made and forwarded to Hagerstown for the state finals. The winning Maryland transcription will be forwarded to Washington where a group of distinguished judges will select four regional winners from various sections of the country next month.

These regional winners will each receive a $1,000 scholarship a wrist watch and an all-expense trip to Washington.

Decision Unanimous

Judges who selected the four finalists and also the winners yesterday were Thomas Lohr Richards, local attorney, Robert L. Sisson, Central YMCA secretary, and Dr. K. C. Garrison, English Professor at State Teachers College, Frostburg. The judges yesterday heard the broadcasts and telephoned their choices to the station. The selection of McCoy was unanimous.

Other school winners who took part in the Saturday eliminations were Jo Anne Corkie, of Beall, Frostburg; Wilma Crabtree, of Oldtown; Jane Gates, of Carver; Mary Catherine Nierman of Ursuline; Eileen Carney, of St. Mary's, and Daniel Habeeb of St. Peter's (Westernport).

ORATORY FINALISTS—Contestants in the Jaycee "I Speak For Democracy" oratory competition broadcast over WTBO yesterday afternoon, are shown here with their awards. Left to right are, Miss Barbee Sue Mansfield, 801 Fayette Street, of Allegany High School, second place; Donald McCoy, 109 Pennsylvania Avenue, representing Fort Hill, who won the contest; Dewey Engle, Bruce High School, Westernport, third; and Miss Alma Henry, Central High School, Lonaconing, fourth. The three top winners received cash awards and a model radio, while fourth place prize was a $15 gift certificate. A radio-phonograph combination will be awarded Fort Hill as the winning school.

Maryland Amvets Officers Discuss Program For '48

Quarterly Executive Session Held Here

Increased membership and a broadened program of youth activity for 1948, were the principal topics of discussion at a meeting of the Executive Board of the Department of Maryland Amvets, at the headquarters of J. Louis Wolford Post No. 1, yesterday.

State Commander Richard Beachley, Middletown, presided. He was accompanied here by Robert Bowlus, state adjutant and Robert H. Routzhan, also of Middletown. Other state officers present included Horton Peace, Frederick, vice-commander; John Groobey, vice-commander, W. Earle Cobey, judge advocate; C. William Spangler, service officer, and William B. Orndorff, national executive committeeman, all of this city.

George V. Semple, Washington, D. C., national membership director, represented national headquarters and outlined plans for the 1948 membership drive. He said the Amvets now have over a quarter million members and seek to double that number next year. He also stated that posts throughout the country are being urged to extend and broaden programs of youth activity and urged Maryland posts to adopt programs for youth of the community and to participate in civic affairs. Semple is formerly commander of the district of Iowa.

The executive group discussed adoption of a uniform for Amvets, and it was explained that national headquarters has approved the Eisenhower jackets and slacks with Amvet colors and insignia. Maryland will probably follow this recommendation with slight modification, it was indicated.

Uniform accounting procedure and report forms were adopted for each unit in the state, and there was some informal discussion of state and national legislation.

The group discussed the possibility of a federal tax reduction by the next Congress, but took no formal action on any resolutions. Some of the officers talked strongly in favor of urging Congress to adopt a plan for a national lottery for the sole purpose of reducing federal taxes.

The next board meeting will be held at Hagerstown, the third Sunday in January.

Facts On Local Auto Accidents

More pedestrians were injured during 1946 on Wineow Street in the vicinity of the Food Markets, than in any other block in Cumberland. This is still a dangerous spot.

Send your suggestions to improve traffic to: Traffic Committee, Junior Association of Commerce, Liberty Trust Building, Cumberland, Md.

Two Pedestrians Hurt By Autos Here Saturday

Young Veteran In Critical Condition

Two pedestrians were struck and injured by autos in the downtown section Saturday, city police reported. The condition of one, Gilbert Spiker, 26, Hyndman, Pa., World War II veteran was reported critical at Allegany Hospital late last night. The other, Beatrice Miller, Ellerslie, was not hospitalized and was able to go home.

City Patrolman C. W. Thompson, who investigated the Spiker accident, said the young veteran was struck by an Astor cab near the intersection of Baltimore and Mechanic Streets at about 7:24 p. m. Police took Spiker to Allegany Hospital, where he has been unconscious or semi-conscious since.

Police said they were told Spiker suffered a brain concussion and other head injuries.

Ran Into Taxicab

Spiker, according to Officer Thompson, stepped off the sidewalk near Paul's Shoe Shine Parlor, Baltimore Street, and ran between two lines of stopped traffic into the eastbound cab driven by Harold Moore, 521 Rose Hill Avenue.

The veteran was knocked unconscious by the impact and his legs became rigid, making it difficult to place him in the taxi for transportation to the hospital. Then the patrol wagon was summoned.

At the hospital, a search of the man's clothing revealed no identification papers, except for a bus ticket punched "Kennell's Mills". Later, Officer Thompson went to the Blue Ridge Bus Terminal, Frederick Street, and described the victim to one of the drivers whose bus arrived in Cumberland at 7:15 p. m., 10 minutes before the accident.

Victim Identified

The bus driver, Allen Shaffer, Ellerslie, voluntarily went to the hospital with Officer Louis D. Downey and identified the unconscious man as Spiker. A nurse on the floor also knew the veteran.

Beatrice Miller, Ellerslie, suffered a bruised elbow and other minor injuries when she was struck by a car, police said, operated by Herman Don Bennett, 612 Louisiana Avenue, at the intersection of South Mechanic and Pershing Streets, Saturday afternoon.

Bennett said the woman stepped off the curb to cross Pershing Street, as he turned his car on to Pershing Street from South Mechanic. Bennett said it was raining, the street was wet and the weather was cloudy. He said he had difficulty in stopping, due to the rain and slippery street. He took the woman to the office of a physician for medical attention.

No charges were preferred.

Ernest Shriver Service Planned Here Wednesday

Former Daily News Editor Succumbs

A funeral service for Ernest Shriver, 90, Brooklyn, N. Y., former editor of the Cumberland News and the Cumberland Literary News, who died Saturday in Brooklyn Hospital where he was admitted recently after he fractured his hip in a fall, will be conducted Wednesday afternoon at 3 o'clock in the Kight Funeral Home.

Rev. David C. Watson, rector of Emmanuel Episcopal Church, will officiate and burial will be in Rose Hill Cemetery. The body will arrive here Wednesday at noon.

Mr. Shriver was born November 9, 1857, a son of Mr. and Mrs. E. T. Shriver. His father was cashier and vice president of the First National Bank here for over 60 years.

Editor At 28

At 19, Ernest Shriver was employed as a clerk by Col. H. J. Johnson, then owner of the Daily News. He became city editor at the age of 28 and when Col. Johnson was incapacitated by ill health soon after, Shriver became general manager. After the owner's death he continued as editor for only a brief period when the paper was bought by Capt. W. E. Griffith. In 1888 he resigned and went to New York to complete his musical education.

In the meantime he had married (in 1883) Miss Laura Thomas, a talented singer, who died in 1919.

Founded Choral Club

Returning from New York, Mr. Shriver served successively as organist at Emmanual Episcopal, Centre Street Methodist and St. Paul's Lutheran churches. He taught music; was one of the founders of the original Cumberland Choral Club and its conductor; and conducted performances of "Pinafore", "Pirates of Penzance" and "Erminie" under the auspices of Cumberland Lodge No. 63, B. P. O. Elks; and also directed the Choral Club in "The Messiah" and "Creation".

In the fall of 1896 Mr. Shriver moved to Athol, Mass., where he purchased an interest in a publishing house. Following a nervous breakdown, he sold his publishing interests, and began his long residence in New York. He was with The Bradstreet Co. for many years, managing their Newark, N. J. and New York offices. In 1922 he was promoted to the managership of the department that supervised the company's offices in the U. S. and Canada. He resigned at the age of 72 in 1929, having served the Bradstreet firm nearly 30 years on top of his literary and musical activities.

Was Music Composer

During his years of retirement, Mr. Shriver composed music and wrote for newspapers and magazines.

Mrs. J. Thruston Boyd and Mrs. George F. Sansbury, this city, are nieces, and James C. Shriver, is a cousin.

2 Mexicans Held Here For Illegal Entry Into U. S.

Climatic Conditions Cause Surrender

Two Mexican refugees, who gained illegal entry into the United States by swimming the Rio Grande the night of October 24, are being held in the County Jail here, pending disposition by federal authorities, Sheriff Edward R. Muir said last night.

The two men who gave their names as Benjamin Zareta, 21, and Joseph Martiez, 28, surrendered voluntarily to Westernport police Saturday, after suffering severely from cold and hunger.

One of them does not speak English and the other only brokenly. However, they managed to convey to authorities that they had been farmers in Mexico, working mostly as tomato pickers. They had heard much about this country and wanted to get to New York where they believed they could find jobs.

Snowfall in this section early Saturday morning and extremely low temperatures, made hitch-hiking and freight train riding a hard job, they explained. They were frightened by the snow, the first they had ever seen, and described it as "rain turning white before it reached the ground."

The men were not dressed warmly enough to withstand the rigors or winter, and evidently were not aware of climatic conditions this far north of their homeland.

Westernport authorities got them out of the cold and provided them with a hot meal, Sheriff Edward R Muir was notified and he and Deputy William Chappel went to Westernport at 5 p. m. Saturday and returned the pair here.

At thye sheriff's office, attaches said the FBI has been notified, and the two "immigrants" will probably be deported.

News Briefs

George Brewer, Vocational Guidance Instructor at Fort Hill High School, will speak at the meeting of the Rotary Club, Tuesday, at 12:15 p. m. at Central Y.M.C.A.

James Vena, Fireman second class, son of Mrs. John Vena, Route 2, Meyersdale, Pa., has participated in the Navy and Marine amphibious training exercises on the Southern California Coast.

A permit was granted in the City Engineer's Office Saturday morning to the Cement Products Company, Inc., 407 Henderson Avenue, to build a two-story concrete block building, 60 by 70 feet, with a built-up roof. The structure, which is to be erected at 317 Henderson Avenue, will house a paint display room, an auto repair shop, and a warehouse.

A local sailor, Eugene Francis Peterson, Route 3, Valley Road, is home on leave from Washington, where he is stationed in the office of Rear Admiral Thomas, Chief of chaplains, of the United States Navy.

Seaman first class Robert C. Barnard, son of Mrs. Ruth Barnard, Douglas Avenue, has been transferred from the Battleship USS Jersey to the Little Rock, a light cruiser. He is scheduled to sail from Newport, R. I., for an eight months cruise in European waters. His first stop will be Gibraltar, and he expects to spend Christmas in France.

Ralph E. McHenry, county farm agent, said last night that farm owners and other eligible land-occupiers in the Allegany County Soil Conservation District will vote today in the tri-ennial election to name three soil supervisors.

Trailer Truck Wrecks

A trailer truck, with its cargo of refrigerators, whisky, and other freight was reported a total loss, after plunging over an embankment on Sideling Hill and catching fire Saturday morning, State Police reported.

The truck was driven by the owner, L. H. Johnson, Hagerstown, who said his brakes caught fire as he was driving down Sideling Hill, 30 miles east of here, and the truck went out of control, plunging over a 50-foot embankment and burning.

Johnson estimated damage at $20,000.

S-Sgt. Stanley F. Kerr Returns Home After Service In Tsingsow

Likes Marines But Not China

By F. ALLAN WEATHERHOLT

S-Sgt. Stanley F. Kerr, son of Mrs. Belle H. Kerr, 465 Goethe Street, is home after spending 19 months with the First Marine Air Wing in Tsingsow, China, and declares he might make a career of the Marine Corps, but isn't looking for another tour of duty in the "Celestial Empire."

Sgt. Kerr was a member of a small Marine Detachment in Tsingsow, charged with furnishing supplies for the American Legation and other small units of Marines in that area. He enlisted in the corps March 1, 1943, took his boot training at Parris Island, S. C., and was then stationed at Cherry Point, S. C., for a short time. After being in more than a score of different Marine posts, bases and stations, he was assigned to China duty in March, 1946, as a transport quartermaster sergeant.

A graduate of Fort Hill High School, Sgt. Kerr said the Chinese resent the presence of Americans and American troops in their country. "They are an unconquered people, and are very proud," he explained. "The Japanese bow when an American passes, but not the Chinese. One gets the impression they will never submit to any foreign power."

Inflation Is Rampant

The Chinese, Sgt. Kerr continued, have been hit very hard by the war. People are poor, and inflation is wrecking the economy of the country. So far as he could tell, Sgt. Kerr said, China is doing little in the way of export business, and is clamoring for all the foreign goods available. A pound of wood can be sold in China for $5 American money, while a ton of coal brings $80, American.

Kerr said when he arrived in China, the rate of exchange was 1,800 Chinese dollars for one United States dollar. Now the exchange rate is 42,000 to $1.

Black markets thrive and people suffer because they do not have enough money to buy proper food, clothing and shelter. Few can afford any type of medical or dental care, and housing conditions are deplorable.

Asked why the Chinese resent the Americans, Kerr said, "they know inflation is wrecking their country and they blame the Americans for it."

Describe Chinese

The Chinese have a class system and a man born a begger dies a begger, Sgt. Kerr stated, although there are a surprising number of Christian Chinese who lean toward a more tolerant system of equality.

The people work hard, he continued, but seem to get little done. "Actually, it takes about eight Chinese to do the same amount of work a single Marine can turn out in the same period," and he declared he wasn't being partial to the Marines.

They have a knack for salvaging everything and anything, and show some ingenuity in their efforts, Kerr said. He told of seeing a Chinaman take a case of empty beer cars and build a little heating and cooking stove complete with smoke stack. They melt down the cans and manufacture Chinese novelty jewelry which they sell to tourists, Marines, soldiers and sailors, "who think they are really getting something," Kerr said.

Is Modern City

The city of Tsingsow, Sgt. Kerr explained is on the Yellow Sea and was at one time a popular summer resort, with most of the improvements and modern buildings done by the Germans, many of whom still live there. The city is one of the most modern in China, and is 680 miles from Shanghai and 800 miles from Okinawa.

The Japanese occupied the city during the war, but in the whole area, few atrocities were reported. "Actually," Sgt. Kerr said, "the Chinese there like the Japanese better than they like the Americans."

The city was not damaged to any great extent by the war, but the Chinese people have ruined buildings by the way they live, crowding two or three families into a single room. One of the most beautiful

(Continued on Page 2, Col. 6)

HOME FOR BIRTHDAY—After spending nearly five years in the Marine Corps, the last two of which were spent in Tsingsow, China, Staff Sergeant Stanley F. Kerr, 465 Goethe Street, was discharged and arrived home in time to observe his birthday November 13, with his mother, Mrs. Belle H. Kerr, 465 Goethe Street. Sgt. Kerr enlisted in the Marines soon after his graduation from Fort Hill High School, and said he may make a career of the corps.

False Alarm

East Side Fire Company answered a box alarm at Columbia Avenue and Pear Street last night at 7:25 o'clock, where a couple of boys said an auto was burning. Firemen could locate no blaze and listed the call as a false alarm.

Keyser Woman Is Badly Cut When Struck By Bottle

Mrs. Ella McCloud Is Improving

A 60-year-old Keyser, W. Va., woman who Keyser police said they found sitting in a chair at her home Saturday night suffering severely from loss of blood which was streaming from a deep cut on the forehead suffered in a fracas several hours before, was reported improving last night in Potomac Valley Hospital.

Police said they found the woman, whom they identified as Mrs. Ella McCloud, sitting in a pool of blood at her home on Armstrong Street Extended Saturday night about 9:30 o'clock.

Authorities said police went to the home after they received a call at 9 p. m. from a neighbor of the McCloud's. The woman, they said, was sitting in a chair with blood from the wound over her right eye running down her dress and upon the floor. Her husband, Michael McCloud, they said, was also in the house in a "drunken condition".

They said Mrs. McCloud was conscious but very weak from the loss of blood from the injury they said was suffered during an argument which climaxed a party at the home late that afternoon.

Authorities said they believed McCloud came home after the fracas occurred while Mrs. McCloud and Mr. and Mrs. Ralph Fleming, Keyser, were there.

Police said the investigation is not complete but that Mrs. McCloud apparently was struck accidentally by a bottle thrown during an argument between Mr. and Mrs. Fleming.

Authorities explained the party broke up at this point, and that Mrs. McCloud was left sitting in a chair and remained there, bleeding profusely, until investigating officers found her.

SOUTHERN STATES MEMBERS CONFIRM LEWIS DISMISSAL

Southern States members last week upheld their Board of Directors' dismissal of Radio Commentator Fulton Lewis, Jr., by a vote of approximately 2,000 to 7, at the closing session of the Cooperative's 24th annual meeting in Richmond.

Lewis, whose dismissal by the Board Oct. 3 attracted nationwide attention, has reported that he would take the case to the Virginia State courts.

Treasurer O. E. Zacharias, Jr., reported that Southern States completed its 184-47 operating year on June 30 with a membership of 211,379 — 17,143, or nine percent more than a year before—and a total volume of services performed for those members of $83,115,244.81, including the volume of local affiliated cooperatives — an increase of $15,136,424.29.

Vice-Pdesident C. S. Graybeal, Christiansburg, Va, was named president of Southern States, succeeding H. H. Nuttle, Denton, Md., at a meeting of the Board of Directors shortly after the annual meeting close. A. H. Calvert, Mays Lick, Ky., was chosen vice-president.

The membership confirmed the recent election of H. H. Nuttle, District 6; D. G. Harry, Pylesville, Md., District 5: and J. E. McDonalrd, Martinsburg, W. Va., District 7, as directors.

Approval was given an amendment to the Cooperative's bylaws clarifying certain passages relating to the right ownership of members to patronage refunds of the organization.

Recognition Of Pickets Voids Jobless Benefits

Persons who decline to cross a picketline to report for work disqualify themselves for unemployment compensation, the Maryland Court of Appeals ruled Friday.

The court laid down this ruling in a case in which men belonging to a CIO union refused to cross AFL picket lines at the American Radiator and Standard Sanitary Corporation of Baltimore.

The CIO workers filed claims for unemployment compensation, but the claims were denied by the Maryland Unemployment Compensation Board and the denial upheld by the Baltimore City Superior Court.

Woman Killed, Son Critically Hurt In Auto Accident Near Bedford

Mrs. Margaret Marx Dies Instantly

A 55-year-old Louisvile, Ky., woman was instantly killed and her son was critically injured shortly after noon yesterday when the car in which they were riding on the Pennsylvania turnpike near Bedford, Pa., went out of control and swerved into the path of an oncoming truck.

Dr. A. M. Uphouse, Somerset County coroner, identified the dead woman as Mrs. Margaret Cooper Marx, 55, wife of Hugo Marx, 1047 Market Street, Louisville.

Her son, identified at Timmins Hospital, Bedford, as Irwin Lee Cooper, 39, Louisville, was reported still in a critical condition last night at 10:30 o'clock.

Dr. Uphouse said the man suffered a fractured skull and a fractured pelvis when the heavy truck crashed into the car.

Mrs. Marx, Dr. Uphouse said, died instantly as a result of head and other injuries and added that the woman's right leg was torn off by the impact.

State police at Bedford said the accident happened at 12:30 p. m. near Allegany Tunnel, about 30 miles west of Bedford, as the car Mrs. Marx was believed driving west collided with a truck operated by Harold Spyrison, about 30, 6421 Ingleside, Chicago, Ill.

Authorities said the accident occured on a little decline in the superhighway as the car attempted to pass the westbound truck.

Dr. Uphouse said he was told the car cut a little too wide and went out of control after it hit the medial strip and careened back on the wet pavement and into the path of the Mack truck.

He said the accident was deemed unavoidable, at least until authorities have had an opportunity to question the injured son. He added that no charges have been placed against Spyrison, but that state police are continuing their investigation.

The body was taken to the Hauger Funeral Home, Somerset, Pa.

Mr. Marx, when notified of the accident, said he was leaving at 5 p. m. by plane for Pittsburgh, Pa.

Former Local Man Is Air Commander

A former Cumberland man, Capt. John A. Sollers, has been appointed commanding officer of the 631st Aircraft Warning Squadron, 530th Aircraft Control and Warning Group, according to an announcement made by Brigadier General M. R. Nelson, commanding general of the Sixth Fighter Wing.

A graduate of Petersburg, (W. Va.) High School in the Class of 1939, Captain Sollars attended Shepherd College, Shepherdstown, W. Va., for two years. Prior to entering the Army, Captain Sollars was employed by the Philadelphia Division of the Bendix Aviation Corporation as a chemist. Entering the Army in November 1941, he was appointed an aviation cadet and assigned to the cadet school at Moultrie, Ga., where he was awarded his wings and commissioned a lieutenant in July 1942.

Captain Sollars has since seen service in the European Theater, where he was awarded the Distinguished Flying Cross with one Oak Leaf Cluster, the Air Medal with three Oak Leaf Clusters and the Purple Heart and in military installations through Central and South America. Going to the Canal Zone in June 1946, from the Military Mission at Talara, Peru, Captain Sollars was subsequently assigned to the 6th Fighter Wing and the 530th Aircraft Control and Warning Group where he has been serving as personal affairs officer until his recent appointment as commanding officer of the 631st Aircraft Warning Squadron. Captain Sollars was the recent recipient of a Presidential appointment as an officer in the Regular Army, Air Force.

Captain and Mrs. Sollars, the former Myrtle Byrd of Monroeville, Alabama are residing at the Caribbean fighter base.

Driver Hits Gas Pump And Telephone Pole

Hanson F. Gross, Oldtown, Md., posted $112.90 at Police headquarters yesterday, following his arrest on two state motor vehicle law charges.

Gross was arrested at 2:10 a. m. Sunday by City Patrolman George Pfeiffer, after a call was received from the South Mechanic and Wineow Streets sections.

Police said Gross, who was driving a car, struck and damaged a gasoline pump at the Red Head oil station, and then traveled on southward until he struck a telephone pole on Wineow Street, where he was arrested.

Robert D. Twigg, RFD No. 3, and Leroy Breighner, 137 Elder Street, were arrested on Maryland Avenue, at 12:45 a. m. yesterday on charges of careless driving. Police said they had been involved in a collision but no one was injured.

POS Of A To Hold Celebration Here

The Ellerslie camp, Patriotic Order, Sons of America, met recently for preliminary discussion of a program to be presented December 6, at 8 p. m., at the Queen City Hotel, in observance of the 100th anniversary of the order, when a class of candidates will be inducted.

Several high officers of the organization attended the meeting. They included: Russel L. Sandt, Tannersville, Pa., national secretary; Isaac Kallinsky, Baltimore, state secretary; Clifton Close, vice president; H. M. Gaumer, past state president; Alden Lowery, Ellerslie, guard; Rev. J. F. Zimmerman, chaplain; M. W. Volk, trustee of Camp No. 62, and C. F. Wisler, Ellerslie, district president.

H. M. Gaume. was named chairman of the membership drive.

To Confer Degrees

The Scottish Rite Masons will confer the Thirtieth degree at the Masonic Temple tonight starting at 8 o'clock. The Thirty-first and Thirty-second degrees will be conferred on Monday, Dec. 1 at which time a dinner will be served, but dinner will not be served tonight.

TEMPERATURE READING

Temperatures in Cumberland dropped to freezing early yesterday with an official maximum of 51 reported during the afternoon. The mercury at 9:45 p. m. stood at 42, but a further drop before morning was indicated. Weather was clear most of the day. At Deal, Pa., at 11 p. m. thermometers read 30 above zero, with a high wind. At Thomas, W. Va., mercury stood at 28, with a high wind blowing. Skies generally over the Tri State Area late last night were cloudy. Very light snowfall was reported in mountainous sections west of Frostburg.

Green Writes Article

William S. Green, son of Mr. and Mrs. Alex Z. Green, 10 North Johnson street, is the author of an article entitled "Korea-Asia's Trouble Spot", which appears in the Yale Political Journal, published at Yale University.

A graduate of Allegany High School, Green is a member of the class of 1949 at Yale. Several newspapers have commented editorially on his article.

To Form Orchestra

Sixty-two Allegany County elementary school students reported at West Side School Saturday for the organization of a Saturday Workshop Orchestra to be directed by Wilton Sykes under a program recently announced by Jack E. Platt, supervisor of music for the Allegany County Board of Education. Only violinists were tried out for the orchestra, but Sykes expects an orchestra of 100 players to be formed eventually.

The next rehearsal will be held Saturday, November 29, the band and orchestra alternating Saturdays.

Woman Is Burned

Mrs. Albert Emerick, 20, Route 5, Fairgo, was treated in Allegany Hospital yesterday for burns on the face. She told attaches she was burned by kerosene.

Flues And Heating Units Should Be Checked, Safety Director Says

"If CO sneaks in—you'll pass out!" That is the warning given yesterday to all home owners, renters and merchants in this area by W. H. Adams, safety director of Cumberland Allegheny Gas Company.

CO is the chemical abbreviation for carbon monoxide, the silent killer that strikes where least expected. The approach of low winter temperatures presents increased opportunity in homes and stores for the formation of this colorless, tasteless and odorless poison.

The gas company safety director says that carbon monoxide is most commonly created by not mixing enough air with the fuel to provide proper combustion in room heating and house heating equipment.

Carbon monoxide can be created from incomplete combustion when burning wood, coal, coke, fuel oil, gasoline, kerosene or natural gas.

According to Mr. Adams, when carbon monoxide is present in the air persons breathe, it strikes with deadly quickness. Careful research has found that it is extremely dangerous to human life to breathe for even one hour a mixture of 15 parts of carbon monoxide and 10,000 parts of air.

The gas company representatives also revealed that the small addition of 30 parts of carbon monoxide to 10,000 parts of air will produce headache and dizziness in five to 10 minutes. If this mixture surrounds a person 10 to 15 minutes, it will cause unconsciousness and danger of death.

When a chimney, vent or flue is clogged; when soot has dropped down the chimney to plug the flue, or when someone has forgotten to connect a flue to a heating device—then a splendid opportunity exists for CO to swiftly strike, Mr. Adams declared.

"Every heating appliance should be connected to a workable flue", continued the safety man. "The absence of a flue, or a flue which is blocked or faulty, prevents products of combustion from being quickly carried away from a heating unit to the outside atmosphere."

The gas company representative made a strong recommendation for an immediate check of all flues used with water heaters, central heating units, and individual room heaters. It is his opinion that these flues and their clean-out doors should be inspected and cleaned at least once a year. In winter months he suggests a monthly inspection.

Many lives will be saved this winter, Mr. Adams said, if each occupant or home or store will take time this week to check the venting of water heaters, furnaces, boilers and room heaters.

"There is a thrift angle as well as a safety factor to be considered," he declared. "Improper combustion and faulty flues steal money as well as lives. With all fuels, and regardless of their varied costs, true economy is only achieved when there is good combustion.

"Many people seek the opinion of competent plumbers and heating contractors. These men are skilled in replacing defective flues. They also know when it is advisable to install additional vents. With increased construction keeping these men unusually busy this year it is important for safe living and working in the winter months ahead to secure their services as promptly as is possible," Mr. Adams concluded.

CYCLE, CAR COLLIDE—The protection offered by a fleece lined jacket was credited by city police for saving Clarence Meyers, 28, Route 4, Oldtown Road, from serious injury when the motorcycle he was operating collided with a car at Massachusetts Avenue and Oldtown Road yesterday at 1:20 p. m. Meyers, who was thrown against the windshield of the car operated by Clarence E. Wolfe, 306 Beall Street, was treated in Memorial Hospital for bruises on the forehead and hands and advised to return today for X-rays. The windshield of the car was shattered when Meyers was thrown from the motorcycle which struck the right front fender of the car. Police said Wolfe was attempting to make a left hand turn into Massachusetts Avenue. Officers R. C. Cassen and John H. Stitcher summoned Wolfe to a hearing this morning at 9 o'clock in police court on a charge of careless driving. Clearly showing in the picture are the marks made by the tires of the motorcycle as Meyers tried to stop the vehicle.

Donald McCoy, 16 Fort Hill Student Takes First Place In Speech Contest

Allegany High Girl Wins Second Honors

Donald McCoy, 16, senior at Fort Hill High School, was named the county winner in the Maryland State "I Speak For Democracy" contest aired yesterday over WTBO, and will represent the county in the state finals.

Second place went to Miss Barbee Sue Mansfield, senior of Allegany High School, and daughter of Mrs. Fay M. Mansfield, 801 Fayette Street.

Third prize was won by Dewey Engle, Bruce High School, Westernport, with Alma Henry, of Central High School, Lonaconing, winning fourth place.

McCoy, who is a son of James S. and Cora L. McCoy, 109 Pennsylvania Avenue, was awarded a table radio and $15 cash, and an 8-tube Spartan radio-phonograph and 100 records will be presented his school for producing the county winner.

Ten In Semi-Finals

Miss Mansfield was given $10 cash and a table model radio, while Dewey Engle received a radio and $5 cash. Fourth place winner was awarded a $15 gift certificate.

Both McCoy and Miss Mansfield will graduate in June and said they plan to continue their educations at college and follow careers in journalism.

The four finalists were selected Saturday from a field of 10 entries representing most of the high schools in the county. The semi-finals Saturday were not broadcast, but yesterday's program was heard at 3 p. m. with each of the four contestants speaking for five minutes. They were introduced by Robert Little Ebert, chairman of the contest committee, representing Cumberland Junior Association of Commerce, which sponsored the project in connection with the National Association of Broadcasters, and WTBO here.

A transcription of the winning address was made and forwarded to Hagerstown for the state finals. The winning Maryland transcription will be forwarded to Washington where a group of distinguished judges will select four regional winners from various sections of the country next month.

These regional winners will each receive a $1,000 scholarship a wrist watch and an all-expense trip to Washington.

Decision Unanimous

Judges who selected the four finalists and also the winners yesterday were Thomas Lohr Richards, local attorney, Robert L. Sisson, Central YMCA secretary, and Dr. K. C. Garrison, English Professor at State Teachers College, Frostburg. The judges yesterday heard the broadcasts and telephoned their choices to the station. The selection of McCoy was unanimous.

Other school winners who took part in the Saturday eliminations were Jo Anne Corkie, of Beall, Frostburg; Wilma Crabtree, of Oldtown; Jane Gates, of Carver; Mary Catherine Nierman of Ursuline; Eileen Carney, of St. Mary's, and Daniel Habeeb of St. Peter's (Westernport).

ORATORY FINALISTS—Contestants in the Jaycee "I Speak For Democracy" oratory competition broadcast over WTBO yesterday afternoon, are shown here with their awards. Left to right are, Miss Barbee Sue Mansfield, 801 Fayette Street, of Allegany High School, second place; Donald McCoy, 109 Pennsylvania Avenue, representing Fort Hill, who won the contest; Dewey Engle, Bruce High School, Westernport, third; and Miss Alma Henry, Central High School, Lonaconing, fourth. The three top winners received cash awards and a model radio, while fourth place prize was a $15 gift certificate. A radio-phonograph combination will be awarded Fort Hill as the winning school.

To Confer Degrees

The Scottish Rite Masons will confer the Thirtieth degree at the Masonic Temple tonight starting at 8 o'clock. The Thirty-first and Thirty-second degrees will be conferred on Monday, Dec. 1 at which time a dinner will be served, but dinner will not be served tonight.

TEMPERATURE READING

Temperatures in Cumberland dropped to freezing early yesterday with an official maximum of 51 reported during the afternoon. The mercury at 9:45 p. m. stood at 42, but a further drop before morning was indicated. Weather was clear most of the day. At Deal, Pa., at 11 p. m. thermometers read 30 above zero, with a high wind. At Thomas, W. Va., mercury stood at 28, with a high wind blowing. Skies generally over the Tri State Area late last night were cloudy. Very light snowfall was reported in mountainous sections west of Frostburg.

Maryland Amvets Officers Discuss Program For '48

Quarterly Executive Session Held Here

Increased membership and a broadened program of youth activity for 1948, were the principal topics of discussion at a meeting of the Executive Board of the Department of Maryland Amvets, at the headquarters of J. Louis Wolford Post No. 1, yesterday.

State Commander Richard Beachley, Middletown, presided. He was accompanied here by Robert Bowlus, state adjutant and Robert H. Routzhan, also of Middletown. Other state officers present included Horton Peace, Frederick, vice-commander; John Groobey, vice-commander, W. Earle Cobey, judge advocate; C. William Spangler, service officer, and William B. Orndorff, national executive committeeman, all of this city.

George V. Semple, Washington, D. C., national membership director, represented national headquarters and outlined plans for the 1948 membership drive. He said the Amvets now have over a quarter million members and seek to double that number next year. He also stated that posts throughout the country are being urged to extend and broaden programs of youth activity and urged Maryland posts to adopt programs for youth of the community and to participate in civic affairs. Semple is formerly commander of the district of Iowa.

The executive group discussed adoption of a uniform for Amvets, and it was explained that national headquarters has approved the Eisenhower jackets and slacks with Amvet colors and insignia. Maryland will probably follow this recommendation with slight modification, it was indicated.

Uniform accounting procedure and report forms were adopted for each unit in the state, and there was some informal discussion of state and national legislation.

The group discussed the possibility of a federal tax reduction by the next Congress, but took no formal action on any resolutions. Some of the officers talked strongly in favor of urging Congress to adopt a plan for a national lottery for the sole purpose of reducing federal taxes.

The next board meeting will be held at Hagerstown, the third Sunday in January.

Green Writes Article

William S. Green, son of Mr. and Mrs. Alex Z. Green, 10 North Johnson street, is the author of an article entitled "Korea-Asia's Trouble Spot", which appears in the Yale Political Journal, published at Yale University.

A graduate of Allegany High School, Green is a member of the class of 1949 at Yale. Several newspapers have commented editorially on his article.

Facts On Local Auto Accidents

More pedestrians were injured during 1946 on Wineow Street in the vicinity of the Food Markets, than in any other block in Cumberland. This is still a dangerous spot.

Send your suggestions to improve traffic to: Traffic Committee, Junior Association of Commerce, Liberty Trust Building, Cumberland, Md.

Ernest Shriver Service Planned Here Wednesday

Former Daily News Editor Succumbs

A funeral service for Ernest Shriver, 90, Brooklyn, N. Y., former editor of the Cumberland News and the Cumberland Literary News, who died Saturday in Brooklyn Hospital where he was admitted recently after he fractured his hip in a fall, will be conducted Wednesday afternoon at 3 o'clock in the Kight Funeral Home.

Rev. David C. Watson, rector of Emmanuel Episcopal Church, will officiate and burial will be in Rose Hill Cemetery. The body will arrive here Wednesday at noon.

Mr. Shriver was born November 9, 1857, a son of Mr. and Mrs. E. T. Shriver. His father was cashier and vice president of the First National Bank here for over 60 years.

Editor At 28

At 19, Ernest Shriver was employed as a clerk by Col. H. J. Johnson, then owner of the Daily News. He became city editor at the age of 28 and when Col. Johnson was incapacitated by ill health soon after, Shriver became general manager. After the owner's death he continued as editor for only a brief period when the paper was bought by Capt. W. E. Griffith. In 1888 he resigned and went to New York to complete his musical education.

In the meantime he had married (in 1883) Miss Laura Thomas, a talented singer, who died in 1919.

Founded Choral Club

Returning from New York, Mr. Shriver served successively as organist at Emmanual Episcopal, Centre Street Methodist and St. Paul's Lutheran churches. He taught music; was one of the founders of the original Cumberland Choral Club and its conductor; and conducted performances of "Pinafore", "Pirates of Penzance" and "Erminie" under the auspices of Cumberland Lodge No. 63, B. P. O. Elks; and also directed the Choral Club in "The Messiah" and "Creation".

In the fall of 1896 Mr. Shriver moved to Athol, Mass., where he purchased an interest in a publishing house. Following a nervous breakdown, he sold his publishing interests, and began his long residence in New York. He was with The Bradstreet Co. for many years, managing their Newark, N. J. and New York offices. In 1922 he was promoted to the managership of the department that supervised the company's offices in the U. S. and Canada. He resigned at the age of 72 in 1929, having served the Bradstreet firm nearly 30 years on top of his literary and musical activities.

Was Music Composer

During his years of retirement, Mr. Shriver composed music and wrote for newspapers and magazines.

Mrs. J. Thruston Boyd and Mrs. George F. Sansbury, this city, are nieces, and James C. Shriver, is a cousin.

To Form Orchestra

Sixty-two Allegany County elementary school students reported at West Side School Saturday for the organization of a Saturday Workshop Orchestra to be directed by Wilton Syckes under a program recently announced by Jack E. Platt, supervisor of music for the Allegany County Board of Education. Only violinists were tried out for the orchestra, but Syckes expects an orchestra of 100 players to be formed eventually.

The next rehearsal will be held Saturday, November 29, the band and orchestra alternating Saturdays.

Two Pedestrians Hurt By Autos Here Saturday

Young Veteran In Critical Condition

Two pedestrians were struck and injured by autos in the downtown section Saturday, city police reported. The condition of one, Gilbert Spiker, 26, Hyndman, Pa., World War II veteran was reported critical at Allegany Hospital late last night. The other, Beatrice Miller, Ellerslie, was not hospitalized and was able to go home.

City Patrolman C. W. Thompson, who investigated the Spiker accident, said the young veteran was struck by an Astor cab near the intersection of Baltimore and Mechanic Streets at about 7:24 p. m. Police took Spiker to Allegany Hospital, where he has been unconscious or semi-conscious since.

Police said they were told Spiker suffered a brain concussion and other head injuries.

Ran Into Taxicab

Spiker, according to Officer Thompson, stepped off the sidewalk near Paul's Shoe Shine Parlor, Baltimore Street, and ran between two lines of stopped traffic into the eastbound cab driven by Harold Moore, 521 Rose Hill Avenue.

The veteran was knocked unconscious by the impact and his legs became rigid, making it difficult to place him in the taxi for transportation to the hospital. Then the patrol wagon was summoned.

At the hospital, a search of the man's clothing revealed no identification papers, except for a bus ticket punched "Kennell's Mills". Later, Officer Thompson went to the Blue Ridge Bus Terminal, Frederick Street, and described the victim to one of the drivers whose bus arrived in Cumberland at 7:15 p. m., 10 minutes before the accident.

Victim Identified

The bus driver, Allen Shaffer, Ellerslie, voluntarily went to the hospital with Officer Louis D. Downey and identified the unconscious man as Spiker. A nurse on the floor also knew the veteran.

Beatrice Miller, Ellerslie, suffered a bruised elbow and other minor injuries when she was struck by a car, police said, operated by Herman Don Bennett, 612 Louisiana Avenue, at the intersection of South Mechanic and Pershing Streets, Saturday afternoon.

Bennett said the woman stepped off the curb to cross Pershing Street, as he turned his car on to Pershing Street from South Mechanic. Bennett said it was raining, the street was wet and the weather was cloudy. He said he had difficulty in stopping, due to the rain and slippery street. He took the woman to the office of a physician for medical attention.

No charges were preferred.

Woman Is Burned

Mrs. Albert Emerick, 20, Route 5, Fairgo, was treated in Allegany Hospital yesterday for burns on the face. She told attaches she was burned by kerosene.

2 Mexicans Held Here For Illegal Entry Into U. S.

Climatic Conditions Cause Surrender

Two Mexican refugees, who gained illegal entry into the United States by swimming the Rio Grande the night of October 24, are being held in the County Jail here, pending disposition by federal authorities, Sheriff Edward R. Muir said last night.

The two men who gave their names as Benjamin Zareta, 21, and Joseph Martiez, 28, surrendered voluntarily to Westernport police Saturday, after suffering severely from cold and hunger.

One of them does not speak English and the other only brokenly. However, they managed to convey to authorities that they had been farmers in Mexico, working mostly as tomato pickers. They had heard much about this country and wanted to get to New York where they believed they could find jobs.

Snowfall in this section early Saturday morning and extremely low temperatures, made hitch-hiking and freight train riding a hard job, they explained. They were frightened by the snow, the first they had ever seen, and described it as "rain turning white before it reached the ground."

The men were not dressed warmly enough to withstand the rigors or winter, and evidently were not aware of climatic conditions this far north of their homeland.

Westernport authorities got them out of the cold and provided them with a hot meal, Sheriff Edward R Muir was notified and he and Deputy William Chappel went to Westernport at 5 p. m. Saturday and returned the pair here.

At thye sheriff's office, attaches said the FBI has been notified, and the two "immigrants" will probably be deported.

News Briefs

George Brewer, Vocational Guidance Instructor at Fort Hill High School, will speak at the meeting of the Rotary Club, Tuesday, at 12:15 p. m. at Central Y.M.C.A.

James Vena, Fireman second class, son of Mrs. John Vena, Route 2, Meyersdale, Pa., has participated in the Navy and Marine amphibious training exercises on the Southern California Coast.

A permit was granted in the City Engineer's Office Saturday morning to the Cement Products Company, Inc., 407 Henderson Avenue, to build a two-story concrete block building, 60 by 70 feet, with a built-up roof. The structure, which is to be erected at 317 Henderson Avenue, will house a paint display room, an auto repair shop, and a warehouse.

A local sailor, Eugene Francis Peterson, Route 3, Valley Road, is home on leave from Washington, where he is stationed in the office of Rear Admiral Thomas, Chief of chaplains, of the United States Navy.

Seaman first class Robert C. Barnard, son of Mrs. Ruth Barnard, Douglas Avenue, has been transferred from the Battleship USS Jersey to the Little Rock, a light cruiser. He is scheduled to sail from Newport, R. I., for an eight months cruise in European waters. His first stop will be Gibraltar, and he expects to spend Christmas in France.

Ralph E. McHenry, county farm agent, said last night that farm owners and other eligible land-occupiers in the Allegany County Soil Conservation District will vote today in the tri-ennial election to name three soil supervisors.

Trailer Truck Wrecks

A trailer truck, with its cargo of refrigerators, whisky, and other freight was reported a total loss, after plunging over an embankment on Sideling Hill and catching fire Saturday morning, State Police reported.

The truck was driven by the owner, L. H. Johnson, Hagerstown, who said his brakes caught fire as he was driving down Sideling Hill, 30 miles east of here, and the truck went out of control, plunging over a 50-foot embankment and burning.

Johnson estimated damage at $20,000.

S-Sgt. Stanley F. Kerr Returns Home After Service In Tsingsow

Likes Marines But Not China

By F. ALLAN WEATHERHOLT

S-Sgt. Stanley F. Kerr, son of Mrs. Belle H. Kerr, 465 Goethe Street, is home after spending 19 months with the First Marine Air Wing in Tsingsow, China, and declares he might make a career of the Marine Corps, but isn't looking for another tour of duty in the "Celestial Empire."

Sgt. Kerr was a member of a small Marine Detachment in Tsingsow, charged with furnishing supplies for the American Legation and other small units of Marines in that area. He enlisted in the corps March 1, 1943, took his boot training at Parris Island, S. C., and was then stationed at Cherry Point, S. C., for a short time. After being in more than a score of different Marine posts, bases and stations, he was assigned to China duty in March, 1946, as a transport quartermaster sergeant.

A graduate of Fort Hill High School, Sgt. Kerr said the Chinese resent the presence of Americans and American troops in their country. "They are an unconquered people, and are very proud," he explained. "The Japanese bow when an American passes, but not the Chinese. One gets the impression they will never submit to any foreign power."

Inflation Is Rampant

The Chinese, Sgt. Kerr continued, have been hit very hard by the war. People are poor, and inflation is wrecking the economy of the country. So far as he could tell, Sgt. Kerr said, China is doing little in the way of export business, and is clamoring for all the foreign goods available. A pound of wood can be sold in China for $5 American money, while a ton of coal brings $80, American.

Kerr said when he arrived in China, the rate of exchange was 1,800 Chinese dollars for one United States dollar. Now the exchange rate is 42,000 to $1.

Black markets thrive and people suffer because they do not have enough money to buy proper food, clothing and shelter. Few can afford any type of medical or dental care, and housing conditions are deplorable.

Asked why the Chinese resent the Americans, Kerr said, "they know inflation is wrecking their country and they blame the Americans for it."

Describe Chinese

The Chinese have a class system and a man born a begger dies a begger, Sgt. Kerr stated, although there are a surprising number of Christian Chinese who lean toward a more tolerant system of equality.

The people work hard, he continued, but seem to get little done. "Actually, it takes about eight Chinese to do the same amount of work a single Marine can turn out in the same period," and he declared he wasn't being partial to the Marines.

They have a knack for salvaging everything and anything, and show some ingenuity in their efforts, Kerr said. He told of seeing a Chinaman take a case of empty beer cars and build a little heating and cooking stove complete with smoke stack. They melt down the cans and manufacture Chinese novelty jewelry which they sell to tourists. Marines, soldiers and sailors, "who think they are really getting something," Kerr said.

Is Modern City

The city of Tsingsow, Sgt. Kerr explained is on the Yellow Sea and was at one time a popular summer resort, with most of the improvements and modern buildings done by the Germans, many of whom still live there. The city is one of the most modern in China, and is 680 miles from Shanghai and 800 miles from Okinawa.

The Japanese occupied the city during the war, but in the whole area, few atrocities were reported. "Actually," Sgt. Kerr said, "the Chinese there like the Japanese better than they like the Americans."

The city was not damaged to any great extent by the war, but the Chinese people have ruined buildings by the way they live, crowding two or three families into a single room. One of the most beautiful

(Continued on Page 2, Col. 6)

False Alarm

East Side Fire Company answered a box alarm at Columbia Avenue and Pear Street last night at 7:25 o'clock, where a couple of boys said an auto was burning. Firemen could locate no blaze and listed the call as a false alarm.

HOME FOR BIRTHDAY—After spending nearly five years in the Marine Corps, the last two of which were spent in Tsingsow, China, Staff Sergeant Stanley F. Kerr, 465 Goethe Street, was discharged and arrived home in time to observe his birthday November 13, with his mother, Mrs. Belle H. Kerr, 465 Goethe Street. Sgt. Kerr enlisted in the Marines soon after his graduation from Fort Hill High School, and said he may make a career of the corps.

Keyser Woman Is Badly Cut When Struck By Bottle

Mrs. Ella McCloud Is Improving

A 60-year-old Keyser, W. Va., woman who Keyser police said they found sitting in a chair at her home Saturday night suffering severely from loss of blood which was streaming from a deep cut on the forehead suffered in a fracas several hours before, was reported improving last night in Potomac Valley Hospital.

Police said they found the woman, whom they identified as Mrs. Ella McCloud, sitting in a pool of blood at her home on Armstrong Street Extended Saturday night about 9:30 o'clock.

Authorities said police went to the home after they received a call at 9 p. m. from a neighbor of the McCloud's. The woman, they said, was sitting in a chair with blood from the wound over her right eye running down her dress and upon the floor. Her husband, Michael McCloud, they said, was also in the house in a "drunken condition".

They said Mrs. McCloud was conscious but very weak from the loss of blood from the injury they said was suffered during an argument which climaxed a party at the home late that afternoon.

Authorities said they believed McCloud came home after the fracas occurred while Mrs. McCloud and Mr. and Mrs. Ralph Fleming, Keyser, were there.

Police said the investigation is not complete but that Mrs. McCloud apparently was struck accidentally by a bottle thrown during an argument between Mr. and Mrs. Fleming.

Authorities explained the party broke up at this point, and that Mrs. McCloud was left sitting in a chair and remained there, bleeding profusely, until investigating officers found her.

SOUTHERN STATES MEMBERS CONFIRM LEWIS DISMISSAL

Southern States members last week upheld their Board of Directors' dismissal of Radio Commentator Fulton Lewis, Jr., by a vote of approximately 2,000 to 7, at the closing session of the Cooperative's 24th annual meeting in Richmond.

Lewis, whose dismissal by the Board Oct. 3 attracted nationwide attention, has reported that he would take the case to the Virginia State courts.

Treasurer O. E. Zacharias, Jr., reported that Southern States completed its 184-47 operating year on June 30 with a membership of 211,379 — 17,143, or nine percent more than a year before—and a total volume of services performed for those members of $83,115,244.81, including the volume of local affiliated ooperatives — an increase of $15,136,424.29.

Vice-Pdesident C. S. Graybeal, Christiansburg, Va. was named president of Southern States, succeeding H. H. Nuttle, Denton, Md., at a meeting of the Board of Directors shortly after the annual meeting close. A. H. Calvert, Mays Lick, Ky., was chosen vice-president.

The membership confirmed the recent election of H. H. Nuttle, District 6; D. G. Harry, Pylesville, Md., District 5; and J. E. McDonalrd, Martinsburg, W. Va., District 7, as directors.

Approval was given an amendment to the Cooperative's bylaws clarifying certain passages relating to the right ownership of members to patronage refunds of the organization.

Recognition Of Pickets Voids Jobless Benefits

Persons who decline to cross a picketline to report for work disqualify themselves for unemployment compensation, the Maryland Court of Appeals ruled Friday.

The court laid down this ruling in a case in which men belonging to a CIO union refused to cross AFL picket lines at the American Radiator and Standard Sanitary Corporation of Baltimore.

The CIO workers filed claims for unemployment compensation, but the claims were denied by the Maryland Unemployment Compensation Board and the denial upheld by the Baltimore City Superior Court.

Woman Killed, Son Critically Hurt In Auto Accident Near Bedford

Mrs. Margaret Marx Dies Instantly

A 55-year-old Louisville, Ky., woman was instantly killed and her son was critically injured shortly after noon yesterday when the car in which they were riding on the Pennsylvania turnpike near Bedford, Pa., went out of control and swerved into the path of an oncoming truck.

Dr. A. M. Uphouse, Somerset County coroner, identified the dead woman as Mrs. Margaret Cooper Marx, 55, wife of Hugo Marx, 1047 Market Street, Louisville.

Her son, identified at Timmins Hospital, Bedford, as Irwin Lee Cooper, 39, Louisville, was reported still in a critical condition last night at 10:30 o'clock.

Dr. Uphouse said the man suffered a fractured skull and a fractured pelvis when the heavy truck crashed into the car.

Mrs. Marx, Dr. Uphouse said, died instantly as a result of head and other injuries and added that the woman's right leg was torn off by the impact.

State police at Bedford said the accident happened at 12:30 p. m. near Allegany Tunnel, about 30 miles west of Bedford, as the car Mrs. Marx was believed driving west collided with a truck operated by Harold Spyrison, about 30, 6421 Ingleside, Chicago, Ill.

Authorities said the accident occured on a little decline in the superhighway as the car attempted to pass the westbound truck.

Dr. Uphouse said he was told the car cut a little too wide and went out of control after it hit the medial strip and careened back on the wet pavement and into the path of the Mack truck.

He said the accident was deemed unavoidable, at least until authorities have had an opportunity to question the injured son. He added that no charges have been placed against Spyrison, but that state police are continuing their investigation.

The body was taken to the Hauger Funeral Home, Somerset, Pa.

Mr. Marx, when notified of the accident, said he was leaving at 5 p. m. by plane for Pittsburgh, Pa.

Former Local Man Is Air Commander

A former Cumberland man, Capt. John A. Sollers, has been appointed commanding officer of the 631st Aircraft Warning Squadron, 530th Aircraft Control and Warning Group, according to an announcement made by Brigadier General M. R. Nelson, commanding general of the Sixth Fighter Wing.

A graduate of Petersburg, (W. Va.) High School in the Class of 1939, Captain Sollars attended Shepherd College, Shepherdstown, W. Va., for two years. Prior to entering the Army, Captain Sollars was employed by the Philadelphia Division of the Bendix Aviation Corporation as a chemist. Entering the Army in November 1941, he was appointed an aviation cadet and assigned to the cadet school at Moultrie, Ga., where he was awarded his wings and commissioned a lieutenant in July 1942.

Captain Sollars has since seen service in the European Theater, where he was awarded the Distinguished Flying Cross with one Oak Leaf Cluster, the Air Medal with three Oak Leaf Clusters and the Purple Heart and in military installations through Central and South America. Going to the Canal Zone in June 1946, from the Military Mission at Talara, Peru, Captain Sollars was subsequently assigned to the 6th Fighter Wing and the 530th Aircraft Control and Warning Group where he has been serving as personal affairs officer until his recent appointment as commanding officer of the 631st Aircraft Warning Squadron. Captain Sollars was the recent recipient of a Presidential appointment as an officer in the Regular Army, Air Force.

Captain and Mrs. Sollars, the former Myrtle Byrd of Monroeville, Alabama are residing at the Caribbean fighter base.

Driver Hits Gas Pump And Telephone Pole

Hanson F. Gross, Oldtown, Md., posted $112.90 at Police headquarters yesterday, following his arrest on two state motor vehicle law charges.

Gross was arrested at 2:10 a. m. Sunday by City Patrolman George Pfeiffer, after a call was received from the South Mechanic and Wineow Streets sections.

Police said Gross, who was driving a car, struck and damaged a gasoline pump at the Red Head oil station, and then traveled on southward until he struck a telephone pole on Wineow Street, where he was arrested.

Robert D. Twigg, RFD No. 3, and Leroy Breighner, 137 Elder Street, were arrested on Maryland Avenue, at 12:45 a. m. yesterday on charges of careless driving. Police said they had been involved in a collision but no one was injured.

POS Of A To Hold Celebration Here

The Ellerslie camp, Patriotic Order, Sons of America, met recently for preliminary discussion of a program to be presented December 6, at 8 p. m., at the Queen City Hotel, in observance of the 100th anniversary of the order, when a class of candidates will be inducted.

Several high officers of the organization attended the meeting. They included: Russel L. Sandt, Tannersville, Pa., national secretary; Isaac Kallinsky, Baltimore, state secretary; Clifton Close, vice president; H. M. Gaumer, past state president; Alden Lowery, Ellerslie, guard; Rev. J. F. Zimmerman, chaplain; M. W. Volk, trustee of Camp No. 62, and C. F. Wisler, Ellerslie, district president.

H. M. Gaumer was named chairman of the membership drive.

Flues And Heating Units Should Be Checked, Safety Director Says

"If CO sneaks in—you'll pass out!" That is the warning given yesterday to all home owners, renters and merchants in this area by W. H. Adams, safety director of Cumberland Allegheny Gas Company.

CO is the chemical abbreviation for carbon monoxide, the silent killer that strikes where least expected. The approach of low winter temperatures presents increased opportunity in homes and stores for the formation of this colorless, tasteless and odorless poison.

The gas company safety director says that carbon monoxide is most commonly created by not mixing enough air with the fuel to provide proper combustion in room heating and house heating equipment.

Carbon monoxide can be created from incomplete combustion when burning wood, coal, coke, fuel oil, gasoline, kerosene or natural gas.

According to Mr. Adams, when carbon monoxide is present in the air persons breathe, it strikes with deadly quickness. Careful research has found that it is extremely dangerous to human life to breathe for even one hour a mixture of 15 parts of carbon monoxide and 10,000 parts of air.

The gas company representatives also revealed that the small addition of 30 parts of carbon monoxide to 10,000 parts of air will produce headache and dizziness in five to 10 minutes. If this mixture surrounds a person 10 to 15 minutes, it will cause unconsciousness and danger of death.

When a chimney, vent or flue is clogged; when soot has dropped down the chimney to plug the flue, or when someone has forgotten to connect a flue to a heating device—then a splendid opportunity exists for CO to swiftly strike, Mr. Adams declared.

"Every heating appliance should be connected to a workable flue", continued the safety man. "The absence of a flue, or a flue which is blocked or faulty, prevents products of combustion from being quickly carried away from a heating unit to the outside atmosphere."

The gas company representative made a strong recommendation for an immediate check of all flues used with water heaters, central heating units, and individual room heaters. It is his opinion that these flues and their clean-out doors should be inspected and cleaned at least once a year. In winter months he suggests a monthly inspection.

Many lives will be saved this winter, Mr. Adams said, if each occupant or home or store will take time this week to check the venting of water heaters, furnaces, boilers and room heaters.

"There is a thrift angle as well as a safety factor to be considered," he declared. "Improper combustion and faulty flues steal money as well as lives. With all fuels, and regardless of their varied costs, true economy is only achieved when there is good combustion.

"Many people seek the opinion of competent plumbers and heating contractors. These men are skilled in replacing defective flues. They also know when it is advisable to install additional vents. With increased construction keeping these men unusually busy this year it is important for safe living and working in the winter months ahead to secure their services as promptly as is possible," Mr. Adams concluded.

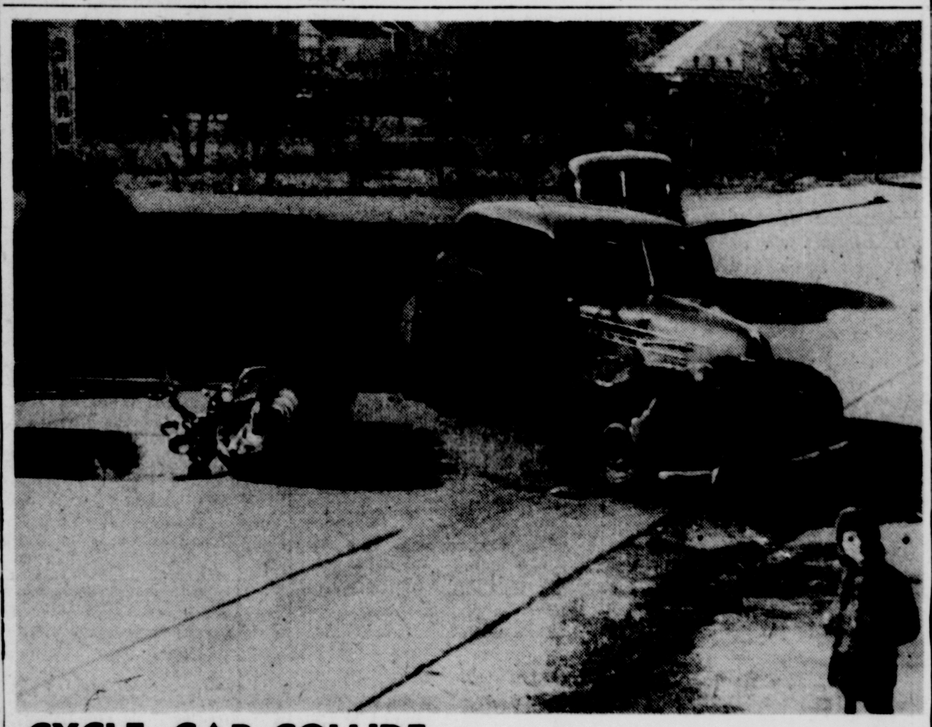

CYCLE, CAR COLLIDE—The protection offered by a fleece lined jacket was credited by city police for saving Clarence Meyers, 28, Route 4, Oldtown Road, from serious injury when the motorcycle he was operating collided with a car at Massachusetts Avenue and Oldtown Road yesterday at 1:20 p. m. Meyers, who was thrown against the windshield of the car operated by Clarence E. Wolfe, 306 Beall Street, was treated in Memorial Hospital for bruises on the forehead and hands and advised to return today for X-rays. The windshield of the car was shattered when Meyers was thrown from the motorcycle which struck the right front fender of the car. Police said Wolfe was attempting to make a left hand turn into Massachusetts Avenue. Officers R. C. Cassen and John H. Stitcher summoned Wolfe to a hearing this morning at 9 o'clock in police court on a charge of careless driving. Clearly showing in the picture are the marks made by the tires of the motorcycle as Meyers tried to stop the vehicle.

Weather Report
Partly cloudy and rather cool today and tomorrow.

The Cumberland News

Woman Is Killed And Son Injured In Crash
(See page 10)

VOL. 10—NO. 33 | Associated Press Service—AP Wirephoto | CUMBERLAND, MARYLAND, MONDAY, NOVEMBER 17, 1947 | International News Service | 10 PAGES—FIVE CENTS

CONGRESS RESUMES WORK TODAY

Reynaud Takes Steps To Form French Cabinet

Former Government Head, Ramadier Meet

PARIS, Nov. 16 (AP)—Paul Reynaud took steps tonight toward forming a new French Cabinet to succeed the troubled government of Socialist Premier Paul Ramadier, an authoritative informant said.

Following a conversation with the Premier, Reynaud said he now felt he could negotiate with various political groups. He added that French newspapers have speculated recently that he would be the nation's next Premier.

Reynaud, the head of the Third Republic's last government, said an "important change" would be made in France's economic policy if he undertook to head a new Cabinet. He is considered an expert on governmental finance.

Threats Spur Ramadier

Asked if he would have other contacts with the Premier, Reynaud replied: "There is nothing definite."

The rising threat of Communist violence on the left and opposition of Gen. De Gaulle's Rally of the French People (RPF) on the right have spurred Ramadier in efforts to strengthen his middle-of-the-road government.

Ramadier has been attempting to form a "third force" of Socialists, Popular Republicans, Radical Socialists and independents to combat both the Communists and De Gaulle's followers.

His followers said he has hoped to be able to announce a strengthened and broadened Cabinet, which might even have a new Premier, before the National Assembly begins debate Tuesday on the recent disorders in Marseille.

Socialists May Back Reynaud

It was reported without confirmation that Reynaud, an independent, would have the support of the Socialist Party in his efforts to form a new Cabinet.

With such support, it was said, Reynaud should be able to form a government embracing almost all the National Assembly except for the Communists and the small group of deputies pledged to De Gaulle's Rally. The Rally thus far has not had a chance to test its strength in a general election.

Because of his rightist leanings, Reynaud heretofore has encountered opposition from most Socialists as well as the Communists.

Newark's "Navy" Lifts "Blockade"

NEWARK, N. J., Nov. 16 (AP)—All was quiet today on the land, sea and air fronts as the result of a temporary truce reached yesterday in the Battle of Newark Bay.

The "invading" battleship New Mexico rode easily at its mooring in Gravesend Bay, outer New York harbor, and the Newark fireboat navy withdrew the blockade of Newark channel which it has maintained since Tuesday.

The truce put an end to hostilities at least until next Tuesday when a conference is scheduled in Washington between Undersecretary of Navy John Kenney and the Port of New York Authority at which it is hoped an agreement may be reached in the dispute over scrapping of the 30,000-ton battlewagon.

The white flags were furled when the City of Newark agreed to withhold its application for an injunction to prevent Lipsett, Inc., New York salvage firm, from bringing the New Mexico to Port Newark for scrapping. Lipsett, in turn, agreed not to move the super-dreadnought prior to Tuesday.

Vishinsky Warns Capitalist Countries

NEW YORK, Nov. 16 (AP)—Andrei Y. Vishinsky said tonight capitalist countries that look upon Russia as "an easy prey of their appetites" as they did in czarist days should give up their "dangerous illusions."

"As to the Soviet Union, it confidently follows its historic path setting up in its gigantic stride the great milestones on the way to Communism," the Soviet Deputy Foreign Minister declared in an address prepared for a dinner of the National Council of Soviet-American Friendship.

Five Killed As Explosion Shatters Restaurant-Inn

Goldfish Survive Explosion Which Took Five Lives

NAMPA, Idaho, Nov. 16 (AP)—A glass bowl of goldfish survived the explosion which killed five persons, injuring 50 others and demolished three buildings here last night.

The goldfish were in an apartment adjoining the Forbidden Palace Restaurant, one of the wrecked buildings. The room was torn up and half the floor caved in but the goldfish were undamaged. Because of the shaky structure, they are inaccessible to rescue crews.

Nampa, Idaho, Blast Injures Nearly 50

NAMPA, Idaho, Nov. 16 (AP)—Officials today made plans to investigate an explosion that demolished a restaurant-tavern building in this Western Idaho community last night, leaving five dead and nearly 50 injured.

Canyon County Coroner William D. Talley said the probe probably would start tomorrow with the Nampa City Council and the Police and Fire Departments assisting.

Meantime rescue activities ceased after Fire Chief L. T. Lessinger said officials were "reasonably satisfied" all the bodies had been removed.

Twenty-nine persons remained in Mercy Hospital and five in the Samaritan Hospital.

Blood Plasma Flown In

An Army air rescue squadron plane from Hamilton Field, Calif., carrying 18 cases of blood plasma for the victims, arrived at the Boise, Idaho, airport today.

The blast sent patrons of the Forbidden Palace Restaurant and Alibi Inn reeling as timbers and bricks fell among them.

Found dead in the two-story brick and frame building were Mrs. Gertrube Peterson; Eugene Janssen, 28, Nampa truck driver; William E. Grove, 45; Pop Fong and Kim H. Fong, 34, who recently returned to Nampa from China with his bride. She was slightly hurt.

Police Officer Fred Cardwell shortly after the explosion said a truck was delivering butane at the rear of the building and at first it was theorized the truck backed into an electric wire.

Bartender Describes Blast

After further investigation Fire Chief Lessinger said it was unlikely the blast occurred where the gas delivery was being made. The truck, he explained, was not badly damaged and those most critically hurt were in the cafe.

"There was a big explosion that seemed to come from the back end of the building," said Jack McGuire, a bartender. "I ran outside and then back in and helped pull out Earl Vale (owner of the inn). He had a broken leg.

"I helped Fred Cardwell, a policeman, pull out four other injured persons. There were 15 to 17 people in the Alibi."

Probers Promise Additional Light On Meyers Deals

Committee Closes Books On Hughes

WASHINGTON, Nov. 16 (AP) — A Senate War Investigating Subcommittee closed its books on Howard Hughes today and promised new evidence of dealings between Maj. Gen. Bennett E. Meyers and other aircraft firms.

The committee made no direct reply to Hughes' parting shot that "the public was kept in the dark" during at least a portion of its inquiry into his wartime plane contracts.

Any such reply and any conclusion as to irregularity in the negotiation of the $40,000,000 in contracts which Hughes held must await a report, probably months hence, by the group headed by Sen. Ferguson (R-Mich).

Hughes Gets In Last Word

His subcommittee will resume tomorrow its investigation into the relations of Meyers, retired Air Force deputy procurement (purchasing) chief, with other firms whose contracts he had a hand in negotiating. It has dug deeply into Meyers-Hughes relations.

The Ferguson group wound up its inquiry into the Hughes contracts yesterday, the 21st day of the hearings. They were broken off for about 12 weeks between August 11 and November 5.

The lanky California movie producer and plane maker, the central figure of many a stormy set-to with the committee, got in the last word.

He recalled that twice during the hearings he disagreed "diametrically" with other witnesses and "the public was left to decide who to believe." Hughes continued:

Evidence Not Disclosed

"At the very time when Gen. Meyers and I were testifying here, you had locked up in your files downstairs all sorts of evidence which would have shown very clearly who was telling the truth.

"You have ample evidences concerning Gen. Meyers 'relations with other aircraft companies which would have made it clear that I was telling the truth when I described his relations with me.

"I see no reason why the public was kept in the dark."

Ferguson, agreeing with Hughes that the committee has evidence not yet disclosed about Meyers, said that it is unable to present everything in one day, that some testimony must come first.

Mob Threatens German Conductor At Vienna

VIENNA, Nov. 16 (AP)—An angry crowd threatened Wilhelm Furtwaengler today, as the noted German conductor entered a building to conduct the Vienna Philharmonic Orchestra. A Russian sentry fired a single shot into the air.

A crowd estimated at 60 persons jostled Furtwaengler and tried to block entry to the building. Baron Eugen Mayer, an official of the building, was struck in the face when he tried to calm the demonstrators.

The Russian sentry was stationed in front of the Hotel Imperial, a Russian headquarters only a short distance away.

The demonstrators later gathered inside the building and began shouting and booing as Furtwaengler mounted the podium. An Austrian riot squad moved in.

Chinese Prepare To Cast Ballots

SHANGHAI, Nov. 16 (AP)—China prepared today to hold its first general election in history this week and the average Chinese, while bewildered by it all, is sure of one thing—the Kuomintang will win.

Chiang Kai-Shek's Kuomintang not only has the "grass roots" political machine which has been running things for 20 years, but it has a virtual monopoly of candidates.

At stake are 3,044 seats in the National Assembly, which will choose China's first constitutionally-selected president and vice-president. It is a safe guess that Chiang will keep on being president.

There are two minority parties, the Democratic Socialists and the Young China Party. While they control but a fraction of the vote, the Kuomintang is taking no chances when the three-day balloting begins Friday.

It required the two parties to submit lists of candidates. This is like compelling United States Republications to submit their slate of nominees to the Democrats for approval, or vice versa.

The Democratic Socialists got pretty excited when the Kuomintang struck 70 of the Socialists' best candidates from the lists.

After delays and compromise, 30 of the name were restored and if the voters have time to get acquainted with them some of them might win.

It is safe to say the Kuomintang will have firm control in the Assembly for the next six years, the terms for which delegates are elected.

Holy Land Issue Is Key To U. N. Adjournment

NEW YORK, Nov. 16—(AP)—Efforts to adjourn the United Nations Assembly by Thanksgiving hinged today on solution of the Palestine problem and possible agreements to sidetrack full debate on such controversial issues as the big power veto.

Australian Foreign Minister Herbert V. Evatt, chairman of the special 57-nation Committee on Palestine, has insisted that the Holy Land issue be settled at this assembly session and there was some concern among weary delegates that the problem might prolong the meeting.

The question of the veto—the special Security Council voting privilege granted by the Charter to Russia, Britain, France, China and the United States—is among the final items on the calendar of the Political Committee.

Flight Is Cancelled

NORTHWAY, ALASKA, Nov. 16 —(AP)—Round-the World Fliers George Truman and Cliff Evans reported this afternoon from Whitehorse, Y. T., that poor weather had forced them to cancel a scheduled flight today to Edmonton, Alta.

Pravda Blames Fascists For Riots In Europe, Assails Marshall Plan

MOSCOW, Nov. 16 (AP) — Today's Soviet press pictured France and Italy as threatened by both their own Fascist forces and "enslavement" under the Marshall plan.

B. Leontiev, writing in the Communist newspaper Pravda, said that Secretary Marshall presented to the House and Senate Foreign Committees last week "a plan for the political and economic enslavement" of the 16 European nations seeking participation in the aid program.

Leontiev dealt also with the rioting in France and Italy, as did many Soviet newspaper. In general the Soviet press blamed the violence on "Fascist" enemies of the working classes and said the disturbances "by their character have national, and in great degree even international significance."

Leontiev asserted that the De Gaullists in France were openly plotting to seize the French government by force, set up a Fascist dictatorship and sell out the nation to the United States. He added:

"It is impossible to doubt that the democratic forces in France, headed by the famous, brave working class of France, will wreck the criminal plot of the Fascists—De Gaullists."

EXPLOSION WRECKAGE—Rescuers remove one of the victims of an explosion which wrecked a tavern and restaurant in the heart of the Nampa, Idaho, business district late Saturday night. The blast left a toll of five dead and 50 injured.

FTC Expands Its Charges Against Steel Producers

Iron Angle Dropped In New Complaint

WASHINGTON, Nov. 16 (AP)—The Federal Trade Commission announced today that it has broadened its steel price-fixing complaint to include statements that the steel industry has forestalled increases in production facilities and that its selling methods discriminate against the West Coast.

In general, the amended complaint is similar to the one issued last August. But, in addition to the new items, it differs in these respects:

1. The original complaint named the American Iron and Steel Institute, New York, and 26 corporations as representatives of the entire membership. The new complaint names the institute and 101 steel producers.

Restricted To Steel

Lynn C. Paulson, FTC attorney, said not all 101 companies named are members of the institution. As an example, he said, some subsidiaries of the larger companies named are not members.

2. The originial complaint was directed against producers of steel and iron. The new complaint is restricted to steel.

Paulson told a reporter the iron angle was dropped because "the commission after further study, found that the situation regarding iron is not the same as that regarding steel." He declined to say wether the commission is considering bringing separate action against iron producers.

"Blanket" Complaint

3. It was estimated that the companies named in the original complaint account for about 80 per cent of the nation's total steel ingot producing capacity. Those named in the new complaint, according to Paulson, would account for "98 per cent, plus" of ingot producing capacity.

In both the original and the amended actions one of the chief commission complaints is against the industry's use of basing points in its selling methods. This practice is to base freight charges on certain cities, even though the steel may not be produced in the city from which freight is charged.

Ex-Police Chief And Wife Shot Down From Ambush

Lives Blasted Away As They Arrive Home

CHICAGO, Nov. 16 — Shotgun charges blasted away the lives of a former suburban police chief and his wife early today wfthin a few feet of their home in Posen on Chicago's southern outskirts.

The dead were Stanley Rzepa and his wife Anna, both 31.

Rzepa had resigned as head of the Posen Police Department last month after he was fined $200 and costs in Criminal Court October 21 following his plea of guilt to charges of malfeasance and illegal sale of fireworks.

Wilburn Kennedy, acting chief of the Illinois State Police, said Rzepa and his wife were slain as they arrived home about 5:30 a. m. from Rzepa's tavern, the Green Villa, in Posen.

Apparently Hid Behind Home

"It appears that the killers hid behind the house and fired at Rzepa from close range as he left his automobile," Kennedy said. "Mrs. Rzepa screamed, and was shot a moment later. The men ran to an automobile and fled in it."

Rzepa was shot in the left side of the head and in the back. His wife, shot in the abdomen, died en route to Oak Forest Hospital.

Kennedy said that the Rzepas' two children, Anthony, 11, and Patricia, 9, and Rzepa's brother-in-law, Stanley Nazia, 28, were in the house at the time of the shooting. Nazia told police he heard two shots in rapid succession, a scream, then a third shot. He ran out of the front door in time to see an automibile, presumably the slayers', drive away.

Chief Kennedy said that six 12-gauge shotgun shells were found at the shooting scene, and examination of the ground showed that two shells had been discharged into the ground.

Police Lack Clues

Bruno Sendera, 27, acting police chief of Posen, said he knew of no enemies of Rzepa.

Rzepa was arrested last July on complaints charging he had sold fireworks. He was indicted later on malfeasance charges which accused him of extorting money from Posen tavern owners and making illegal fireworks sales.

His resignation from office was ordered by Criminal Court Judge Daniel A. Roberts.

Lt. Maurice Green, of the Cook County sheriff's police, said he planned to ask that the inquest, set for tomorrow, be recessed for two weeks to permit thorough investigation of the slaying.

Airliner Makes Forced Landing; No One Injured

DETROIT, Nov. 16 — (AP) — Fourteen passengers and three crewmen aboard a Cleveland-bound Eastern Airlines two-engine transport escaped injury tonight when the plane crash-landed on a farm near the eastern boundary of the Willow Run airport.

The landing occurred shortly after the plane had taken off following a weather delay, when Capt. Thad. J. Royall, who was at the controls with Pilot C. W. Higgs, reported "mechanical trouble" with one of the engines.

Flying too low to turn back to the aiport, Capt. Royall guided the craft to a belly landing in an open field on the farm of E. A. Burke, between Willow Run and Wayne county airports. It slid to a stop a few feet short of a fence.

Philly Fire Kills One; 53 Homeless

PHILADELPHIA, Nov. 16—(AP)—One man was killed, three injured seriously and 50 others made homeless today in a fire that gutted eight homes and described by Fire Marshall George Gallagher as one of the worst home fires in the history of Philadelphia.

The body of James Regan, 29, was found in the debris of his home some 55 minutes after an unidentified truck driver discovered the blaze and drove eight blocks to notify firemen.

Gallagher estimated damage at $100,000. He said the eight two story brick homes were destroyed as the flames whipped by a southwest wind spread in two directions. The flames were brought under control after two hours.

Reported in woman's hospital were George R. Smith, 79, Hugh McGovern, 55, and Patrick Regan, 63, father of the dead man.

Prospective Republican Nominees Are Preparing To Challenge President

WASHINGTON, Nov. 16 (AP) — Prospective Republican presidential nominees in and out of Congress appeared today to be preparing to challenge President Truman on major political issues at every turn of the road in the next seven months.

Central figure in the expected onslaught on the President's political position is likely to be Sen. Taft, of Ohio. Taft, as chairman of the Senate's Republican Policy Committee, is in the best position to point up sharply his differences with the President.

Former Gov. Harold E. Stassen, of Minnesota, another who is officially in the race, plans a great many speeches but lacks the Washington forum that is available Taft. Gov. Earl Warren, of California, the third publicly-announced entrant, said he also will make some speeches but their number is expected to be limited.

From Albany, Gov. Thomas E. Dewey, the 1944 standard-bearer who is expected to try for the nomination again, may open up on the Democrats and President Truman early in 1948.

All of these prospective nominees are said to view Mr. Truman's renomination by the Democrats as certain. For that reason, all are likely to attempt to contrast their programs with those of the President for the benefit of the delegates who will go about the job of picking a GOP nominee at Philadelphia next June.

This chorus may be swelled in Congress by the political statements of such potential favorite sons as Speaker Martin (R-Mass), of the House; House Majority Leader Halleck (R-Ind); Sen. Baldwin (R-Conn); Sen. Martin (R-Pa.); Sen. Ken (R-Mo), and others.

Gens. Dwight D. Eisenhower and Douglas MacArthur, mentioned as possible candidates, can't talk much while they are in the Army but may have something to say afterwards.

Taft, however, holds a key spot and there is every evidence that he plans to make the most of it when his ideas and those of the President clash. The two have exchanged hot words before—at long range—over such issues as price control, taxes and government spending.

Two Youths Are Sought In Rape-Slaying Story

RICHLAND CENTER, Wis., Nov. 16 (AP) — University of Michigan co-ed has "positively identified" pictures of two youths sought in connection with the girl's story that she was raped and her brother-in-lay slain by the pair in the latter's automobile, Sheriff Loren E. Marshall, of Richland County, said tonight.

Edwin Wilkie, Dane County district attorney, said personal papers of one of the youths sought were found in the car, abandoned in a ditch, and that the two had been named by William Harris, 27, Richland Center, who saw the youths flee and took the girl to authorities. The car also contained some of the girl's clothing.

The coed, Janet Ann Rosenblatt, 19, Cleveland Heights, O., was quoted by Wilkie as saying her brother-in-law, Carl L. Carlson, 24, Superior, Wis., was shot by one of the men after they had offered the victims a ride Friday night from Madison to Badger Village, a University of Wisconsin housing center 35 miles northwest of Madison.

Sen. Taylor, Clad In Cowboy Togs, Arrives On Horse

WASHINGTON, Nov. 16 (AP)—Sen. Taylor (D-Idaho) came into Washington today on horseback, ending a cross-continent speaking trip intended to "dramatize the issue of peace."

Taylor, once a singer of cowboy songs in a tent show, was dressed in checkered shirt, striped gray cowboy pants, boots and a big, wide sombrero.

He rode up to the Capitol steps in mid-afternoon, having been accompanied from nearby Mt. Vernon, Va., by Miss Joan Wood, also on horseback. She is the young daughter of one of Taylor's secretaries.

Jewish Refugees Reach Holy Land By Beaching Ship

Foil British; Second Vessel Intercepted

JERUSALEM, Nov. 16 (AP) — One hundred and eighty-five unauthorized Jewish immigrants foiled the British blockade today by beaching their tiny vessel and wading ashore in Northern Palestine while 794 Jews aboard a second ship were intercepted and sent to Cyprus detention camps.

The 50-ton motor launch (Aliyah (Immigration) was driven aground by her crew in the early morning darkness near Nahariya as British naval patrols halted the second ship.

No one was found aboard when the Aliyah was discovered on the beach of a fashionable resort area a few miles south of the Lebanese-Palestine border. The passengers and crew apparently had scattered into the hills.

Left France November 3

The second ship, the 250-ton auxiliary schooner Raphael Lucia which the immigrants renamed the Kadimah (Forward), had left a French port with the Aliyah on November 3.

After being boarded by the British in Palestine waters, the Kadimah sailed to Haifa under her own power. There, 781 of the immigrants, including 246 women and 121 children, were transferred to the transport Runnymede Park which sailed for Cyprus.

Four women and a child were taken from the Kadimah to a Haifa hospital and eight of their relatives were allowed ashore in Palestine with them.

A Jew in Nahariya said the beaching of the Aliyah apparently was "well organized and it can be expected that Hagana (a moderate underground group) quickly broke up the passengers into small groups and dispersed them over a wide area among Jewish settlements."

U. A. Army Uniforms Found

"Most of them are probably already dressed as workers and housewives and are out in the fields beside Palestianian Jews," the informant said. "It will be almost impossible to find them."

British warships and police boats rushed to the area after the discovery of the Aliyah. When police boarded the grounded vessel "they found a number of United States Army uniforms and tins of food in United States containers," an official report said. The Aliyah subsequently was floated and taken in tow for Haifa.

Fishing Vessel's Captain Drowns After Collision

SANDWICH, Mass., Nov. 16—(AP)—Douglas Griek, captain of the New Bedford dragger "Alert," drowned today and two crewmen were rescued when the craft sank after a collision with the freighter "Rider Victory" near the easterly end of the Cape Cod Canal.

Coast Guard officials at the Sandwich lifeboat station said the "Alert" was among several fishing vessels heading for fishing grounds when it collided with the "Rider Victory," bound from New York to Portland, Me., and sank immediately in 40 feet of water.

Stalin Enters Election

MOSCOW, Nov. 16 (AP)—All Moscow newspapers announced today that Prime Minister Stalin had consented to run as a candidate from the Stalin Electoral District in the Moscow regional Soviet elections December 21.

President May Seek Authority To Apply Curbs

Truman Completes Work On Message

WASHINGTON, Nov. 16 — (AP) — Well-informed administration sources predicted tonight President Truman will ask Congress in his speech tomorrow for authority to put controls on a limited number of cost-of-living items if other steps fail to halt the inflationary spiral.

These informants, unquotable by name, said the President did not want the authority for immediate use but rather as a sort of last resort weapon.

Whether these controls would take the form of rationing and price restraints at the consumer level was not specified by the official.

The possibility that the latent power to ration cost-of-living articles and fix their prices might have a different effect on inflationary trends has been suggested to President Truman by some of his advisers, it was reported.

Mr. Truman tonight completed work on this special message to Congress, scheduled for 1:30 p. m. (EST) tomorrow. The address is scheduled for broadcast by all the major networks.

He spent three and a half hours today with Cabinet members and members of his staff, then began putting the message in final shape.

Move To Prevent "Leaks"

In a move apparently to prevent possible "leaks" of the contents of the message, the time lag between its availability to reporters and delivery to Congress was made unusually brief. Presidential Secretary Charles G. Ross announced it will not be available to newsmen until 12:30 p. m. (EST), an hour before Mr. Truman is due to begin speaking before a joint session of the Senate and House.

Informed sources generally agreed the President would ask for authority to allocate steel, wheat and other items in short supply; revival of credit controls and for continuation of export controls.

Ross told reporters:

"The message will be from 4,000 to 5,000 words long and take about 30 minutes to deliver.

"It will be completed tonight and mimeographed tomorrow morning and distributed to the press at 12:30 p. m. tomorrow."

Mr. Truman called Congress back to work weeks ahead of its scheduled January session, saying European emergency needs and inflation at home are dual perils requiring action now.

The eve of the reconvening of the Republican-controlled 80th Congress found some influential Republicans on Capitol Hill saying that they are:

(1) Fairly well agreed that a sizable stop-Communism fund must be provided for Western Europe.

(2) Rather inclined to grant Mr. Truman some new powers to cope with the cost of living at home—but no blank check.

Technical Charges Made

Among those who took part in the White House huddle today was Richard Field, a professor at Harvard, who is temporarily assisting Secretary Harriman.

With all decisions apparently complete on recommendations for stopgap aid to Europe, the conference was concerned largely with the steps Mr. Truman has in mind for handling the price situation.

Numerous changes were made in the rough draft of the measure as it was gone over, word for word, in the Cabinet room. Ross said, however, that these were largely technical.

Those in attendance, he said, were given a complete preview of the program the Chief Executive has in mind.

It has been understood for some time that the President contemplates allocations of steel and other scarce commodities, renewal of credit controls and recommendations for extending controls over rent.

What other steps might be recommended in the message were not disclosed.

Speaker Martin (R-Mass.), calling the House Republican Steering Committee into session for Tuesday, reiterated his belief that the foreign aid program should have first priority. Chairman Vandenberg (R-Mich.) summoned the Senate Foreign Relations Committee to meet tomorrow to start drafting legislation.

Thousands Of Londoners Turn Out For Wedding Procession Rehearsal

LONDON, Nov. 16 (AP)—The King's horses and the King's men held a rehearsal today for the procession that will carry Princess Elizabeth next Thursday from Buckingham Palace to Westminster Abby and to marriage.

White horses, escorted by guardsmen in replendent uniforms, took the prescribed 12 minutes to pull along the route a coach representing the one to be used by the Princess on her way to wed Lt. Philip Mountbatten.

The Princess was not in evidence, although Buckingham Palace said she had returned from the country and made two trips today to St. James' Palace to view the wedding presents, being arranged for public display. The King and Queen took a look, too, in the afternoon.

Thousands of Londoners lined the procession route. They cheered—also in rehearsal, said one—as the coach swung out of the palace gates and moved along the Mall, through the Admirality Gate and down Whitehall.

Preceding the coach moved four small wagons, representing royal carriages. They were accompanied by the Sovereign's mounted escort of seven officers and 210 men in full ceremonial dress, with white and red plumes on gleaming helmets. Upraised swords shone against red and blue cloaks.

Strip Mining Control For Garrett County Favored By Three Delegates

Strip mining regulation is desirable for Garrett county according to R. E. McIntire, George E. Coddington, and Jasper C. Myers, members of the House of Delegates from Garrett said in a station issued over the weekend, and they maintain that action could have been taken at the recent special session of the Legislature.

According to the delegates, Senator Lawrence M. Fraley, of Garrett County, prevented the action from being taken, asserted that the Senator told them at the special session when the matter was discussed that "there would be no strip mining regulation for Garrett County."

The statement follows:

"This is what happened to strip mining.

"In 1946, 279,641 tons of coal and 27,977 tons of clay were strip mined in Garrett County. These figures will be greatly increased in 1947 as these operations are just beginning in our county. We think the above figures are enough to prove that the industry is on a firm footing and that it is not a temporary operation.

Applied To Both

"During the regular session of the General Assembly House Bill No. 267 was passed in the House and it applied to Garrett County. This bill required the operators to backfill and level the earth in a reasonable manner. Of course, the operator was required to post a bond that would guarantee that this would be done. It was our understanding that Senator Fraley was in favor of this bill and would pass it in the Senate. We found out later that he had exempted Garrett County from the provisions of this act and later we have on good authority that Senator Fraley wrote the Governor asking him to veto the bill killing it for Allegany as well as for Garrett County.

"During the special session just concluded Senate Bill No. 20 was passed without a dissenting vote in both House and Senate. This bill applied to Allegany County and had the same requirements as the House Bill No. 267. Garrett County could have been included in Senate Bill No. 20 as we discussed it with the entire Allegany County delegation including their Senator. We then talked the matter over with Senator Fraley and he told us there would be no strip mining regulation for Garrett County.

Hard On Roads

"These strip mining operations are very hard on our county and other roads, and when they are through stripping the land will be worthless. It will then revert to the county and will be taken off the tax books.

The fact that Pennsylvania, Ohio, West Virginia, and Allegany County now have strip mining regulations should indicate that Garrett County now have strip mining regulations should indicate that Garrett County should have something done for its future.

"The full responsibility for not having the strip mining operations back-filled and leveled is Senator Fraley's. We in the House are for this regulation 100 per cent.

"We feel that the great majority of the citizens of Garrett County want strip mining operations regulated for the good and welfare our County and its people.

Governor Lane reportedly vetoed the bill passed at the regular session because of the title of the measure was in conflict with the bill proper.

Verner To Address Reserve Officers

The Western Maryland Chapter of the Reserve Officers Association, will meet Tuesday at 8 p. m. in the private dining room of the Fort Cumberland Hotel. Arthur Verner, who served as an attache in South America during the war, will recount his experiences there. Verner held the office of commander in the United States Navy.

Grange To Hear Lane

Governor William Preston Lane will address the 73rd annual session of the Maryland state grange, which opens in Carvel Hall, Annapolis, Tuesday morning, December 2, according to Edward F. Holter, Middletown, Master of the state-wide farm organization. The Governor's address will feature the second day of the three day program, which is expected to attract more than 300 of the state's grangers.

The grange's one-act play contest will end when regional winners present their productions on Tuesday evening. Silver star certificates will be presented to 25-year members in another evening ceremony and special awards in an achievement contest will also be made.

Piano Lessons
Private Instruction
Faculty of expert teachers
STEWART MUSIC HOUSE
114 Greene St. Phone 1234

Arts Crafts Club Plans Auto Races At YMCA Friday

Boys Build Nine Miniature Vehicles

The Arts Crafts Club, sponsored by Central YMCA, will hold its first jet-propelled miniature auto races Friday at 4 p. m. at the 'Y,' according to Whylis Robesson, supervisor of the club.

Much competition is expected for the event and the little racers are arousing much interest. Nine model autos have been completed by members of the club, and test runs have been made. Arthur Gehauf, son of Mr. and Mrs. Arthur Henry Gehalf, 620 Lincoln Street, raced his model against time, on the 'Y' bowing alley, and clocked it at a speed in excess of 100 miles per hour.

Powered By CO-2 Gas

Small captusules containing C.-2 are used to propel the cars.

The small capsules are inserted in the hollowed-out ends of the little craft which average from six to nine inches in length. Heated by friction by rubbing before starting, the tubes which are two or three inches long, are held open by a pin.

The releasing gas powers the racers along a string at unbelievable speeds for small vehicles. The string is carried through a pair of eyes on the bottom of a racer to keep it on a straight course.

A cushion is needed at the other end of the course to stop the vehicle after it runs the length of the taut string.

Build Other Models

The activities of the club are not confined to jet racers, however, as the boys have a model train and airplane construction projects on the program for this winter.

Robosson, known to the many youths in the last 15 years who have belonged to the "Y" as "Willie" is qualified as an instructor. An ardent model airplane builder, he has won many prizes in local and area competition for his powered planes.

When asked if the CO-2 capsules could be used to power model airplanes, "Willie" stated that the weight is the main drawback.

Collects Bets

Jack Klosterman, a local high school student, clad in a T-shirt, khaki slacks, and tennis shoes, jumped off the Baltimore Street bridge into Wills Creek at 10 o'clock Saturday morning.

He performed the feat "on a bet", and collected several wagers, the total of which was reported to be $15.

Argentine Strike Over

BUENOS AIRES, Nov. 16 (AP)—A mass meeting of striking Argentine metal workers voted today to comply with a government order and return to work tomorrow.

30 Guerrillas Killed

ATHENS, Nov. 16 (AP) — Thirty guerrillas were killed and more than 50 wounded yesterday when a band estimated at 400 attacked Yeraki, about 20 miles southeast of Sparta in the Southern Peloponnesus, press dispatches said today.

DEATHS

CLAUDE GROVE RITES

A funeral service for Claude D. Grove, 28, 938 Maryland Avenue, a World War II veteran, who died Wednesday in Allegany Hospital, was conducted yesterday afternoon in Second Baptist Church.

Rev. J. C. Ledbetter, pastor, officiated and burial was in St. Mary's Cemetery. Pallbearers were Blair Robinette, J. Peadfield, B. Fletterman, George Furstenberg, B. Bratt, Homer Leutert, Earl Chaney and M. Adams.

Miltary rites were accorded by Henry Hart Post No. 1411, Veterans of Foreign Wars. Members of the firing squad were Raymond Whitehair, V. Crable, C. Ryan, A. Johnson, V. Winter, E. Smith, J. Roby, and N. Jones. Members of the color guard were L. Thrasher, S. Byers, E. Jewel and J. Crawford. Harry Barity Barley sounded taps.

MR. SHANHOLTZER RITES

A funeral service for Charles Lupton Shanholtzer, 81, retired Western Maryland Railway employe, who died Saturday afternoon at the home of his daughter, Mrs. Dewey Sheppard, Cresaptown, will be conducted tomorrow afternoon at 2 o'clock in the Augusta, W. Va., Church. Burial will be in the church cemetery.

Mr. Shanholtzer was a native of Augusta, W. Va., and a son of the late Isaac and Jane Shanholtzer.

Surviving are his widow, Mrs. Laura (Arnold) Shanholtzer; another daughter, Mrs. Milton Ryan, this city; two sons, Frank and Herbert Shanholtzer, also of Cumberland, and a brother, Daniel Shanholtzer, Winchester, Va.

The body is at the Stein Funeral Home.

HARRY FAYMAN RITES

A funeral service for Harry Rossiter Fayman, 75, Alexandria, Va., Spanish-American War veteran and father of Harry R. and Jack A. Fayman, this city, was conducted Monday, November 10, in Fort Myer Chapel, Arlington, Va. Burial was in Arlington Cemetery.

Mr. Faynan was a member of a prominent old Shepherdstown, W. Va., family. His parents were the late James D. and Margaret (Jackson) Fayman.

Also surviving are his widow, Mrs. Irene Fayman; three daughters, Miss Jean Fayman, Mrs. Frank L. Parisi and Miss Beverly Fayman, all of Alexandria, Va., and a sister, Mrs. Margaret Fisher, Hagerstown.

MRS. McCLURE RITES

A requiem mass for Mrs. Annie A. McClure, 74, wife of Robert L. McClure, 439 North Centre Street, who died Friday night at her home, will be celebrated this morning at 9 o'clock in St. Patrick's Catholic Church. Burial will be in the church cemetery.

Pallbearers will be William Lindner, Joseph Hoban, James Miller, Robert Lang, William Hartung and Maurice Stegmaier.

CLARENCE GEARHART RITES

A funeral service for Clarence Maclay Gearhart, 74, retired hill supervisor of the M. and K. Junction on the Cumberland Division of the B. and O. Railroad, who died early Saturday morning at his home, Park Heights, will be conducted tomorrow afternoon at 2 o'clock in the Kight Funeral Home.

Dr. Hixon T. Bowersox, pastor of St. Paul's Lutheran Church, will officiate and burial will be in Rose Hill Cemetery.

Mr. Gearhart, who had been ill for two weeks, was chief clerk to the late C. W. Galloway, who later became vice president of the B. and O., when Mr. Galloway was superintendent of the Cumberland Division.

He later became assistant trainmaster of the Cumberland Division and at the time of his retirement was hill supervisor at M. and K. Junction.

A son of the late Maclay and Roseanna (Gossler) Gearhart, Sunbury, Pa., Mr. Gearhart had lived here the past 51 years. He was a lineal descendant of John Harris, founder of Harrisburg, Pa., and William Maclay, founder of Sunbury and one of the first two United States Senators from Pennsylvania.

Mr. Gearhart would have been a member of Ohr Lodge No. 131, A. F. and A. M., for 50 years next month. He belonged to St. Paul's Lutheran Church.

Surviving are his widow, Mrs. Sarah A. (Mellinger) Gearhart; a daughter, Mrs. Virginia Gray, Durham, N. C.; one son, William M. Gearhart, Kingsport, Tenn.; a sister, Mrs. Mae Shannon, Williamsport, Pa., and six grandchildren.

HABEL RITES HELD

A funeral service was conducted yesterday at Amity Reformed Church by Rev. Nelson Brown, pastor, for Mrs. Emma Habel, 88, who died Friday at the home of her daughter, Mrs. Clarence Rowe.

Born March 11, 1859, in Somerset County, Mrs. Habel was one of the oldest members of the Order of the Eastern Star. She also was a member of Great Crossing Chapter, DAR, and Amity Reformed Church. Her parents were the late Jacob and Anna Fair Troutman.

Surviving, besides her daughter and her husband, William H. Habel, are two sons, Harry F. Habel, Sand Patch, and John A. Habel, Cumberland, Md.; a sister, Mrs. Anna E. Dineen, Akron, Ohio; three grandchildren and six great-grandchildren.

Interment was in Union Cemetery.

MRS. SMITH RITES

A funeral service for Mrs. Anna Nora Smith, 63, widow of Harry L. Smith, 814 Stewart Avenue, who died Saturday afternoon in Memorial Hospital, will be conducted tomorrow afternoon at 2 o'clock in St. John's Lutheran Church.

Rev. Donald F. Brake, will officiate and interment will be in Hillcrest Burial Park.

Mrs. Smith had been a patient in the hospital since October 26. Her husband, a former city councilman, died in 1942.

She was a native of this city, a daughter of the late Herman T. and Caroline Wishmeyer. She was a member of McKinley Chapter, Order of Eastern Star, and of St. John's Lutheran Church.

Surviving are four sons, Paul L. Smith, Pittsburgh; Ralph H. Smith, Washington, and Harry E. and Norman T. Smith, this city; a daughter, Mrs. Ruth E. Wann, Elwood, Ind., and one brother, Thomas Wishmeyer, Vineland, N. J.

The body is at the Stein Funeral Home.

VA Has Openings For Architects, Engineers

The Veterans Administration has openings at its Richmond Branch Office for a number of architects and engineers, W. A. Burns, officer in charge of the Cumberland Veterans Administration Office announced.

Salaries range from $4,149 to $4,902 a year, and annual leave on these jobs totals 26 days a year, while sick leave is granted up to 15 days a year, Burns said.

Needed at this time are safety engineers, structural engineers, civil engineers, equipment engineers, engineering estimaters, mechanical engineers, electrical engineers, heating and ventilating engineers, plumbing engineers, architectural engineers, and architects.

Engineers are needed, Burns said, for the maintenance of Veterans Administration Hospitals throughout Virginia, North Carolina, West Virginia, Maryland, and the District of Columbia. He added that engineers are needed not only to take care of existing hospitals but also to maintain a number of new VA hospitals to be erected in the Richmond Branch Area.

Anyone interested should write the Director of Personnel, Richmond Branch Office, Veterans Administration, 900 North Lombardy Street, Richmond 20, Virginia, or visit the personnel office at this address.

Driver Is Held

Donald P. Neuman, Route 5, was being held in the city jail last night for a hearing in trial magistrates court today at 9 a. m. Trooper G. M. Rotruck, who arrested the man at 12:30 a. m. yesterday at Cresaptown, said Neuman is charged with operating on a revoked license and with displaying tags issued to another vehicle.

IN THE DARK?
For Batteries • Oil Burners
Sewing Machines
Or almost anything else
LOOK in the YELLOW PAGES
of your Telephone Directory

S-Sgt. Stanley E.

(Continued from Page 10)

buildings there is the German Catholic Cathedral, now maintained by American capital.

Transportation in the city is just a conglomeration of everything and anything on wheels. In recent months, however, some improvement was noted as United States surplus vehicles began arriving. Sgt. Kerr said, "one Chinaman bought a jeep, and put a bus body on it, and hauls as many as 75 passengers at a time."

Sgt. Kerr said he saw little of the civil war, and there was no actual fighting within 50 miles of Tsingsow. Reports of numerous skirmishes were received, but Americans who visited the areas always reported they didn't amount to much. Kerr said it is difficult to tell a Chinese Nationalist from a Chinese Communist and the people readily change their political stripes overnight, especially if there is a chance to get some food.

The Chinese soldiers he saw, were ill-equipped and poorly trained. They are like kids with pop guns and just strut around, apt to shoot at anything, he recalled.

The Marines and other Americans stationed in the city have little in the way of recreation, he said. The Red Cross has moved out since the war ended, and there is nothing much on the Marine base except a motion picture show each night. In the city, there is a fairly modern and large YMCA which has a program for troops. There is a snack bar and dances are frequently held. A number of quite respectable Chinese dance halls and bars do a thriving American business, and are not "off limits" to troops, Kerr added.

Sgt. Kerr said his impression of the people and of the country is that they will be difficult to weld into a strong single nation, and that there are many problems to be solved before China can be a truly great power. Its vastness and its millions will keep it an unconquered nation, he predicted, adding that it is easy to understand how China has absorbed all its invaders. He believes if the civil strife could end, the nation could make rapid strides toward economic recovery.

Sgt. Kerr returned from China by plane, landing at El Toro, Santa Anna, California, November 9, took a civilian plane to Washington, D. C., where he was met Armistice Day by his sister Miss Helen Kerr who served in the Marine during the war, and is presently a Sergeant in the Marine Reserve. Kerr arrived home in time for his birthday, November 13, and has until January 10, 1948 to decide if he will re-enlist.

Charles W. Weiskettle, Complainant vs. Mamie Weiskettle, et al, Respondents.
No. 19,829 Equity. In the Circuit Court for Allegany County, Maryland.
ORDER NISI

ORDERED this 31st day of October, 1947, by the Circuit Court for Allegany County, Maryland, sitting in Equity, that the sale made and reported in the above entitled cause by C. William Gilchrist, Trustee, be ratified and confirmed unless cause to contrary thereof be shown on or before the 2nd day of December, 1947; provided a copy of this order be published in some newspaper published in Allegany County, Maryland, once a week for three successive weeks before the 25th day of November, 1947.

The Report states the amount of sale to be Three Thousand Dollars ($3,000.00).

Robert Jackson,
Clerk.

True Copy: Test:
Robert Jackson, Clerk.
—Adv.-N-Nov. 3-12-17

Automobile
SAFETY GLASS
CUMBERLAND PAINT & GLASS CO.
165 North Centre St.
Phone 917

BIRTHS

Allegany Hospital reported the following births yesterday:

Mr. and Mrs. Francis Gallagher, 1103 Oldtown Road, a daughter.

Mr. and Mrs. George Musgrove, Flintstone, a daughter.

Mr. and Mrs. Adrian Leatherwood, Mt. Lake Park, a son.

Mr. and Mrs. Henry Mackey, 601 Greene Street, a daughter, Saturday.

Mr. and Mrs. Loren Breedlove, Cresaptown, a son, Saturday.

Mr. and Mrs. Frank Bloss, Route 4, a son, Friday night.

Memorial Hospital reported the following births yesterday:

Mr. and Mrs. William Barnstricker, 1319 Virginia Avenue, a daughter.

Mr. and Mrs. Leonard Welch, 225 West Oldtown Road, a daughter.

Mr. and Mrs. Virgil Emerick, 224 Emily Street, a girl, Saturday.

Other births reported included a daughter born in Miners Hospital to Mr. and Mrs. Delbert Grove, Westernport, last night.

Mrs. Katherine Grieder Is Taken By Death

PARSONS, W. Va. — Miss Katherine (Babb) Greider, 76, died at her home here Friday night. A native of Falls, Grant county, W. Va., she was a daughter of the late John L. and Martha (Tygarts) Babb.

She was graduated from Dickinson Seminary, Williamsport, Pa., in 1889 and taught school in Grant county for two years prior to her marriage to the late Harry E. Greider in 1891. He died in 1920. She was a member of the First Methodist Church and attended a national meeting of the Methodist Church in Grand Rapids, Mich., some years ago.

She served as president of the Ladies Aid Society, district secretary of the Women's Home Missionary Society, corresponding secretary of the Women's Society for Christian Service at various times. A short time ago she was given a life membership in the WSCS, the first member of the group to be so honored.

Surviving are six children, Gordon Greider, of Charleston; Luther, of Detroit; Mrs. Louise Hebb, of Washington, D. C.; Mrs. C. M. Stalnaker, of Parsons; Miss Nelle and Miss Ruby Kate Greider, both at home; two sisters, Mrs. Esther B. Moore, of Tacoma Beach, Fla.; Mrs. Helen B. McNemar, of Logan, W. Va.; four brothers, Samuel M. Babb, of Clarksburg; Roy C. Babb, of Maysville; J. Herbert Babb, of Bristol, Tenn.; and Clement E. Babb, of Winchester, Va., seven grand children and two great-grandchildren.

Funeral services were held yesterday at 2 p. m. with Rev. James H. Lotspeich, pastor of the First Methodist Church, assisted by Rev. Harold Shifflett, pastor of First Presbyterian Church, officiating. Interment was in Parsons Cemetery.

Carabinieri Increased

ROME, Nov. 16—(AP)—Mario Scelba, Minister of the Interior, said today Italy's national police force, the Carabinieri, was being increased from 65,000 to 75,000 men to deal with political disorders reported to have cost 10 lives last week.

TURKEYS
SMALL SIZES
Phone
Cumberland . . . 1513-W
Frostburg 897-J
DANIEL J. HUMMEL
9 Miles West of Frostburg

FAIR PLAY ON THE LINE—On a football line or a telephone party line, *teamwork* gets results. If you are on a party line, remember those who share it with you. Keep your calls brief . . . space them at reasonable intervals . . . be prompt to answer. Your co-operation will help *everybody* on the line. The Chesapeake & Potomac Telephone Company of Baltimore City.

Charles of the Ritz says:
"IF YOU WANT A FACE POWDER THAT IS ALWAYS FASHION CORRECT—THAT DOES SOMETHING FOR YOUR DISTINCTIVE COLORINGS, COME IN TODAY FOR A PERSONAL STUDY BY MISS MILLER, OUR CHARLES OF THE RITZ CONSULTANT. SHE WILL BLEND YOUR VERY OWN FACE POWDER RIGHT BEFORE YOUR EYES."

Ours alone
Lazarus
Cumberland
MADE-TO-ORDER FACE POWDER
Introductory box $1. Other sizes $2, 3, 5. Plus tax.

8 HOUR SERVICE
When Requested
At All Three Stores
USE OUR CASH AND CARRY PLAN

YOUR CLOTHING
Receives the best possible attention when you send it to the PETER PAN CLEANERS.
We Specialize in
MONITE MOTH PROOFING
We Clean FUR COATS
Alterations and Repairs
In Furs Our Specialty
Peter Pan Cleaners
Three Convenient Locations
536 N. Centre St. — 162 N. Centre St. — 62 Pershing St.
PHONE 19 and 1498

Make Money!

Much higher prices are paid by most butchers for used fats today. There's a shortage of fats and oils the world over. Your Government says: "Keep up your good work and continue to save and turn in every possible pound of used fat." Help relieve the shortage of fats and oils and, at the same time, help yourself.
Keep Turning in Used Fats
American Fat Salvage Committee, Inc.

Ballard's, Inc.
CLEANERS EXTRAORDINARY
A Quality Cleaning Service for Men's and Women's Apparel, Drapes, Blankets, Slip Covers.
64 Greene Street Temporary Phone 4665
OPEN UNTIL 11 P. M.

WARNING!!
Property values are up. Power of the dollar to buy repairs is on the way down! Have you had the amount of your fire insurance checked against this alarming situation? Before another day, take advantage of our expert opinion. We will gladly advise you without obligation. Call us today.
Protect What You Have
PHONE 25 BARNES & BARNARD CLARK-KEATING BLDG.
INSURANCE AND REAL ESTATE

Give Christmas Presents
OF FURNITURE

Begin NOW to Lay-Away a Gift Each Pay Day
• Selections Are Best
• Prices Are Right
• Terms Are Easy
OUR CONVENIENT CREDIT PLAN IS THE EASIEST WAY TO BUY ALL YOUR NEEDS!
Open Your Account Today!
WOLF FURNITURE CO.
42-46 Baltimore Street • Cumberland • Phone 70

FROSTBURG · MT. SAVAGE · MIDLAND
LONACONING · WESTERNPORT · LUKE
BARTON · PIEDMONT · PETERSBURG
KEYSER · ROMNEY · MOOREFIELD

George's Creek And Tri-State Area News

OAKLAND · GRANTSVILLE · PARSONS
KITZMILLER · HYNDMAN · GILMORE
FRIENDSVILLE · MEYERSDALE · DAVIS
FORT ASHBY · BEDFORD · THOMAS

Frostburg Branch Of Red Cross Gets New Vehicle

Will Be Available For Emergency Calls

By RUDOLPH NICKEL

FROSTBURG — The Frostburg Branch of the Allegany County Chapter of the Red Cross has secured a new station wagon for use of the Red Cross Motor Corps in making investigations of the needs of sick and disabled war veterans and home service work that requires the transporting of charity cases to and from hospitals and clinics.

The Red Cross Motor Corps, an important arm of the local Red Cross headed by Mrs. J. C. Cobey, was organized here in 1942 under direction of Mrs. Edward J. Ryan and consisted of approximately 20 members who qualified by taking a 40 hour course in First Aid and a 30 hour course in automobile mechanics and black-out driving. During the war, the corps did emergency work in cooperating with the Maryland State Police. The war work included responding to requests for ambulance service and transporting Red Cross sewing units to and from central points where volunteers were sewing for the men of the armed forces.

The major part of the work of the Motor Corps, now on a peace time status, is done by Mrs. Ryan, Mrs. Amer Suter and Mrs. Kathleen Todd, whose services are available at all times as drivers of the station wagon in response to emergency calls. The other members, qualified to drive, are employed and are available for duty only when not at work. This group consists of Athalia Everline, Ruth Hanson, Esther Carter, Carolyn Powell, Muriel McNeill and Winnifred Saylor.

Before arrival of the new station wagon, which will bear the monogram of the Red Cross, the members of the Motor Corps donated the use of their own cars.

Winners Announced

The tiny tot popularity contest here in connection with "Cornzapoppin," a three act comedy presented last week at State Teachers College under sponsorship of the Elementary School Parent-Teacher Association, resulted as follows:

Larry Sweitzer and Kay Whitfield, first prize; Harry Frost and Nita Scott, second; Tommy Richardson and Penny Park, third; Robert Edwards and Jeannie Richardson, fourth, and John Baer and Bonnie Marshall, fifth.

Approximately $427 was cleared on the show and presented to Dr. Frederick Pistor, director of teacher training, by Dr. Adam Baer. The money will be used to purchase equipment for the elementary school's physical science department.

Officers Elected

The W.S.C.S., of Eckhart Methodist Church, has elected Mrs. Ruth Crowe president for the ensuing year. Others chosen to serve with her are Mrs. Lydia Knepp, vice-president; Mrs. Hattie Engle, recording secretary; Mrs. Vivian Delaney, treasurer; Mrs. Mae Bolt, corresponding secretary; Mrs. Georgianna Ralston, song leader; Mrs. Mary Ryan, spiritual life secretary and Mrs. Lois Andrews, advertising secretary.

The society will hold its annual Christmas party December 10.

Wed In Church

Miss Betty Rizer, daughter of Mr. and Mrs. Bert A. Rizer and Walter Lee Rankin, Frostburg, were married November 7, at St. Paul's Lutheran Church with Rev. Justus Leisman, pastor, performing the ceremony.

The bride was attired in a royal blue dress with gold accessories and wore a corsage of yellow rosebuds. She wore a head dress of the same material as her gown.

Miss Ruth Rizer, sister of the bride, Washington, D. C., was maid of honor and wore a beige suit with dark brown accessories and a corsage of red rose buds.

Daniel Rankin served as his brother's best man.

The bride's mother was attired in a light grey suit with black accessories.

Following the ceremony a reception was held at the home of Clayton Rankin, Ormand Street.

The bridegroom, a war veteran, is employed at the Celanese. His bride, a graduate of Beall High School class of 1947, is employed in the Cumberland Garment factory offices.

They are residing at 29 West Mechanic Street, Frostburg.

Frostburg Briefs

Mr. and Mrs. James Skidmore announce the birth of a daughter in Miners' Hospital Thursday.

The Ladies Bowling League of Frostburg Aerie, No. 1273, will meet tonight at the Eagles Club, East Main Street.

Mr. and Mrs. Aaron Frost, Barton, announce the birth of a daughter in Miners' Hospital Friday.

Mr. and Mrs. Dominic Arnold, Lonaconing, announce the birth of a son in Miners' Hospital Friday.

The Young Adult Group of First Presbyterian Church will meet tonight, 7:30 o'clock, at the home of Mr. and Mrs. Albert T. Camp, 44 West Main Street. The Deborah Society of the church will meet tonight, 7:45 o'clock, in the church.

Mr. and Mrs. Wilson Ravenscroft, Midland, announce the birth of twin daughters Friday night in Miners' Hospital.

Mr. and Mrs. George Ewing, 159 Ormond Street, announce the birth of a daughter in Miners' Hospital Saturday morning.

The Loyalty Bible Class of St. Paul's Lutheran Church will meet Thursday, 8 p. m., at the home of Mrs. Harry Keller, Wood Street.

The Ladies Guild of St. Paul's Lutheran Church will hold its annual "county store" bazaar tonight in the lecture room of the church

---

Out of 2,500 war brides and babies of GI's still in England, only 760 are cleared for the trip to the United States. The rest of the wives either have not been asked for by their American husbands, or have neglected to fill out the forms indicating their desire to come to the United States.

John H. Shevel, 73, Friendsville, Dies

OAKLAND — A funeral service was held last week for John Henry Shevel, 73, Friendsville, who died November 7 after suffering a stroke. Rev. Mr. Franke, pastor of Cove German Lutheran Church, officiated and burial was in Cove Cemetery.

Mr. Shevel, who had been in the harness business at Friendsville for 45 years, was the husband of Mrs. Ida (Keirling) Shevel. She was born and reared in the Cove district.

Surviving, besides his widow, are three children, Mrs. Effie Shipley, at home; Mrs. Rose Raymond, Auburndale, Fla., and Roy Shevel, Gary, Ind., and seven grandchildren.

Final Rites Held At Westernport For Lt. Mitchell

Westernport Man Killed In Germany

By GEORGE DADDYSMAN

WESTERNPORT—Final rites for First Lt. Robert F. Mitchell, husband of Mrs. Doris Boal Mitchell, Barton, who was killed on November 19, 1944, near Aachen, Germany, were held yesterday afternoon at the Boal Funeral Home at Westernport. A 20 minute service was conducted with Rev. Raymond L. Moore, pastor of Trinity Methodist Church, Piedmont, officiating.

Kenneth Malcolm, Westernport, sang "Sometimes We Will Understand." Mrs. Harry Johnson played the organ accompaniment.

Rev. Moore read part of a letter he received during World War II, a soldier on the Normandy beachhead who stated that the man who said "There are no Atheists in a fox hole knew what he was talking about." Rev. Moore also read the hymn, "O Love That Will Not Let Me Go."

The funeral home was filled with many standing outside and the floral offerings were numerous. There were over two truckloads of flowers. Thirty two automobiles were in the funeral cortege.

Full military honors were accorded by Barton Post No. 189, American Legion at the reburial at Philos Cemetery, Westernport. Veterans of Foreign Wars Post No. 5280, Lonaconing; James P. Love Post, No. 92, American Legion, Lonaconing; Victory Post No. 155, American Legion and Auxiliary Unit of Westernport were represented. Estel Kenny, Westernport, Mountain District vice commander of the American Legion represented the district and a delegation of the Lion's Club of Turtle Creek, Pa., attended.

The pallbearers, members of the Barton A.L. Post were James O'Rourke, Richard Lashbaugh, Calvin Lamberson, Paul Davis, James Cross and James Bradley.

Will Hold Party

The annual Christmas party of Kelly-Mansfield Unit No. 52, American Legion Auxiliary, will be held at the Legion Home, Piedmont, Friday evening, Dec. 12.

Mrs. Mary Wilt was named chairman of arrangements for the party by Mrs. Lottie Bosley, president of the Unit at the monthly business meeting Friday evening. Other members of the committee include, Mrs. Ethel Dayton, Mrs. Anna Wagoner and Mrs. Consettina Domenick. An initation of a class will also be held the night of the Christmas party.

The Unit will hold a public card party Friday evening, Nov. 28, at the Legion Home. Bridge, "500" and setback will be played.

School Publishes Paper

The Piedmont High School Scribbler, published by the Journalism class of the school, had made its first appearance for the school term. It is under the supervision of Miss Alma Burnworth.

The staff also includes Frank Miller and Ruth Brown, editors; Joyce Bell, assistant editor; Evers Smith, sports editor; Kenneth Shook, feature writer; Frances Bowley, Mary Serpone and Joanna Davis, circulation managers; Angela Evangelista and Patricia Metcalfe, exchange editors; Donna Raines, Ruth Basye, Dorothy Kelley, Paul Steilding and James Naughton, reporters; Sylvester Thompson, Robert Grady, William Hartman and William Brown, scope operators; Jack Grady, Leo Houser, William Smith and Greenwell Johnson, typists.

Will Take Test

Phillip Staggers and Frank Mobillio, seniors of the Piedmont High School have been selected by their classmates to take the Pepsi-Cola scholarship examination to be given at the school Friday. They will compete with seniors from other high schools for four year college scholarships and other college entrance awards.

Firemen Burn Note

A banquet and dance was held at the new Bloomington Fire Hall, Saturday evening at 7 p. m., with approximately 95 guest attending. The celebration was held in observance of the payment of the company's debts.

The high point of the evening was the note-burning ceremony, in which all officers of the company took part. William D. Smith, Jr., Recording Secretary of the company, set fire to the note.

The debt was incurred nearly two years ago, when the fire company borrowed $4,000 to pay for the construction of the new fire hall. The final payment was made on October 13.

William Wilson, Midland, treasurer of the Midland Fire Company, was toastmaster, and the following

(Continued on Page 6, Col. 2)

John Williams Rites

MIDLAND, Nov. 15—A funeral service for John William Williams, 76, retired B. and O. crossing watchman, who died Thursday at the home of his daughter, Mrs. William Stevens, Big Lane, was held yesterday afternoon from the Stevens residence by Rev. Raymond Crowe, pastor of Midland Methodist Church. Interment was in Hillcrest Burial Park, Cumberland.

Achievement Day Program Planned By Homemakers

Lonaconing Event Set For Thursday

LONACONING—The Lonaconing Homemakers will observe Achievement Day for 1947 at the Odd Fellows Hall at 7:30 p. m. Thursday of this week.

Clubs invited to join with the local Homemakers includes the Homemakers clubs of Shaft, Midland and Westernport, 4-H clubs from Midland and Westernport, and the Women's club of Lonaconing.

Each of the guest clubs will be represented on the program. Other program numbers will be a piano solo by Ella Jean Love; vocal solo, Doris Lee Smith; piano and violin duet, Misses Alma and Marylea Henry; reading, Mrs. Robert Hamilton; and a group song by the Lonaconing 4-H club.

Mrs. Henry Rank of Shaft, will play a piano solo and Mrs. Bessie McKenzie and Mrs. Dan Chapman, Shaft, will present a duet.

Each member has been requested to bring an apron, cookies or candy to sell. There will be exhibits of rugs, quilts, crochet, knitting, stenciling and many other forms of handiwork, accomplished by club members this year. A large attendance is expected.

William Beeman Dies

Funeral services for William Harrison Beeman, 74, will be held Monday at 2 p. m. from his home in Charlestown, Lonaconing.

Rev. John E. Stacks, pastor of First Methodist Church, will officiate and interment will be made in the Dye Cemetery, Lonaconing.

Mr. Beeman, retired coal miner, was a native of Charlestown, Lonaconing, son of Charles H. and Charlotte Dye Beeman. He was a member of the Junior Order of United American Mechanics, of the Knights of Pythias, and the Methodist Church.

He worked in the coal mines until 1939 when he entered retirement. He had been in failing health since February. His wife, Mrs. Melvina Salisbury, died in 1935.

Survivors are a daughter, Mrs. Thelma Marie Wilt, of Lonaconing, seven grandchildren, four great grandchildren, a brother, George Edward Beeman, of Lonaconing, and a sister, Mrs. Amanda Dye, of Connellsville, Pa.

Richards Rites Held

Funeral services for Mrs. Lydia Phillips Richards, 93, were held Friday at 2:30 p. m. from the residence, 38 Church Street. Rev. John E. Stacks, pastor of the First Methodist Church, officiated.

Pallbearers were Thomas J., Anthony J. and Thomas P. Richards, John W. Guynn Jr., Giffen and Wilbur McCormick, grandsons. Interment was made in Oak Hill Cemetery, Lonaconing.

Brief Items

There will be no regular meeting of the Young Women's Group of Lonaconing this evening. Instead the group will meet at 7 p. m. Thursday, November 20, at the Odd Fellows hall, Lonaconing, prior to the joint meeting with the Lonaconing Homemakers Achievement Day program.

Party Is Planned

The Past Matrons and Past Patrons Association of Western Maryland will hold its last regular meeting of the year at the Masonic Temple, Cumberland, Wednesday evening, November 20.

The occasion will include the annual birthday party of all members. Arrangements are in charge of Mrs. Margaret Flurshutz, representative of Cumberland Chapter No. 56, OES.

This group will be guests of Bethlehem Chapter, Westernport, as a caravan trip Friday evening, November 21.

Brief Mention

Mr. and Mrs. Harry Fisher, Washington, D. C.; Mr. and Mrs. John W. Guynn, Baltimore; Mr. and Mrs. Walter Richards, Johnstown, Pa.; Jack Guynn, Jr., Baltimore; Mrs. Louis Young and Mrs. Lewis Weber, Cumberland; Thomas Richards, Cumberland; Anthony J. Richards, Butler, Pa.; Mrs. Joseph Scherbaum, Beaver, Pa.; Mrs. John Unick, Wilkinsburg, Pa.; Thomas J. Richards, Beaver, Pa., were visitors in Lonaconing last week. They were here for the funeral of Mrs. Lydia P. Richards.

Ladies Night will be observed tonight by the Lonaconing Lions Club. A program has been arranged by Thomas Holmes, chairman; George Eichhorn and Lloyd Durst. The event will be held in the Knights of Pythias Hall, Union Street.

Mrs. Bertha Meyers, who has been a patient in Memorial Hospital, Cumberland, for four months is improving.

Mrs. Hugh MacMillan, Beechwood, is a patient in Memorial Hospital, Cumberland. She was admitted a week ago.

Mr. and Mrs. Dominic Arnold, Big Vein Hill, announce the birth of a son on Wednesday in Miners Hospital, Frostburg.

Mr. and Mrs. Paul Nolan announce the birth of a daughter Sunday morning in Miners Hospital, Frostburg. Mrs. Nolan is the former Mary Margaret Wilson.

Mrs. Jeanette Fresh has returned home after spending a few days with relatives in Bellaire, Ohio, and Wheeling, W. Va. Her sister, Mrs. Bessie Cochrane, returned here with her and is visiting at the home of Mr. and Mrs. Frank Muster.

Mr. and Mrs. Logan Muster and daughter, Martha, Syracuse, N. Y., are visiting their parents, Mr. and Mrs. Frank J. Muster.

Mr. and Mrs. Jack Johnson have returned home after spending a few days in Youngstown, Ohio.

Mr. and Mrs. B. A. Windon, Baltimore, visited at the home of Mr. and Mrs. Frank Phillips and Mr. and Mrs. W. C. Trost over the weekend.

Mr. and Mrs. William Fazenbaker, Luke, announce the birth of a son, Charles Robert, November 12, in Potomac Valley Hospital, Keyser. Mrs Fazenbaker is the former Betty Bradburn, of Lonaconing.

Air consists of about 78 per cent of nitrogen by volume.

Dr. Mitchell Appoints Committee To Study Community Clinic Plan

Four Men, Two Women Named To Group

FRANKLIN, W. Va.—A committee of six citizens, headed by Dr. O. F. Mitchell, Franklin, has been selected to ascertain the extent of sentiment in favor of the establishment of a community clinic for Pendleton County and the group held its first meeting recently.

Members of the committee are Mrs. Beulah Sites, Mrs. Bennie Snyder, Cashier H. L. Byers, Leo Skidmore, Principal John M. Dice and J. G. Ashenfelter, Franklin, and this committee was named after Dr. Mitchell had been chosen to find out if a clinic was desired a few weeks ago.

Six teams have been directed to visit the following places to find out the desire of the people:

H. L. Byers and Mrs. Sites, Mouth of Seneca, Circleville, Cherry Grove and Riverton; John M. Dice and Mrs. Snyder, Upper Tract, Deer Run, Harper Chapel and Franklin; Leo Skidmore and J. G. Ashenfelter, Sugar Grove, Brandywine, Ft. Seybert and Sinnett Lane. Meetings have been set to be held in the following places: Mouth of Seneca, Delmar Harper; Cihcleville, E. W. Fike; Cherry Grove, Mrs. Rhea Warner; Riverton, George Teter; Upper Tract, W. A. O'Dell; Deer Run, O. C. Hevener; Harper Chapel, Ashby Nesselrodt; Sugar Grove, Roy Bowers; Brandywine, Alva Temple; Ft. Seybert, Grace B. Dyer and Sinnett Lane S. Kullman.

In addition to ascertaining the degree of support that might be expected from people in the various communities, these committees will gauge the public's reaction and determine whether the clinic will be built with contributions or by funds raised by the sale of stock. Some $95,000 will be needed, although no definite figure can be set until it is determined whether the clinic is wanted.

Dr. Mitchell said, "It must be pointed out that this clinic is not to be confused with a large hospital. In the clinic we hope to have we will be equipped for the care of post operative patients, or convalescents who can be moved from large hospitals; for obstetrical cases; emergency first aid; X-ray and laboratory service; tonsilectomies; the nursing of patients who require the regular and skilled administration of penicillin and other drugs; reduction of simple fractures and the like. With patients under our care it will save thousands of miles of travel each year on each doctor in the county, and what is more important, hundreds of hours of time. There are only three doctors for Pendleton County's 11,000 people."

Patients now go to Harrisonburg, Va., Cumberland, Md., Elkins, W. Va. and Staunton, Va. for hospital service and treatment, and those hospitals are crowded now beyond their capacity.

Terra Alta Stock Yards

Fridays receipts were good, market was active and prices remained firm.

Hogs, Choice weights 23.80 to 25.00, Heavy weights and packing sows 13.10 to 20.60, Pigs and shoats 1.50 to 20.00 per head.

Calves, Good 23.60 to 28.10, Medium 18.50 to 21.00, Common and culls 13.75 to 16.50.

Bulls, 11.00 to 21.00, Cows 7.00 to 15.10, Cows by the head 60.00 to 196.00, Steers 12.50 to 24.00, Heifers 9.00 to 21.30, Heiferettes 9.00 to 19.00, Stock Cattle 51.00 to 83.00 per head.

Lambs, Blues 21.50 to 22.10, Reds 20.30, Yellows 17.10, Common 12.10, Culls 5.75, Ewes 1.50 to 13.00, Bucks 9.50 to 12.50, Horses 9.00 to 157.50, Chickens 13.00 to 40.00, Turkeys 39.50 to 46.00.

Hippogriff was a fabulous monster, half horse and half griffin. He had the head of a neagle, claws armed with talons, and feathered wings. The rest of his body was that of a horse.

TIMES-NEWS WANT ADS
Can be placed in Keyser at the Times Office, 10 Armstrong St., or by Phoning Keyser 2208!

TIMES-NEWS WANT ADS
Can be placed in Frostburg at the Times Office, 19 Broadway, or by Phoning Frostburg 2.

TIMES-NEWS WANT ADS
Can be placed in Westernport at the Times Office, 118 Philos Ave., or by Phoning Westernport 4241

NOTICE
Not responsible for garments left at our shop over 30 days. Please call at once.
Thomas Elias, Frostburg
Adv.-Nov.-N-T-17

Christmas Is Here—
if you have a 1947
Fidelity Christmas Club
Your Xmas Club stamp checks can be cashed —NOW
Fidelity Bank
"The Bank With The Town Clock"
Frostburg (Member F.D.I.C.) Md.

Better Photo-Finishing by Christopher

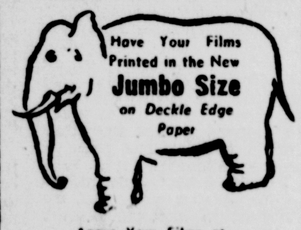

Leave Your Films at
CORBETT'S DRUG STORE
Romney, W. Va.

Mt. Savage WSCS To Hold Meeting Wednesday At 1:30

By MRS. ROSE O'ROURKE

MT. SAVAGE—The Womens Society of Christian Service of Mt. Savage Methodist Church will hold a social tea for all women of the Church, on Wednesday afternoon, Nov. 19, beginning at 1:30 o'clock. On the same afternoon they will pack boxes for the Ethel Harper Home in Cedartown, La., and for the boys of the Jessie Lee Home in Seward, Alaska.

The guest speaker will be Mrs. John Cook, Frostburg, president of the Hagerstown District W.S.C.S. All officers and members are asked to be present.

Mrs. Jane Dorman is President of the Mt. Savage W.S.C.S. and Mrs. Sara Uhl is secretary.

Circle Has Meeting

The Willing Worker's Circle held a meeting recently at the home of Mrs. Tillie Kirby, Calla Hill.

Those present were Rev. and Mrs. Lee H. Richcreek, Mrs. Lashbaugh, Mrs. Mauly Rizer, Mrs. June Hughes, Mrs. Mildred Sine, Mrs. Min Kirby, Mrs. William Williams, Mrs. Albert Snyder, Mrs. Edna Witt, Mrs. Myra Snyder, Mrs. Dorothy Evans, Mrs. Eula Frankenberry, Mrs. Evelyn Winebrenner, Mrs. Tillie Kirby, Miss Mary Lee Sine, Miss Emma Jean Frankenberry, Miss Sonia Jean and Linda Joyce Evans.

Refreshments were served.

Veterans of Foreign Wars Old Rail Post 6025 will sponsor a regular Teen-Age party Monday evening for small children from 7:30 to 9 and teenagers from 9 to 11:30.

The Junior Order Band will hold a social for the benefit of the band in Junior Order Hall at 8 p. m. this evening.

Mrs. Harry Poland has returned home after spending the past week in Pittsburgh.

Mrs. Wilson Sweene has returned home from Memorial Hospital where she had her tonsils removed.

Meyersdale Man Reburied With Military Rites

Pfc. Warren Bowman, Died In Battle Of Bulge

MEYERSDALE, Pa.—A funeral service for Pfc. Warren M. Bowman, 21, who was killed December 26, 1944, in the Battle of the Bulge, was conducted yesterday afternoon in the Konhaus Funeral Home here.

Rev. S. Loren Bowman, pastor of the Church of the Brethren, officiated and reburial was in Union Cemetery with full military rites by John Tressler Post, Veterans of Foreign Wars, and Charles E. Kelly Post, American Legion.

Prior to entering the Army December 19, 1942, at Cumberland, Md., Pfc. Bowman was employed by the Carnegie-Illinois Steel Corporation at the Homestead Works. He went overseas on October 22, 1944, and was killed less than three months later while fighting with Company I, 33rd Armored Regiment.

His body, accompanied here by Cpl. Louis Margo, was brought to this country last month from Henri-Chapelle Cemetery in Belgium for reburial. He was the first of a number of war dead to be returned to this community.

Pfc. Bowman was born August 11, 1923, at Jerome, a son of Mrs. Annie Elizabeth (Lazier) Bowman Jones and the late William H. Bowman. He belonged to Church of the Brethren.

Besides his mother, he leaves eight brothers, Melvin E., Elmer S., Clarence R., Harry C., Charles E., John W., George C. and William P. Bowman, and two sisters, Caroline V. and Bernice M. Bowman, all of Meyersdale.

Optometrists Meet

The Western Maryland Association of Optometrists was host to the Maryland Association of Optometrists, at a meeting in Hagerstown, on Thursday, at which a code of ethics was adopted.

MINERAL COUNTY DELINQUENT LIST OF REAL ESTATE FOR 1946

Notice is hereby given that the following described tracts or lots of land or undivided interests therein in the County of Mineral which are delinquent for the non-payment of taxes for the year, 1946, will be offered for sale by the undersigned Sheriff at public auction at the front door of the Court House of the county, between the hours of ten in the morning and four in the afternoon

ON THE 8th DAY OF DECEMBER, 1947

Each unredeemed tract or lot, or each unredeemed part thereof or undivided interest therein, or so much thereof as may be necessary will be sold for the amount due thereon, as set forth in the following table:

Name	Description	Amount
CABIN RUN DISTRICT		
Bauer, Henry W. et ux	25.4 A. Cabin Run Drs.	$ 8.61
Brotemarkle, Marvin K. et ux	2.33 A. W/S Rt. 46 (Reeves)	7.14
Mills, Kenneth I. et ux	2 A. Pt. Wilson-Welch Ld.	7.14
Smith, Lorraine E.	586 A. Staggs Run Drs.	31.50
Whetzel, Violet L.	12.55 A. Cabin Run Drs.	6.14
ELK DISTRICT		
Enterprise Coal Co.	1,322.71 A. Inskeep Ld.	136.97
Hilkey, Elizabeth Hrs.	.96 A. Thomas Tr.	6.08
Nash, John B. Hrs. and K. E. Davis	7 A. Mahur-Pierce Ld.	9.47
Shanholtz, Carl W. et ux	1.36 A. A. J. Vanmeter Tr.	9.01
Wilfong, John T. et ux	1.25 A. Armstrong Ld.	25.99
ELK GARDEN DISTRICT		
Arnold, Cora 150	35x120	5.74
Arnold, Cora 151	35x120	10.75
Roderick, Pearl 19	40x120	6.68
Roderick, Pearl 20	40x120	5.74
Shanholtz, J. W. and Anna Frances .. 114	40x120	9.01
Welch, Edw. et ux 61	37x120	6.32
FRANKFORT DISTRICT		
Alkire, M. L.	Malone Sch. Lt.	7.14
Baldwin, Edna M.	1.66 A. Plum Rn. Drs.	9.27
Bean, Jacob S.	53-54 Whalley Ld.	6.48
Bennett, Bessie	205 Div. C. HDCO	9.18
Blauch, Bruce F.	205 A. George Rn. and Lake Ld. ..	22.90
Brunk, Mae	9.4 James Tract	6.34
Cheshire, George P. et al	.6 A. Pats. Cr. Depot	12.22
Davis, Mattie B.	Ab. 50x73' of 43 Sub. Div. B HDCO	6.48
Dayton, Robert	Fairview School Lot	5.72
Diehl, Alvie P. and Nora C.	13 A. Hoy Ld.	7.34
Friend, Ocorn F. et ux	.6 A. Coudy Jackson Ld.	8.52
Gall, James A. et ux	1 A. George Rn.	9.27
Hamilton, Helen L.	50x30' of 43 Div. B HDCO	6.48
Kenney, Clarence L. et ux	14.83 A. John L. Blue Land	14.36
Kesecker, Edna and George E.	4 Martin's Riverside Add.	13.54
King, Caroline S.	120 A Pats. Cr. Drs.	9.01
King, Caroline S.	44 Marsh Adams Land	6.60
King, Yost W.	102 A. E/S Knobley	15.68
Lease, George W.	100 A. Middle Ridge	7.93
Light, W. C.	Lots 357-361 Div. D HDCO	7.14
Murray, J. Robert et ux	1.53 A. Welch Land	15.68
Myres, Bessie and Denton E.	Lots 226-227 Carpenter Second Add.	9.27
Nield, Jacob E. et ux	23 Stickley So. Add.	11.41
Offord, Charles et ux	120 A. Turner Rn.	11.94
Poling, Harry K. et ux	6 Martins Riverside Add.	14.08
Radcliffe, Stanley F. et ux	93 Div. C. HDCO	15.68
Reckley, James R.	Lots 533-534 Div. E. HDCO	5.78
Reed, Grover C. and Mamie (Life)	.56 A. 1 Mile from Ridgeley	5.78
Riley, Lavina	177.23 A. Pats. Cr. Drs.	14.46
Riley, Lucy A. (Life)	74.25 A. Pats. Cr. Drs.	18.25
Robinette, Wm. A.	1.02 A. Turner Rn.	5.80
Sherman, Bidwell G. et ux	Lots 4-5 (50x150' ea.) J. E. Long S-Div. Pats. Cr.	7.93
Smith, Edith M. Hrs.	45 Div. B HDCO	16.49
Smith, Edith M. Hrs.	Lots 567-566 Div. E. HDCO	6.20
Snyder, Andrew H.	128 Middle Ridge	8.61
Snyder, Andrew H.	311.5 Miers Run	15.02
Snyder, Daniel E.	17.53 A. Knobley Mt.	8.61
Snyder, Mary A.	168 Pats. Cr. Drs.	13.54
Sine, Lawrence W. et ux	.86 A. N. Branch	5.80
Umstot, Lamberl B.	226.2 A. Geo. Run Drs.	9.47
Welch, K. Brooks et ux	25 Houser Ld.	5.80
Welch, K. Brooks et ux	95 Houser Ld.	9.27
Welch, K. Brooks et ux	1.06 Welch Ld.	6.48
Whalley, Thomas B.	66 to 70 Whalley Add.	7.14
Wilson, Verne Edgar Jr. et ux	1.22 A. lt 23 Jewells S/Div. Fer Or	10.61
KEYSER MUNICIPAL DISTRICT		
Bright, Lulu K. c/o Leslie Fertig	51 E. St.	28.25
Cline, J. Hartzel	155 Potomac Add.	6.26
Cordly, Grace	50 McCoole Add.	35.83
Cox, Henry H. et ux	38 F St. McCoole's Add.	40.70
Crane, Fred C. Jr. et ux	15 Vernon St. D Davis Ld.	18.05
Ebert, Pauline C. and Leota Lemon	75 McCoole's Add.	8.61
Johnston, Floyd	173 McCoole Add.	12.09
Knabenshue, Nina	194-195 S. Main KL&I Co.	17.62
Leary, C. C.	19 Liller Add.	5.60
Lemon, Leota	76 McCoole's Add.	40.70
Lewis, Robert E.	569-570 Lincoln St. KL&I Co.	9.73
Liller, Martha A.	30x128' of 20 Carskadon M. G.	36.61
Liller, Martha A.	155 Bailey Field	30.2
Nelson, Fred P.	46 and Pt. 47 Reynolds Add.	62.09
Newcome, Suit R. et al	197-198 S. Main, KL&I Co.	8.83
Newcome, Suit R. et al	55 Mineral St.	6.92
Newcome, Suit R. et al	562 Lincoln St., KL&I Co.	7.36
Shaffer, Winifred M. c/o Richard Kesecker	290 W. Pied. St., Davis Map	52.49
Smith, Lorian et ux	178-179-180 KL&I Co.	40.70
Trout, Willie and Elizabeth Turner	153-156 McCoole Add.	7.36
KEYSER INDEPENDENT DISTRICT		
Gray, Myrtle M. and William	Block 1, Lot 21 SKRE&I Co.	6.44
Johnson, Charles G. c/o Russell Blacka ..	17 SKRE&I Co.	5.77
Leatherman, Elmer D.	Block 7, Lots 3-4 SKRE&I Co.	6.80
Smith, Edgar J. et ux	Block 7 Lots 5-6 SKRE&I Co.	8.17
Wolfe, James T. and Ella C.	Block 3, Pt. lt 4 (Rear) SKRE&I Co.	6.22
NEW CREEK DISTRICT		
Baker, Milton Heirs	107 A. Pt. Tr. Carscadon Ld.	12.37
Bosley, Jesse F.	1.31 A. 39 B Kelly S-Div.	8.89
Bowman, John et ux	.28 A. W Pt. of 41 A Kelly S-Div. ..	8.89
Clem, Martha and Louis Jo Newkirk	7-52 Deer Haven	8.89
Nutter, Joseph	31 Rees Ld.	7.30
Snyder, Darrel N.	1.7 A. E/S Waxler Rd.	6.58
PIEDMONT MUNICIPAL DISTRICT		
Johnson, G. W.	Lts. 32-33 (3.15 A.) Faherty's Add.	9.59
Kildow, Rebecca	74-75 NCCO	53.97
PIEDMONT INDEPENDENT DISTRICT		
Kight, John M. and Augusta	24.5 A. Hampshire Hill	9.27
RIDGELEY DISTRICT		
Hladum, George S. et ux c/o Edw. Porter ..	35' Lt. 3 Baughman Add.	28.05
Pettit, Martha	51 Warfield	16.11
Phares, Thos. B.	37-38 Vand 3rd	21.08
Smith, John W. et ux	17 Div. 5 (31x50') Perry Ld.	9.01
WELTON DISTRICT		
Harrison, Bertie A.	9 Harrison Plat	7.14
Kildow, Geo. W.	193 A. Davis Hilkey Ld.	5.80
Powell, Bessie Jane	Lt. 8 Harrison Plat	9.27
Whetzel, Mary C. et vir.	177 Mikes Run Dr.	7.47
Whetzel, Mary C. et vir.	.56 A. Pats. Cr. Drs.	5.80

Any of the aforesaid tracts or lots or a part thereof or an undivided interest therein, may be redeemed by the payment to the undersigned sheriff before sale, of the total amount of taxes, interest, and charges due thereon up to the date of redemption.

Given under my hand this 17th day of November, 1947.

JAMES A. DIXON, Sheriff.

Advertisement—News Nov. 17

Maysville Hunter Shoots Season's First Turkey

Roy C. Babb Bags 19 1-2 Pound Bird

By MYRTLE PARK

PETERSBURG, W. Va.—A 19½ pound turkey was killed near Falls by Roy C. Babb, Maysville, recently. It was the first turkey to be killed in this area this season.

Other hunters reporting kills are: Harry Nelson, Edgar Nelson, Larkin Ours, Jack Ours, George Ours, and Gus Smith.

Turkeys are reportedly very scarce in this section this year.

Hunters Kill Bear

A black bear weighing 225 pounds was killed recently on Manuel Hill near Cabins, by Donald Hesse and K. H. Smith, both of Cabins. A school bus driver reported nearly striking the bear on the government road near Cabins at about 9 a. m. He then notified Smith and a chase by 14 hunters and six dogs ensued. The bear was shot three hours later, at 12 noon. It was suspected of having killed several sheep in the Cabins area.

Education Week Oberved

American Education Week was observed last week in all Grant County schools and a number of patrons took advantage of the week and visited the schools. "The Schools Are Yours" was the theme for the week, which closed Saturday. A program was given in the Petersburg grade school Friday, in which a play was presented by the sixth grade.

Personals

Mr. and Mrs. Melvin Cosner, Dorcas, announce the birth of a son at Dr. Veach's clinic.

Homer Lyon, Maysville, has returned from the Potomac Valley Hospital, Keyser, where he was a patient.

Earl Bush, W. C. Boor, Forrest Bowman and Clement Clower have

(Continued on Page 6, Col. 3)

By All Means . . .
Shop in your own "Home Town" but if it isn't available there . . . see us . . . WE HAVE IT!
EVERYTHING PHOTOGRAPHIC
Commercial Photographers and Photofinishers Inquiries Solicited
Write or Call Us, Mail Orders Our Specialty
KEYSER
Sporting Goods & Camera Shop
2 PIEDMONT ST. PHONE 5166
KEYSER, W. VA.

Sorority Holds Annual Banquet At Shrine Club

Mrs. Charles Randalls Presides At Meeting

By JUNE ROLLEY

KEYSER, W. Va.—Thirty members and pledges attended the annual fall banquet and pledge ritual held at Keyser's Beta Sigma Phi, Epsilon Chapter, at the Ali-Ghan Shrine Country Club, Cumberland, recently.

Following the dinner, an address of welcome to the pledges was given by Mrs. James W. Eagle. The program, given in the form of a "party-line," consisting of a brief resume of activity highlights of the chapter during 1947, was presided over by Mrs. Charles Randalls, president of the sorority. Mrs. Randalls called each program member by means of a battery-powered dial telephone, and the program members gave their reports over the phone, which was carried to them by Mrs. Eagle, who acted as the operator.

Answering their calls on the "party line," the following members made reports: Betty Norman, Elberta Bosley, Helen Criner, Vivian Geoghegan, Grace Huffman, Marie Coffman, Daisy Goldsborough, and Anna Lee Plum.

(Continued on Page 2, Col. 4)

Frostburg Bakery
Specials for The Week
November 17
Monday
Cottage Rolls .... doz.

The Cumberland News

Published daily, except Sunday, 1-9 S. Mechanic St., Cumberland, Maryland, by The Times & Alleganian Company.

Entered as second class mail matter at Cumberland, Maryland, under the act of March 3, 1879.
Member of The Audit Bureau of Circulation.
Member of The Associated Press.
H. H. Robinson, Managing Editor.

Telephone 4600

Subscription rates by Carriers
30c per Week. 5c single copy
Mail Subscription rates upon application.

The Cumberland News assumes no financial responsibility for typographical errors in advertisements, but will reprint that part of an advertisement in which the typographical error occurs. Errors must be reported at once.

Monday Morning, November 17, 1947

The European Relief Job As Congress Gets Together

When Congress meets in special session at noon today to consider the problem of European relief it cannot complain of any de arth of data. In addition to its own committee reports, it will have the Harriman Committee's Marshall Plan estimates and recommendations and now the suggestions of Secretary Marshall himself. All the study groups are agreed upon the necessity for stop-gap aid to Italy, France and Austria, which Secretary Marshall puts at $597,000,000.

The Harriman and Marshall reports differ sharply in their estimate of overall relief costs. The 19-man citizens' committee, headed by the Secretary of Commerce, puts the four-year cost at between $12,000,000,000 and $17,000,000,000. Secretary Marshall thinks it will be somewhere between $16,000,000,000 and $20,000,000,000. Thus, between the Harriman minimum and the Marshall maximum there is an eight-billion spread. Similar sharp differences of opinion have been expressed by members of Congress' Herter committee that the wisest course would be for the Administration to refrain from asking for any lump sum and to carry out the relief program on a year-to-year basis.

One striking feature of Secretary Marshall's statement was his inclusion of China among the foreign powers needing American help. It was high time! Evidently the State Department now realizes that the European relief program will have a much better chance of approval in Congress if Chiang-Kai-shek is aided in his losing struggle with Communism, as he should be.

Even a quick reading of the Harriman and Marshall statements must reveal the awesome size and complexity of the relief task now facing the United States. The immense problems of cost and administration are no greater than the supreme problem of giving aid without so encouraging inflation at home as to e ndanger the economy on which Western Europe now depends.

Only the threat of Communist expansion to the English Channel could justify this country in assuming the burdens and risks of the Marshall Plan.

Because the earth is slowing down in its movement the day may eventually be 48 hours long. Then a two weeks' vacation would give time to get there and back and have a few hours to look the place over.

Assault On The House Of Lords By Attlee's Regime

The British Labor government has decided to ignore the public dissatisfaction expressed by the recent overwhelming Conservative victory in the local elections. So much is clear from the government's action in forcing through the House of Commons a bill to reduce still further the meager powers of the House of Lords. This measure cuts from two years to one the period during which the peers could hold up a measure passed by the Commons.

As everybody in Britain knows, Prime Minister Attlee pushed this bill because he wanted to nationalize the iron and steel industry. He feared, with good reason, that the peers would disapprove any further experiments in state control at this critical time. Of course, under the unwritten British constitution the Lords might hold up for two years—during which time there may be another national election—the government's plan to curb their powers. But Attlee was ready for that. He dragged out the old threat to pack the House of Lords with newly-appointed Labor peers, who would give the government any majority it wanted.

The Labor strategy is being widely criticized in Britain, even by those who have been friendly to Labor in the past. The critics point to the recent record of the peers in bringing about needed changes in Labor legislation, notably in the hasty and almost dictatorial "Town and Country" planning bill. Even Attlee does not deny that the present House of Lords is an informed and enlightened body. There is a widespread feeling in Britain that the government has already teaken over more industries than it can direct and that nationalizing iron and steel would increase the grave difficulties already encountered with coal.

The Labor assault on the House of Lords has an air of desperation about it, as though the government fears it must carry out its Socialist program before the country turns against it. The government will be lucky if that strategy of desperation does not shorten its own days rather than those of the House of Lords.

Japan is all ready to take on the American form of government, as 190,000 unnecessary persons have been found on government payrolls.

College For All?

Should every American have the right to a college education at public expense? World War II veterans have it now, under the GI Bill of Rights. Various advocates of change are advocating that this feature of the GI bill be extended to cover all Americans.

It is argued that this proposal is simply an extension of the educational policy the nation already has. Not much more than a century ago there was no free public education in the United States. Citizens were privately educated or not at all.

Gradually the public policy became established that a certain amount of education for every citizen would serve to promote the general welfare. The amount of free education provided has steadily increased since then, and the time may come when free college education will be as much a matter of course as free secondary education is today.

Nevertheless, free college education would require a sharp change of policy. Most Americans begin to support themselves at approximately college age. They by-pass college because they are unwilling to wait another four years before starting to become self-supporting. Some of them marry and start families.

Hence, if it is decided that the government should enable everyone to have a college education, something will have to be done to support as well as educate students going to college. The costs of this proposal will be weighed against the expected benefits. A long period of public discussion may be looked for, now that the GI bill has set a precedent.

Many public dinners are being called off because of the high price of food, with an incidental saving of wear and tear on oratory.

HOW TO KEEP WELL

By Dr. Theodore R. Van Dellen

To the limit of space, questions pertaining to the prevention of disease will be answered. Personal replies will be made, under proper limitations, when return stamped envelope is enclosed. Dr. Van Dellen will not make diagnoses or prescribe for individual diseases.

BONE TUMORS

BONE, like any other tissue, is not indestructible nor is it immune to infection or tumor formation. When growths develop they are often bizarre and have a tendency to go to extremes. Those that are malignant frequently are the most dangerous of all cancers, whereas the innocent varieties are exceedingly benign.

Tumors that originate in the bone are said to be "primary." They should not be confused with the secondary, or metastatic type that result from cancer elsewhere in the body, such as the lungs, prostate, or stomach. This type of involvment is serious because it means that malignancy is progressing.

It is fortunate that primary cancers of the bone are rare. Because some varieties are seldom encountered, physicians know little about the cause of their character. To overcome this handicap, the American college of surgeons started a registry of bone sarcomas. By pooling information on the subject, a better understanding of the abnormality should result.

Bone cancers produce several kinds of symptoms and, should they appear, X-rays will give an accurate diagnosis. In many, a noticeable swelling occurs; others are painful. Now and then they develop quietly and the inside of a section of the bone may be destroyed so that it is reduced to a mere shell before the individual is aware of what is happening. But this ignorance does not last long because the structure is weak and the least mishap is followed by fracture.

There are so many types of bone tumors that are harmless unless located in strategic spots. A common species, exostosis, can affect the feet, long bones, sinuses, joints, and outer ear canal. Many individuals exhibit one on the top of each foot as a result of pressure from tying the shoe laces too tightly. The growth sometimes selects an area beneath the large toe nail (subungual). Pain is marked and surgical removal of the lesion is necessary to obtain relief.

When an exostosis forms on the bottom of the heel, the victim is often uncomfortable. Should these tumors, known popularly as "spurs," become irritated it may be impossible to bear weight on the part. Padding the shoes helps, and if discomfort is acute, the sufferer must stay off the feet entirely and apply hot packs. Surgery is not always required nor is it curative in all cases. But in many instances it is successful. Good results have also followed the injection of sclerosing material into the painful area.

Bone cysts are included under the category of tumors. The most frequent, osteitis fibrosa cystica, is a childhood disorder, occurring before the age of 20. It rarely produces pain or swelling and is often diagnosed accidentally when X-ray happens to be taken for another reason. Occasionally, however, the cyst weakens the bone so that spontaneous fracture arises. A giant-cell tumor is the counterpart of this disorder in older age groups. These conditions are generally treated by surgery, cauterization, or radium therapy.

GLANDS WITHOUT DUCTS

G. T. writes: What are the ductless glands?

REPLY

At one time the endocrines were referred to as "ductless glands" because their secretions do not flow thru a tube but go directly into the blood or lymph channels. This is in the contrast to the sweat or salivary glands, for example, which have passageways to carry their secretions to their destinations.

POP FOR CHILD

A. W. N. writes: Do you consider soda pop suitable for a boy of 3 to drink freely?

REPLY

No, altho its occasional use will do no harm. Pop is as much an American institution as baseball and football.

FRISKY

W. P. writes: What is meant by peristaltic unrest?

REPLY

Peristalsis refers to the contraction and relaxation of the intestinal tube, which propels the contents onward. When these movements are too active we call the condition "peristaltic unrest." Rumbling or gurgling noises sometimes accompany the phenomenon.

It Says Here

By BOB HOPE

All of you house wives may now put away your mops. I've just learned from sources higher up in the field of science that eggs will no longer roll off the kitchen table and splatter your nylon clad shins—eggs will now be square.

The square egg is reported to be a great boon to shipping, packing, and breakage. But I'm afraid it will put an awful strain on the chicken.

Square eggs are hurting production on the farm already. Just yesterday one farmer caught his hen and rooster playing dice.

The chicken population is pretty much annoyed at this introduction of geometry to the farm. One hen attempted to lay a square egg and killed herself trying to cut corners.

And a baby chicken hatched out one one of these new square eggs screamed, "This is worse than a Murphy bed."

This square egg craze is bound to hurt my work. I don't mind laying eggs but when I have to start building blocks, that's too much.

But no matter how they come, round, square, or hard boiled, they'll still be more than we can afford.

But let's not scoff at science's latest innovation. I understand this new shaped egg will relieve the food shortage—we'll finally be able to get a square meal for a dime.

(Copyright, 1947, King Features Syndicate, Inc.)

The Washington Merry-Go-Round

Western U. S. Broad-Gauged and Open-Minded; State Governors Not Overly Concerned About Each Other's Politics; No Tax Reduction Now

Says DREW PEARSON

ABOARD THE FRIENDSHIP TRAIN, Nov. 16—One thing I've noticed about governors in the Western part of the U. S. A. is that they pretty much forget about who's a Democrat and who's a Republican. Gov. Earl Warren of California, for instance, seems to be on intimate terms with Gov. Vail Pittman of Nevada, though one is a Republican, the other a Democrat. And all the Democratic governors in the West swear by Warren, though he's a Republican.

Perhaps this is because they're more broad-gauged and open-minded in the West. Or perhaps it's because the Western governors have to gang up on the Eastern penny-pinchers in Congress who want to cut off their reclamation money. Anyway, here are some quick appraisals I made of fellow passengers on the Friendship Train:

Governor Pittman of Nevada—Came out to the West from Mississippi, and the rugged deserts of Nevada haven't worn off his southern charm. . . . Pittman was a miner, lumber dealer, and Jack-of-all-businesses in the early days before Nevada was a state, finally settling down to newspaper publishing at Ely. . . . Mrs. Pittman helps run the paper. . . . Pittman governs the sixth largest state in the union, with the least population, but he knows every corner of it. When it came to loading food for the Friendship Train, he collected truckloads from all parts of the state—even 700 miles from the train's scheduled route, in Las Vegas. . . . For many years, Pittman took a back seat in state politics, while his elder brother, Key, served as U. S. Senator from Nevada. But on Key's death, brother Vail scared the daylights out of Senator Pat McCarran by almost defeating him in the Democratic primary. In fact, if it hadn't been for some peculiar last-minute voting by easily influenced Negro war workers at Las Vegas, Pittman might have won. . . . The effect on McCarran, however, has been healthy. Since then he has paid more attention to his knitting. Chances are Governor Pittman will be the next Senator from Nevada.

Governor Maw of Utah—Mormon governor of a Mormon state, Maw has the undying opposition of the heads of his own church. Reuben Clark, once a liberal Under Secretary of State and the man who changed the Monroe Doctrine into a cooperative, good-neighbor enterprise, has now gone back to Utah to run the Mormon church and, if possible, run Governor Maw out of politics. . . . So far, he hasn't succeeded. . . . Governor Maw is open-faced, slow-speaking, but talks to the point. Like most Mormons he is of Scandinavian descent. Beginning life as a schoolteacher, he has taught at Northwestern University and at University of Utah, where he later served as dean of men. . . . Twice he has been elected governor of Utah, and despite the opposition of Mormon church dignitaries (Maw himself is on the Sunday School board of the church) he probably will be elected again.

Maw has been working hard to get new industries out to Utah, succeeded in persuading the Thermoid Brake-Lining Company of Connecticut to build a factory at Nephi in central Utah. . . . With unlimited coal and iron, plenty of copper, Maw says there's no reason why Utah should buy everything from the industrial east. That was why he threw his weight to the U. S. Steel Corporation to get the government's war-baby steel plant at Geneva, Utah, despite cries of monopoly.

Gov. Lester Hunt of Wyoming is the only governor in U. S. history who is a dentist. Hunt came out to Wyoming through the baseball leagues. Born in Atlanta, Ill., he became a star on the high school ball team at a time when some of the small towns of Wyoming were baseball crazy. The town of Lander enticed him from Illinois to Wyoming, and he has been living there more or less ever since. In a state dominated by big cattle and sheep men who out-Republican the Republican Party, Hunt, a Democrat, has been elected anyway. . . . In 1946 he was one of the few Democratic governors to weather the GOP landslide. So certain were the cattlemen that Hunt would be defeated that they invited him to their annual convention with the proviso ——"If you are re-elected." . . . The Governor was re-elected, but had the pleasure of snubbing the cattlemen's dinner. . . . What swung a lot of votes in Wyoming was the fact that millionaire Republicans in the East had sent campaign money into the state. Hunt called the roll of Republican contributions in 1942—Estelle Pew, $500, J. Howard Pew, $500; Mable Pew Martin, $500; Joe Pew, $500—all from Pennsylvania, all from the big Sun Oil family which bosses the GOP in Pennsylvania. . . . Then he called the roll of 1944 contributions. The same Pew family also contributed, but more this time—$750 instead of $500 each, plus $2,000 from the Pennsylvania Republican Committee. . . After reading this rollcall, Wyoming's voters decided that they didn't want their state run by distant Pennsylvania.

Gov. Lee Knous of Colorado—For twenty years Lee Knous has been promising his wife to get out of politics. He has run the gamut of almost every office in Colorado, beginning with mayor of his hometown, then state representative, senator, Senate majority leader, justice of the Supreme Court, then chief justice. . . . And whenever he is about to carry out that promise to Mrs. Knous, he is reminded of his own basic philosophy that "the welfare of the people is the first consideration of government." Then he changes his mind and runs for office. It's easy to understand why Knous is elected, also why he was able to buck the GOP landslide last year and become a Democratic governor. He is tall, lanky, warm, was a wartime labor conciliator — a thankless job, but one in which, however, he made more friends than enemies. . . . Knous once said: "I'd rather be poor in Colorado than rich in New York." And he's stuck around to practice what he preaches.

BY PIPELINE FROM WASHINGTON:

No Tax Reduction Now

House Speaker Joe Martin is a man slow to anger. But he is becoming plenty irked at GOP Representative Harold Knutson of Minnesota, Chairman of the House Ways and Means Committee, for sounding off on tax legislation without first consulting Martin and other GOP leaders.

The Speaker feels that the publicity Knutson derives from his half-cocked press statements is doing the Republican party no good, especially when he is compelled to crack down on the effusive Ways and Means Chairman, as he did recently in disclaiming Knutson's demands for action on a tax-reduction bill during the forthcoming special session of Congress.

Public airing of such disputes makes interesting reading, but is no boon to party harmony as the 1948 campaign approaches. However, like Tennyson's babbling brook, there is no stopping Knutson. He babbles on and on. As one of the Minnesotan's GOP colleagues put it bluntly:

"Knutson is vindictive because the President slapped down his last two tax bills with vetoes. That's why he is trying to raise the issue again at the special session. But he doesn't solve anything by making his own party look ridiculous."

Real fact is that the "split" on the tax-reduction issue was most one-sided, with Knutson standing virtually alone. Speaker Martin and the great majority of House Republicans, including most of Knutson's GOP colleagues on the Ways and Means Committee, want to defer action on taxes until the regular session beginning in January. They reason that Knutson's "quickie" bill, even if it got by the special session and escaped a Presidential veto, would be repealed, anyhow, by the comprehensive tax bill to be acted on by Congress next spring.

Therefore, to snarl up the special session with Knutson's measure not only would be a waste of time, but might make the party appear ridiculous. Whether Martin is able to keep Knutson shut up, however, is another story.

(Copyright, 1947 by The Bell Syndicate, Inc.)

ON THE LINE

By BOB CONSIDINE

NEW YORK, Nov. 16 (INS)—Sideglances at celebrities:

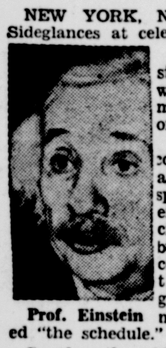

Prof. Einstein

Professor Einstein is a man who lives pretty much in a world of his own.

Last week he consented to make a telephonic speech to the Foreign Press Association dinner, but could not concern himself with that imperious god of telecommunications called "the schedule."

So when the widgets and gadgets finally were arranged in the professor's study at Princeton he promptly launched into his speech.

It so happens that Grover Whalen was actually speaking at the banquet when Einstein's words began to pour into the Waldorf's banquet hall.

The technicians tried to put a cork on the incoming Einstein speech, but Einstein kept talking.

Finally Whalen noticed the commotion to one side of the speaker's platform and asked the technicians to pay him the courtesy of shutting up.

"I'm sorry, Mr. Whalen," one of the anguished guys yelled back, "but that's just what we're trying to tell Einstein."

Brought down the house.

The night Toots Shor arrived for the opening of his lustrous public house—(he walked)—he stood out in front of the place for a time and watched his name blink on and off in neon. He had 32 cents in his pocket . . . all the money he possessed.

Behind him were two hard years of money-raising, battles with contractors and the excruciating patience needed by one who is watching a building rise from a vacant lot.

But at last he had arrived in front of his completed place, and a few customers were already entering. He jingled the 32 cents in his pocket a moment, then pulled out the change and tossed it into a 51st street gutter.

"Might as well go in clean," he said . . . and walked in.

P. S.—The joint grosses better than a million dollars a year now.

Louis Sobol is a gentle little man who must be visualized by his countless readers as a scented bon vivant who uses New York's plushiest nightclubs as stepping stones en route to his p[illegible]t-house.

Matter of fact he has a sense of humility that might be hard for out-of-towners to believe. His only goal in life at present is for the arrival of the day when a doctor will come to him and tell him that his sweet, ailing wife—Lee—is feeling better.

Sobol's earthliness has resisted the ravages of years on Broadway. To wit, the first paragraph of his charming book "Some days were happy" (Random House):

"Life in our home, as I remember it, frolicked or brooded around the kitchen stove. There the family gathered for food, for warmth, for entertainment, for reminiscence, for study and for solace.

It was the meeting place and the capitol of our little community; it was our council chamber, theatre, lecture hall and altar.

We settled disputes there, acted out our comedies, wept dramatically, debated issues of the day and worshiped near it as if it were a sacred shrine."

Eleanor Gehrig, widow of one of the finest men who ever graced the sports scene, is going to Hollywood this winter to play her part in "The Babe Ruth Story," being filmed by Allied Artists under the supervision of Roy Del Ruth and Joseph Kaufman.

Mrs. Gehrig's role was taken by Teresa Wright in the film story of Lou's own life. Now, in the interests of authenticity, she'll play her own part in the Ruth story . . . whose climax may see Ruth himself, ill as he is, taking over from the actor who will play the lead.

Del Ruth, incidentally, was a sports cartoonist with a Philadelphia paper and covered baseball about the time Ruth was breaking into the majors. Steve Broidy, head of Allied Artists, once served as batboy for Ruth's Boston Red Sox.

Manuel Quezon, Jr., son of the late president of the Philippine commonwealth, told his mother not long ago that he desired to retire from the world.

"But you can't," she protested, "You have a great name that must be carried on. You must get married and have a son of the same name."

He smiled at his mother and said, "Maybe I would have only daughters."

The next day he announced he was entering the Franciscan Order.

(Copyright 1947 By International News Service)

RADIO IN REVIEW

By JOHN CROSBY

The Good, Gray Doctor

After ten years on the air, it's high time to say a kind word about Dr. Christian (CBS 8:30 p. m. EST Wednesdays) or more accurately about Jean Hersholt, one of radio's permanent and unchanging fixtures. In a rather unusual gesture on the part of the sponsor, the tenth anniversary program consisted entirely of a broadcast of a party in Hersholt's honor at the Beverly Hills Hotel.

Jean Hersholt

As radio parties go it was routine. Edward Arnold, that perennial toastmaster at Hollywood anniversaries (Available daily and Sundays all hours. Extra charge for evening dress), spoke feelingly of the hundreds of Hollywood celebrities who had gathered to "pay homage" to radio's great country doctor Betty Hutton said she deemed it a great privilege to be there. Lauritz Melchoir asked God to bless and vouchsafe many more years of health and happiness to his fellow Dane. John Boles, Amos 'n' Andy, Joan Bennett, Atwater Kent and the president of the Chesbrough Mfg. Co., makers of Vaseline and sponsors of the show, all added a word of cheer. It was al very heartwarming but to Dr. Christian's vast and incredibly loyal following it must have seemed odd that the good, gray doctor ever wandered far from his rural haunts as to get mixed up with such a glittering cast of characters.

Mr. Hersholt is a curious phenomenon in radio. He has become so identified with the profession of rural medicine that it is permissible to suspect many country doctors of imitating him, rather than the other way around. Hundreds of country doctors have made pilgrimages to Hollywood to shake hands with the man who celebrates their calling. He has a great following among cripples and the chronically ill, whose interest in medicine is more intense than that of the healthy. Curiously enough, he corresponds with dozens of doctors who ask HIM advice on their problems.

Usually when the movies or radio seize upon a profession, there are shouts of anguish from the real practioners—the doctors, the lawyers, newspapermen or whatever—all eager to point out the inaccuracies and distortions of the film or program. Hersholt on the other hand has been embraced by the medical profession. He is a member of the Los Angeles Medical Society and has spoken to numerous medical groups including the American Association of Medicine.

His acceptance is a triumph of personality. Hersholt is one of Hollywood's most benign and respected persons and a good many of his own genuine and earthy qualities have crept into his voice. Some of the pills of wisdom scattered so liberally on this program would be a little hard to take, stripped of the Hersholt chuckle, and the Hersholt Danish accent which thirty-two years in Hollywood have failed to alter materially.

Dr. Christian made his radio debut in November, 1937, as a sort of afternoon soap opera. In the first episode, the country doctor performed an appendectomy with a kitchen knife on the son of a fisherman. The folksy quality of the program caught on almost immediately and in due time it became an evening show. After five years of it, the script writers ran out of ideas and petitioned the listeners for scripts. The result was an avalanche (8,000 in 1945) and every year scripts pour in from which a year's supply is selected.

Through the years Christian has practiced a lot of trades besides medicine. He has patched up as many hearts as bones; he can, if necessary, offer legal advice and assistance; and he always has the right answer to moral, ethical, philosophical, psychiatric, parental, or marital problems. Some of the scripts are silly; a lot of them are trite; but all of them have a freshness and enthusiasm that the jaded professionals can't approach. And, of course, they all have Jean Hersholt.

It is the embodiment of an American myth about rural life; namely that heartaches and even broken bones don't hurt as much in the country air and that they heal more quickly. The point is decidedly questionable but if Hersholt continues his gentle propaganda for another ten years, he may succeed in imposing his art upon nature.

Copyright, 1947, N. Y. Tribune, Inc.

These Days

By GEORGE E. SOKOLSKY

Reuther and Lewis

WALTER REUTHER'S complete victory at the U. A. W. convention not only routed the Communists among the automobile workers but it finally eliminated the influence of John L. Lewis from that organization which he really founded, for the fight on Reuther was directed by Lewis.

Walter Reuther, like David Dubinsky, is a Social Democrat, which means that he believes in the gradual socialization of the means of production and distribution — but without revolution. Social Democrats, while they would, within the framework of the democratic process, change the economy of their country, reject the concept of the world revolution and of subservience to Moscow.

Every Social Democrat is more violently anti-Communist than most capitalists. They hate Stalin as they hate slavery.

With reference to Lewis, I have just been reading George Creel's book, "Rebel at Large." Creel is one of those old-time reporters who got inside a story. Referring to "The Roosevelt-Lewis Feud," Creel says: ". . . A curious feature of the clamor was that while people and press thought it shameful for John Lewis to have given (money to Roosevelt), no paper or person made mention that it was equally shameful for Mr. Roosevelt to have taken."

Creel tells this story. The United Mine Workers had authorized Lewis to give Roosevelt $250,000 for campaign expenses. They brought the check to Roosevelt and wanted the President to be photographed receiving it. This he declined to do saying, ". . . Just keep it, and I'll call on you if and when any small need arises." Lewis felt himself outsmarted because from then on Roosevelt would call on him for any amount. "'You don't know politicians,' was the Lewis retort. 'They stay under the golden drip from the honey barrel until no drop is left.'"

He was right. I quote Creel:

". . . The first request was from Jim Farley asking $50,000 for the expenses of the headquarters in New York. A second call begged $92,000 for the purchase of radio time, and a third came from Senator La Follette and Frank Walsh, who were organizing Progressives in support of Roosevelt. Cannily enough, John Lewis adopted a fixed pattern of procedure at the start. As each petitioner presented himself, he intoned this ritual:

'Sir, I know you well and favorably, of course, and have no doubt as to your authority. My arrangement, however, was with the President, and I must ask that you bring me his written order.'"

In each case the request was confirmed by the President until the amount was . . . "$469,668.91. To this amount was added the sum of $14,119.64 turned in by local unions and $2,500 worth of tickets for the inaugural parade, making a total of $486,288.55.

A large part of this huge sum was plainly earmarked as loans, but only $50,000, secured by the Democratic National Committee's note, was ever repaid."

Not surprisingly, Mr. Roosevelt soon forgot the Lewis treasury, for it was not needed at the moment. The Roosevelt smear machine attributed this breach to Lewis arrogance, and even to his desire to be Vice President. Creel explains it this way:

"I have always been of the opinion that the real explanation of the break lies in the contrasting personalities of the two men. Proud and independent, utterly lacking in the pliability that makes the successful courtier, John Lewis grated on the President, accustomed as he was to the Corcorans and the Rosenmans.

Franklin Roosevelt, in his turn, rasped John Lewis by his assumption that it was both an honor and a reward for a coal miner, and the son of a coal miner, to be received."

Anyhow, Lewis and Roosevelt became bitter enemies. This, in the end, forced Lewis out of the C. I. O., which, having become filled with Communists, became Roosevelt's creature. His closest associate, Philip Murray, went over to Roosevelt. Creel, his friend, says:

"In this record may be found the explanation of John Lewis's seeming intransigence in later years. His treasury looted by a trick, his friends seduced, and his union the object of steady governmental attack, he turned to the economic strength of the U. M. W. A. as his one reliance."

And now Walter Reuther has bested him in the U. A. W., defeating every man that Lewis favored. Lewis still controls the miners, and his District 50 will continue to be a battering ram against unfriendly unions, but he cannot form a vast labor network that would recognize his leadership.

(Copyright, 1947, King Features Syndicate, Inc.)

Best Insurance Against Idle Periods Held To Be Education

By ROGER W. BABSON

NEW YORK, Nov. 6—The best insurance against unemployment is education. Every young person who can qualify ought to load himself with as much of this insurance as possible. The record is clear. Education pays off.

If you are doubtful, heed these facts. A U. S. Office of Education survey after the last depression found that 99% of the college-educated women and 98% of the men had never been on relief. A survey by Dean Partch of Rutgers once revealed that for every $100 earned by a farmer with no schooling, $375 was earned by the farmer with "short course" college training and $522 by the farmer with full four-year college training.

Everett W. Lord, Dean Emeritus of Boston University College of Business Administration found in a prewar survey that the college man graduate earned an average life total of from $160,000 to $200,000 during his 38 productive years from college to retirement. This was about $72,000 more, on the average, than the high school graduate's earnings of $88,000.

G. I. Education Good Job Insurance

The G. I. Bill of Rights was enacted as a job insurance measure for the educational and vocational rehabilitation of World War II veterans. The law provides for free education, equivalent in time to the number of months of active service plus one year, up to a maximum of four calendar years. This is for veterans educationally qualified and honorably discharged. They must have served 90 days or more, exclusive of training in either Army or Navy specialized training programs. Further, to become eligible a veteran must initiate such course of education not later than four years after either the date of his discharge or the termination of World War II whichever is later. These benefits will continue for nine years after July 25, 1947.

Uncle Sam has agreed to pay a maximum freight bill of $500 per year for tuition, laboratory, infirmary, and other fees, plus subsistence of $65 per month for single men and $90 per month for married men. The law also provides that a man may hold a job while attending school, except that if he earns more than $110 per month his subsistence is reduced proportionately. The college enrollments of 2,143,000, more than half of whom are veterans, is testimony to the good sense of G. I. Joe. Let me add that my new Utopia College in the center of the U. S. at Eureka, Kansas, will take care of any G. I. of GOOD CHARACTER unable to get located elsewhere.

If You're Not a G. I., Don't Give Up

But don't give up a college education because you are not a G. I. There never was a better time to work your way through. Most employers generally prefer hiring men who have already developed successful work habits and who know the value of a dollar. If you have to watch your pennies, remember: (a) privately controlled colleges have many full or part scholarships —from $200 to $600; (b) state colleges and universities have very low tuition rates—about $125 per year—and some make NO charge for tuition.

Prewar surveys of 61 colleges revealed that half of the men and one-fourth of the women earned part of their expenses, while about one-fifth of the men and one-tenth of the women earned all their expenses, totaling annual earnings of $32,000,000! Scholarships and fellowships granted by 864 colleges to deserving students amounted to another $11,000,000. Job and scholarship opportunities are as good as ever.

A college education can't guarantee to make you a millionaire. But, if you take your education seriously, it will broaden your mind, enrich your life, and increase your chances of more rewarding income. How broad, how rich, and how rewarding depends upon you.

Today's Talk

By GEORGE MATTHEW ADAMS

VARIETY

We cannot weave out our lives with too much variety—variety of reading, variety in the selection of friends, variety in the taking on of hobbies, variety in change of scene, and variety in business.

Life becomes monotonous and dull only as we allow ourselves to get into a groove, that deepens from day to day. Variety may well be called the spice of life. It keeps us alert, on our toes, and stimulates original thought. I can testify to the value of variety, for I long ago decided to make it a rule of my life. As a consequence I have lived a most interesting life, and a stimulating one.

In the selection of my friends I have tried to center upon those who stimulated me, and I have sought out those who knew more than I did, that I, in turn, might learn. In the gathering of my library I have also tried to give it variety, so that I might turn to those favorite authors who uplifted me when in certain moods. Sometimes it may be a book for its story; at another time a book for its fascinating and charming style and mode of expression. The books of Lafcadio Hearn, for example, and Emerson, Thoreau, and Montaigne, for originality of expression. And biography and history to inspire me and keep me appreciative of the world in which I live.

I do not write poetry, but I love to read fine poetry, and have carefully selected the work of poets that appeal to my taste. Robert Burns, Keats, Worddsworth, Whitman, Emily Dickinson, Robert Frost, John Galsworthy, Vachael Lindsay, and Whittier, just to name a few.

Recently I came across a small book of Prayers by the great Dr. Johnson, published by Harper's. It is one of the most beautifully written book of prayers that I have ever read. Prayers written out by an amazing man. No lover of Boswell's Johnson should be without this exquisitely and devoutly written book of prayers.

A variety of interests is what helps to make life worth while. And they keep the mind active and alert, furnishing it with healthful nourishment. We can get along well without many things, but we need variety to keep up incentive for creative work.

Protected, 1947, by The George Matthew Adams Service

Nomination of
Officers Next Two Weeks
All Members Urged
To Attend
CRESAPTOWN VOLUNTEER FIRE DEPT.

Wear Your Clothes With Poise and Pride
In the sure hands of our experts we retain all the quality associated with the name
HARRY FOOTER & CO.
CLEANERS and DYERS
36 N. Liberty St. Phone 197
Frostburg Branch 63 E. Main St.
Open From 8 A. M. to 6 P. M. Daily

HABEEB
FOR
FLOWERS
26 North Mechanic St.
Phone 2765

SPECIAL!! PLYMOUTH
Motor Overhaul
As Low As $59.50 Complete
COTHERIZE OR EXPAND PISTONS
CLEAN CARBON — GRIND VALVES
INSTALL NEW SET OF RINGS
NEW WRIST PINS—TIMING CHAIN
COMPLETE SET OF NEW BEARINGS
FULLY GUARANTEED!
24 MOS. TO PAY — NO DOWN PAYMENT
J and L MOTORS
Chrysler - Plymouth
111 S. George Phone 1852

THE STORE THAT SERVES
DAILY
Motor Delivery
to all parts
of Cumberland
(within 3 miles of our store)
ONCE-A-DAY
DELIVERY SERVICE
to LaVale and Bowling Green
Walsh-McCagh Pharmacy
Western Maryland's Leading Prescription Store
101 N. Centre St. Phone 3646
FREE DELIVERY

KEEPING UP WITH

HOLLYWOOD

By LOUELLA PARSONS

NEW YORK, Nov. 16 (INS) — Diana Lewis Powell, better known as "Mousie" to her pals and as Mrs. William Powell on her charge accounts can dry her eyes. She should worry that Ann Blyth beat her out for the mermaid role in "Mr. Peabody and the Mermaid!"

Jennifer Jones

Bill Pine and Bill Thomas have offered Mousie a contract for two or more pictures a year starting off with the feminine lead in "Disaster" opposite Richard Denning.

Norman Korwin, ace radio producer, director and writer, has been nabbed by Harry Cohn on an extremely interesting assignment. He will produce and adapt Robert Penn Warren's prize winning novel "All the King's Men."

There has been a lot of controversy about this book as to whether or not it's actually the story of Huey Long. The author says not. Robert Rossen who did an outstanding job with "Body And Soul" will direct the Korwin production.

As for who will play the lead, Harry Cohn tells me he hasn't yet made a choice.

After Korwin finishes "All The King's Men" he will write and produce an original for my friend Cohn of Columbia.

Well, Sabu is going to get married—at least, that's the rumble I get from Hollywood. He arrived in Hollywood accompanied by a girl he met when he made "Black Narcissus." Her name is Brenda Julier.

He admits he is madly in love with her, but since the day the Indian boy went on a personal appearance tour with me in 1940, he has been in love many times.

Sabu has been signed for Monty Shaff and Frank Rosenberg's production for Universal-International "Man Eaters of Rumaon."

Chatter in New York: Jennifer Jones slipped in and out of New York so quickly that not one word was printed in the newspapers until she left on the Queen Mary with other movie stars.

Jennifer goes to Switzerland, but there is no truth in the rumor that she and David Selznick had a quarrel. She will spend two months with her two sons at St. Moritz, and she has a date to spend Christmas there with David, who joins her in Switzerland.

Went to see "The Druid Circle" which I liked very much. Met Cole Porter, Jean and Charlie Feldman, whom he joined later in the Stork Club with Fefe Ferri.

Pamela and James Mason were there with the John Buckmasters. I had not seen Mason since I came to town, although he sent flowers.

He told me that these stories about pictures he intends to make are all untrue, because he is unable to make any plans until the law suit which David Rose has against him is settled.

The fabulous Fanny Ward, dripping with feathers, jewels and a tiara, came in with the ever devoted Jack Dean.

She told me she had just been at a Tiara ball for charity.

Adele Astaire Cavendish, who is the youngest looking woman for her age that I have ever seen, introduced me to her husband, King Douglas.

Snapshots of New York and Hollywood collected at random: Edna Borzage admits she and Frank had a terrible row which led to the rumor that they were separating, but everything is peaches and cream again.

Margaret Hayes, once engaged to Jeffrey Lynn and later married to Lief Erickson, has been a secret bride for four weeks.

She married Herbert Bayard Swope, Jr. — son of the famous one-time publisher, and strictly of the social register. She has been writing on a national magazine here.

With plaudits of "The Bishop's Wife" still ringing in his ears, Henry Koster goes to 20th-Century-Fox to direct Tyrone Power in "That Old Magic."

Lady Elsie Mendl entertained the Duchess of Windsor at tea, not a party. The Duchess, who is an old friend, stopped in to see Lady Mendl, who, as I said yesterday, hasn't been well.

Greta Garbo has been spending a lot of time in the antique shops. She met some friends and said that she picked up an infection in Europe and hadn't been well since she came back to this country.

That's all today.

Iron with the weave of the fabric—back and forth or across—not on the bias.

We are now offering
8 HOUR CLEANING SERVICE
★
If your garment is to be Water-Proofed, Moth-Proofed, Flame-Proofed, Dyed or Cleaned—Send it to
SOUTH END CLEANERS
219 Virginia Ave. Phone 2268
Cumberland
Ridgeley, W.Va. Branch, 12 Knobley St.

AUTO LOANS
REDUCE YOUR AUTO PAYMENTS
Just drive to the office, bring a record of your payments . . . we'll work out a plan while you wait.
$400 Balance . . . your monthly rate is $30.13 . . . $600 Balance . . . your monthly rate is $44.67 . . . $900 Balance . . . your monthly rate is $66.23 . . . Loans up to $300 made under Maryland Small Loan Law.
ANNOUNCING LONGER TERMS
Government regulations have been lifted. . . . We can now allow you more time to repay in smaller monthly payments.
North American
ACCEPTANCE CORP.
Corner of Frederick and Centre Streets — Phone 4900

IN FAMILIES LIKE THIS
Father John's Medicine Has Been Used For Over 90 Years.
RICH IN VITAMINS A and D

Colds strike hardest in families which have low resistance (often due to insufficient vitamin A). Father John's Medicine supplies vitamin A and builds resistance. It also gives quick relief from raspy coughs and throat irritation due to colds by its soothing effect on the throat. It is pure, wholesome, nutritive and good for all the family.
FATHER JOHN'S MEDICINE

HOW to Choose WHAT to Insure!
Few folks can afford to buy ALL the insurance they might like to have, so they try to pick the most important. When you choose, make sure you protect yourself against hazards which can cause you the biggest losses. Damage suits for personal injury bring some mighty big verdicts these days.
We can write the liability insurance you NEED at reasonable cost.
GEARE-EVERSTINE AGENCY
Liberty Trust Building

* PM's OLDER . . . . . PLEASING MILLIONS!

$3.53 4-5 Qt. $2.22 Pint $1.14 ½ Pt.
THAT SAME PRE-WAR PM quality that thrilled Pre-war Multitudes is Pleasing Millions today! *Finer* whiskies, *all* five years or * more old, are blended right with grain neutral spirits to make PM the Perfect Mixer!
IF IT ISN'T PM IT ISN'T AN EVENING
National Distillers Products Corporation, New York, N. Y. Blended Whiskey. 86 Proof.
* The straight whiskies in this product are 5 years or more old. 30% straight whiskey, 70% grain neutral spirits.

(GARDEN)
NOW SHOWING
Deanna Durbin
Tom Drake
William Bendix
Adolphe Menjou
— in —
"I'LL BE YOURS"
ALSO NEWS — SHORT
THE "LASH" CRACKS HIS WHIP AT GUN-THROWING FEUDISTS!
LASH LARUE
— in —
"BORDER FEUD"
— with —
Al "Fuzzy" St. John
Gloria Morien
Ian Keith
NOW SHOWING

A Schine Theatre
STRAND ★ NOW THRU WED.
FEATURE AT: 12:10 - 2:00 - 3:55 - 5:50 - 7:45 - 9:45

PLUS MICKEY MOUSE COLOR CARTOON
STARTS THURSDAY

GRACE M. FISHER Presents at the Popular
MARYLAND
METRO-GOLDWYN-MAYER PICTURES
LAST TIMES TODAY

in TECHNICOLOR!
COLUMBIA PICTURES presents
RITA HAYWORTH · LARRY PARKS
Down to Earth

ATTEND OUR LATE SHOW EVERY SATURDAY NIGHT
LIBERTY NOW Feature At 12:00 - 2:00 4:00 - 5:50 7:65 - 9:45
THE MIGHTY SPECTACULAR ADVENTURE

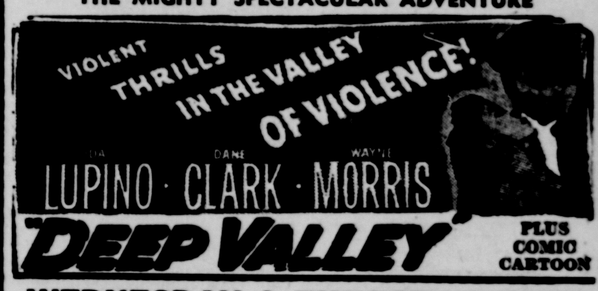

DEEP VALLEY
PLUS COMIC CARTOON
WEDNESDAY & THURSDAY ONLY
TWO . . . GREAT FEATURES . . . TWO
HOOSIER HOT SHOTS
LULU BELL & SCOTTY
ROBERT BENCHLEY IN
"THE NATIONAL BARN DANCE"

EXTRA ADDED WEDNESDAY NITE
ON OUR STAGE
SPEAR'S JEWELRY STORE PRESENTS
"TALENT QUEST NITE"
10 VARIETY ACTS — Dancers, Singers, Musical Novelties; Actors, Comics, Surprises
THREE BIG PRIZES ★ AUDIENCE JUDGE

STARTING TOMORROW

Complete New Show Tomorrow
GRACE M. FISHER'S **EMBASSY** FAMILY THEATRE
LAST TIMES TODAY
2 - BIG FEATURES - 2
M.G.M.'s New Heart-Warming Drama . . . ELIZABETH TAYLOR
George Murphy - Mary Astor
in "CYNTHIA"
A LAUGH RIOT! LYNN ROBERTS WARREN DOUGLAS
"PILGRIM" LADY"
TWO HITS — TUES. AND WED. — TWO HITS

SECOND FEATURE

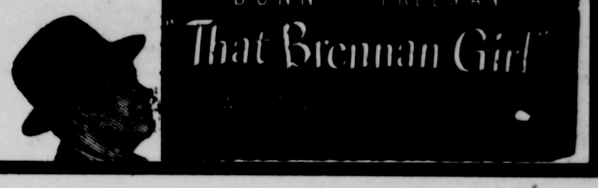

MONEY
1-DAY LOAN SERVICE
UP TO 20 OR 24 MONTHS TO REPAY

Don't let money worries get you down. If you need $50, $100, $200 up to $1200 or more, come to Household. When you have overdue bills, seasonal expenses, medical bills or emergency expenses, *pay* those pressing bills with a Household Finance loan—then repay HFC in convenient monthly instalments arranged to *fit your income.* (See table for plan that suits you best.)

NO ENDORSERS
At HFC you borrow on your salary, furniture or car *without endorsers*, and you can take up to 20 months to repay loans of $300 and less, up to 24 months on larger loans. Single men or women or married couples may borrow here.

So if you need money quickly, call Household Finance today. Phone first for extra fast service.

CHOOSE A MONTHLY PAYMENT PLAN
Find here the cash you need

↓	$100	$300	$500	$1000	$1200
24			$24.62	$48.44	$58.13
20	$6.41	$18.80	28.88	56.81	68.18
18	8.08	23.80	37.47	73.66	88.39
12	9.75	28.82	46.09	90.58	108.69
6	18.15	54.02	89.34	175.43	210.52

Payments above include costs of the loan if repaid on schedule. Charges on loans above $300 are made under the Industrial Finance Law. Our charges on all balances to $300 are less than the full rate permitted by law.

Open Saturdays 9 a.m. to 1 p.m.
Tune in THE WHISTLER, *America's top mystery show, CBS, Wed. night*
Liberty Trust Co. Bldg., 6th Floor
Entrance on Centre St., Just off Baltimore
PHONE: 5200—Cumberland
Loans Made to Residents of Nearby Towns
HFC HOUSEHOLD FINANCE Corporation

Truman Message To Congress Will Be Radioed Today

By C. E. BUTTERFIELD

NEW YORK, Nov. 16—President Truman's message to Congress, meeting in special session, is to go on the air Monday afternoon. The announced time is 1:30 o'clock for all networks.

A series of five daily broadcasts under the general theme of "You and the Russians" opens on CBS at 6:15 p. m. The first one will deal with Russian culture, Lyman Bryson to interview Prof. E. J. Simmons of Columbia University.

With the wedding of Princess Elizabeth coming up this week, on Thursday to be specific, ABC is to have a three-day preview from London at 4:45. Mrs. Cobina Wright and Blevins Davis will conduct some interviews. Edward R. Murrow of CBS, who will be on hand to help out in the broadcast of the wedding, is doing his regular newscasts at 7:45 from overseas.

The guest drama schedule is to run this way: NBC 8 Cavalcade of America, Thomas Mitchell and Bill Stern in "Hurry Up Yost;" CBS 9 Radio Theater, Ronald Reagan and Jane Wyman in "Nobody Lives Forever;" CBS 10:30 The Screen Guild Players, Claudette Colbert and Walter Pidgeon in "The Secret Heart."

CBS reports that its 9 a. m. news period hereafter is to be listed as "News of America," and will include regular pickups from various parts of the country.

The Radio Clock

NETWORK PROGRAMS

Time is eastern standard. For central standard subtract one hour, for mountain standard subtract two hours. Some local stations change hour of relay to fit local schedules. Last minute program changes cannot be included.

MONDAY, NOVEMBER 17

Evening

6:00—News Report, 15 Min.—nbc
Newscast Every Day—cbs
Network Silent Hour—abc-east
Network Silent (1 hr.)—mbs-east
Kiddies Hour (repeat)—abc-west
Kiddies Hour (repeat)—mbs-west
6:15—Sports: Music Time—nbc
In My Opinion, Talks—cbs
6:30—Red Barber Sports—cbs-east
Lum & Abner (repeat)—cbs-west
6:45—Newscast By Three—nbc
Lowell Thomas (repeat 11)—cbs
7:00—Radio Supper Club—nbc-basic
Mystery of the Week—cbs
News and Commentary—abc
Fulton Lewis, Jr.—mbs
7:15—News and Comment—nbc
Jack Smith and Song—cbs
Daily Commentary—abc
Dinner Concert—mbs
7:30—The House Party—nbc
Bob Crosby's Club—cbs
Lone Ranger Drama—abc
Heary J. Taylor—mbs
7:45—Kaltenborn Comment—nbc
Ed Murrow News—cbs
Sports Comment—mbs
8:00—Cavalcade of America—nbc
Inner Sanctum, Mystery—cbs
Groucho Marx Quiz—abc
Scotland Yard—mbs
8:30—Howard Barlow Concert—nbc
Godfrey Talent Scouts—cbs
Opie Cates Show—abc
Charlie Chan Mystery—mbs
8:55—Five Minutes News—cbs
Billy Rose Comment—mbs
9:00—Veorhees Concert, Guest—nbc
Radio Theater Hour—cbs
On Stage America—abc
Gabriel Heatter Comment—mbs
9:15—Real Life Drama—mbs
9:30—Dr. I. Q. Quiz Show—nbc
Sammy Kaye & Band—abc
High Adventure Drama—mbs
10:00—Contented Concert—nbc
My Friend Irma, Skit—cbs
Music Half-Hour—abc
Fish and Hunt Club—mbs
10:30—Fred Waring Music—nbc
Screen Guild Play—cbs
Earl Goodwin Talk—abc
Dance Music Time—mbs
10:45—Buddy Weed Trio—abc
11:00—News & Variety 2 hrs.—nbc
News, Variety, Dance 2 hrs.—cbs
News and Dance Hour—abc
News, Dance Band 2 hrs.—mbs
12:00—Dancing Continued—abc-west

WTBO Highlights

Monday, November 17, 1947

7:00 Breakfast on a Platter.
7:30 First News of the Day.
7:35 Breakfast on a Platter.
8:00 World News Round-Up (NBC).
8:15 Breakfast on a Platter.
8:45 Morning Meditations.
9:00 Honeymoon in New York (NBC).
9:30 Music for Monday.
9:45 Carolyn Paige Program.
9:55 News.
10:00 Fred Waring Show (NBC).
10:30 Road of Life (NBC).
10:45 Joyce Jordan, M. D. (NBC).
11:00 This is Nora Drake (NBC).
11:15 Katie's Daughter (NBC).
11:30 Jack Berch Show (NBC).
11:45 Music at Mid-Day.
12:15 Mid-Day News.
12:25 Concert Airs.
12:45 Bob Rosamond—R. F. D.
1:00 The Bandstand.
1:15 Fashion Notes & Foot Notes.
1:30 Address by Pres. Harry S. Truman (NBC).
2:00 Today's Children (NBC).
2:15 Woman in White (NBC).
2:27 The Story of Holly Sloane (NBC).
2:40 Betty Crocker (NBC).
2:45 Interludes.
2:55 News.
3:00 Life Can be Beautiful (NBC).
3:15 Ma Perkins (NBC).
3:30 Pepper Young's Family (NBC).
3:45 Right to Happiness (NBC).
4:00 Back Stage Wife (NBC).
4:15 Stella Dallas (NBC).
4:30 Lorenzo Jones (NBC).
4:45 Young Widder Brown (NBC).
5:00 Jive at Five.
5:30 News.
5:45 Jimmy Wakely Sho
6:00 Ed Hinkle — News.
6:15 David Rose Shoe.
6:30 The Sportman's Corner.
6:45 David Felton, Counseler.
7:00 The Supper Club (NBC).
7:15 News of the World (NBC).
7:30 Burl Ives.
7:45 H. V. Kaltenborn (NBC).
8:00 Cavalcade of America (NBC).
8:30 Howard Barlow Orchestra (NBC).
9:00 Donald Vorhees Concert (NBC).
9:30 I. Q. (NBC).
10:00 The Contented Hour (NBC).
10:30 Fred Waring Show (NBC).
11:30 News.
11:15 WTBO Concert Hall.
12:00 News (NBC).

Baering Down On The News

By ARTHUR "BUGS" BAER

Joe Stalin seems to be stepping up the belligerent cadence a bit. Joe has a bit more face to save than the Mikado. His mustache is wider.

All that bilge-water is getting as monotonous as a leaky pipe. Just for Joe's information we have invented a supersonic robot with one more tail than a comet.

It flies fifteen hundred miles an hour on an engine that is part dial telephone and part pencil sharpener. It's the latest thing in ram-jet rockets hooked up to space.

Two were enough for the Mikado. Do we hear any more bids?

(Distributed by International News Service)

Of the state of Nebraska's 77,520 square miles, about 712 square miles are water surface.

Advice To The Lovelorn

Aunt And Uncle Hold Girl And Her Parents In Virtual Slavery

By BEATRICE FAIRFAX

Famous Authority on Problems of Love and Marriage

One of the strangest situations that has come to my attention for some time is described in the following letter:

"I am a girl of 20 and have been going with a young man of the same age since our second year in high school. Neither has even dated anyone else.

"After we graduated, we became engaged, but only after getting the consent of my parents and an uncle and aunt who live with us. Now, the problem is that my aunt and uncle are the owners and the main support of our home. They are also the 'bosses,' telling my father, mother, sister and myself, for the past 10 years, what to wear, what to do, where to go, and with whom. My fiance thinks I shouldn't have to take orders from them, but when my uncle heard about this, he gave me orders not to see him any more, 'or else.'

"What can I do? I don't wish to hurt my parents, but it is unendurable and I can feel myself going to pieces. I want to go to work, but they will not hear of it. The young man wants me to marry him, but I am afraid of what my uncle might do to my parents and sister. My friend has a good position, is temperate and sincere."

Now it seems to me that there is no situation in the world in which a girl of 20 should have to remain under the control of such domineering people, who sound more like jailers than relatives. In fact, I think it is very wrong for her to do so.

It seems fantastic, too, that any man and wife would keep on living with relatives under such circumstances. The only reason I can imagine for it would be that they were both ill and neither of them able to work. If the husband could get any kind of job, even though the pay were small and they had to live very carefully, I should think this would be infinitely preferable to a home with such disagreeable characters.

For two people to keep two adults, a 20-year-old girl, and another girl in what amounts to virtual slavery, holding them in line with threats, is something like setting up a home-sized Buchenwald or Dachau. The girl who writes this letter should be old enough to take decisive steps in putting an end to such incredible conditions, even if that first step means no more than that she defies the orders of her uncle and aunt and marries her boy friend. There is no reason in the world why she should sacrifice her life because she is afraid of reprisals on her family. Unless they are physically or mentally incapable of freeing themselves through their own efforts, her father and mother should take responsibility for themselves and not look to their daughter for protection. If they are not able to do anything for themselves, and this girl's fiance has a good job, perhaps, after she is married, she also might go to work and she and her husband might then aid the rest of the family in getting out of their slave camp into a home of their own.

In any event, I sincerely hope that "Patricia," who signs this letter, will have the courage to take matters into her own hands, so far as she herself is concerned, and escape from this intolerable set of circumstances through marriage.

(Copyright, 1947, King Features Syndicate, Inc.)

Chorus Will Sing

Announcement was made over the weekend that approximately 3,000 singers will participate in a "Baltimore Day" program to be held Tuesday at 12 o'clock in War Memorial Plaza in Baltimore at the opening ceremonies of Rededication Week, a week prior to the visit of the "Freedom Train" in Baltimore, Nov. 25. The mass chorus will include the B. and O. Glee Club, Loyola Glee Club, Greek Orthodox Church Choir, members of Berman Singing Societies and numerous others.

Requirements Lowered

Some of the requirements for enlistment in the Navy have been lowered, according to word received recently by CTM Edgar L. Shrader, head of the local Naval Recruiting Station.

Shroder said applicants previously rejected should visit the recruiting office here for re-examination.

Sorority Holds

(Continued from Page 3)

Mrs. Randalls also conducted the pledge ritual, assisted by Mrs. Elsie Idleman, Mrs. Charles Miller, Mrs. James W. Eagle, and Mrs. Ray Coffman.

Pledges of the sorority were: Ilene Stafford, Georganna Yost, Charlotte Waller, Shirley Steadman, Autumn Cole, Betty Kilroy, Betty Miller, Barbara Proudfoot, and Dawn Siever.

Other members present included Bertha Stullenbarger, Betty Norman, Mary Huffman, Jean Pifer, Laura Grayson, Lucy Colabrese, Clara Cather, Jeanette McGuffie, Sarah Avers, and Helen Miller.

The dinner table was centered with a bouquet of the sorority's traditional flowers, yellow roses, and the favors were crested leather change purses and DuBarry lipsticks, while guest programs for the occasion were small replicas of dial telephones.

Miss Juanita Coppe, who has been ill at the home of Mrs. Mae Brown, South Main Street, has returned to her home in Moorefield.

Mrs. Robert E. Householder, Sr., and son, James, left Thursday to visit with relatives in Detroit and Canada.

Mr. and Mrs. C. C. Stephens and family have moved to their new home on West Piedmont Street.

Mr. and Mrs. Clarence Stephens, Accident, Md., were recent visitors at the home of Mr. and Mrs. C. C. Stephens.

Robert Bailey, Potomac State School student, and Homer Swadley, Piedmont, have been admitted to Potomac Valley Hospital.

Final Rites Held

(Continued from Page 3)

guests addressed the gathering: William Chappell, Barton, president of the Allegany-Garrett Counties Fire Association; Harry Walters, Corriganville, second vice-president of the Maryland State Fireman's Association; Felix Foote, Lonaconing, a member of Good Will Fire Company No. 1, Lonaconing; John Prichard, Grantsville, a trustee of the Maryland State Fireman's Association; Paige Jenkins, Chief of the Beryl, W. Va. Fire Company; and Fred Wiseman, Mayor of Luke. Felix Foote also presented a vocal solo.

The Ladies Auxiliary of the company served the dinner, and members of the company furnished music for the dance after the banquet.

Brief Items

A motion picture "And Now I See" will be presented at the Mt. Calvary Lutheran Church, Westernport, Wednesday evening at 7:30 o'clock. The picture has been produced in four reels with a cast of 50. Ralph Morgan is the narrator. It is being scheduled for showing in 4,000 Lutheran churches. The presentation is open to the public.

Mrs. James Bissett and son, Jimmy, returned to Baltimore yesterday morning after visiting Mr. and Mrs. Harold Fredlock, Jones Street, Piedmont.

The Young Adult class of the Church of the Brethren will sponsor a Fellowship supper this evening at 6:15 o'clock at the Westernport Service Center. A progra mwill follow the supper.

The most eastern town in Norway is Vardo, on the northeast coast. The old Ft. Vardohus, dating before 1307, is the northernmost fort in the world.

Maysville Hunter

(Continued from Page 3)

returned from Morgantown. Also Coach Walter Owens returned with the Petersburg High School football squad. They attended a football game at Morgantown.

Miss Ruth Barco, county health nurse, has returned from visiting in Richmond, Va.

Miss Mary Sue VanMeter, student at the University of Oklahoma, Norman, Okla., is here visiting her parents, Mr. and Mrs. W. H. VanMeter.

Mr. and Mrs. Wilson Propst and family and Mr. and Mrs. Cleveland Propst, Akron, Ohio, who have been visiting Mr. and Mrs. Bruce Ours, Cabins, have returned to Petersburg.

Miss Verda Crocks, Gilbert Life, Parkersburg, Theo Philips, John Toothman and Durwood Toothman, Belpre, Ohio, who have been visiting Mr. and Mrs. Millard Toothman, have returned.

DAILY CROSSWORD

ACROSS

1. Extents of canvas
6. Old card game (var.)
11. Clear
12. A cell having locomotion (Biol.)
13. God of war
14. A mob
15. French chemist
17. Coin (Jap.)
18. Like silk
20. Crown
23. Music note
24. Mine entrance
28. River, N. Italy
30. Extra
31. Os
32. Bird (Hawaiian)
33. Layer
34. Close fitting
37. Mineral spring
40. Former European kingdom
44. Scottish sheep-dog
45. Made of cane
47. Of an area
48. Freedom from war
49. In want
50. Book of maps

DOWN

1. Strike, as with the hand
2. Subtle emanation
3. Frozen desserts
4. Rolls
5. South Dakota (abbr.)
6. Missouri county
7. Crowd
8. Short, jerking motions
9. Vex
10. Paradise
14. Regulation
16. Ireland
19. Bark, as a dog
20. Part of a locomotive
21. Fuss
22. Fasten
25. Peck
26. Anger
27. Spread grass to dry
29. Obtain
30. A sportsman's hallo
32. Monster
35. In an icy manner
36. It is silent (mus.)
37. Scrutinize
38. Minute opening
39. Toward the lee
41. Dutch (So. Afr. dial.)
42. Indian (Peru)
43. Affirmative votes
45. Youth
48. Father (child's term)

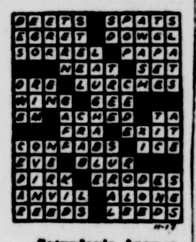

Saturday's Answer

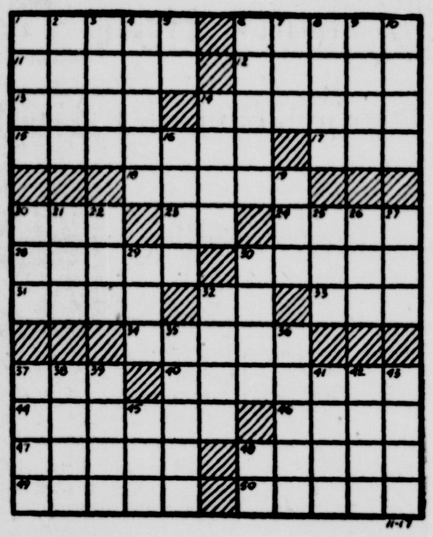

CRYPTOQUOTE—A cryptogram quotation

WAM PB KA ATANFAB MC ALASO QACQWA, KPM YAAQ PB XSCN GFLFW ZHS—WPGHTPB.

Saturday's Cryptoquote: A LOVE THAT TOOK AN EARLY ROOT AND HAD AN EARLY DOOM—HERVEY.

Distributed by King Features Syndicate, Inc.

Bowie Entries

1—$2,500, cl., 2, 6 f.

Willing Hand	113	Persian Kitter	116
xAbbe's First	105	xMr. H. P.	114
Ala On	107	Tatting	107
Waxahachie	116	xV P I Clef	105
Speedy Rascal	116	High Heart	110
Spindly	110	Cuban Bill	116
Toppy	113	Lenore	110
First Crack	110	Sticktome	107

2—$2,500, 3 (bred in Maryland) 6 f.

Devotedly	116	xAlgopeg	108
Comely Babe	113	Dram	111
Night Count	116	Even Star	113
Ruddy Glow	116	Infirst	113
xGreek Hero	111	Balu Mike	116
xWestover Lady	103	Smart Start	111
Pompey's Hero	111	Tom Ferris	116

3—$2,500, cl., 4 and up, 6 f.

xPatty Boy	111	Espionage	113
xJunior Four	108	Doctor's Mite	113
b-Stage Song	110	b-Dot A.	110
xOne Sun	111	Don Orlan	113
xDiva	105	Big Moose	110
ax Lady Romery	105	Col. Steve	113
xRareback	108	xCourt Case	105
a-x-Secret K't	108	Gallant	113

a-Ruzicka entry.
b—W. J. Meyers-W. J. Ruzicka entry.

4—$3,000, 2, 1 m., 70 yds.

Iron Pigeon	114	xHere I Am	115
a-My Emma	117	a-Jato	120
Sunday Beau	120	Polly's Delay	120
b-King Midas	120	Brown Fox	120
xSplash	115	Student Lamp	120
Gain A'Foot	120	b-Wonabet	120
Bovard	120		

a-Belair Stud-Metcalf entry.
b-Klee entry.

5—$3,000, all ages, 1 m., 70 yds.

Riar Black	120	Sam Bernard	120
xKing's Bowl	100	Longhorn	118
Aphrodice	117	xWell Informed	109
Golden Pennant	120	xSwing Tune	110
Okamael	118	Harold Harter	118
Saracen Miss	115	True Dream	120

6—$3,500, 3 and up, 1 1-16 m.

Shako	113	Peace Harbor	109
xSun Herod	111	a-March Chick	116
xTourville	108	a-Fahrameter	109
Adonis	113	Lanlast	113
xDog O'Sullivan	108		

a-Straus-Pentagon Stable entry.

7—$2,500, cl., 4 and up, 1 1-16 m.

xLeavetaking	112	War Scholar	120
Outsider	117	Palermo	117
Hearth Mouse	111	Red Scout	111
xDier Balla	115	xRelious	106
xAir Power	115	xGene Chance	109
xMt. Airy	106	Free Son	111
xTintia	109	xWeyanoke	115
xBlack Object	103	Ship Ahoy	117

8—$2,500, 4 and up, fillies and mares, 1⅛ m.

Cullah	115	Class Book	109
xLucky Ann	104	Sunawana	109
xMemory Boss	104	xHopeful Reward	110
Miss Kalola	109	Patsy T.	109
xBrown Crackle	107	Miss Saint	112
Gal Royal	112	Rough News	112
xNew Start	107	xThornita	104
Intelligentsia	115	Karakal	109

x-AAC.

Magellan sailed into the Pacific from the Atlantic Ocean in 1520 through the straits that bear his name, but Cape Horn to the south of the straits was not sighted by Europeans until nearly 100 years later.

PITCHING HORSESHOES by Billy Rose

Billy Rose

It was drizzling.

A young fellow walked up, his hands in the pockets of his windbreaker. He seemed a little embarrassed.

"Sorry I didn't get here sooner," he said, "but I had a heck of a time finding you. You never told me your name. If you had, it would have been a lot easier. Maybe you think I should have said something at the time it happened. Well, I guess I was too scared. I didn't know what was going on, hardly. I was scared the minute I got into that tank. And those 88's started dropping around us, I guess I just went to pieces.

"Then one of them hit us. I remember trying to drag myself to the hatch. But I didn't make it. The last thing I remember, the tank was burning and I was sitting there, all set to fry.

"You know something? I don't think I wanted to get out of that hatch. I was more afraid of the machine gun over on the left—the one we set out to get. If not for you, I guess I'd just have sat in that tank and roasted.

"They told me you ran out, pulled me out of the hatch, and dragged me into the woods. I still can't figure how you did it without that Jerry machine gun getting both of us.

"You probably wondered why I didn't say 'Thanks' at the aid station. I guess it must have been shock. They kept putting blankets on me, but I still felt cold. I remember you saying something like, 'Take it easy, kid.'".

The young fellow in the windbreaker now started talking faster, as if he wanted to finish before he forgot something.

"When I came to, I tried to find out who you were and where I could find you. But nobody seemed to know. They I got shipped back to a hospital near Liege, and after a while back to the States. When they discharged me, I started writing letters to guys who had been in my outfit. I didn't get any answers. I figured a lot of guys in my outfit hadn't come back. But I kept writing letters anyhow.

"Then one day I finally found a guy who had seen the whole thing. He told me who you were and where I could locate you. I came as quick as I could."

The young fellow in the windbreaker bent down and placed a floral wrenth on the grave.

"Thanks, pal," he said. "Thanks."

(Copyright, 1947, by Billy Rose) (Distributed by by The Bell Syndicate, Inc.)

B & O Brakeman Accused Of Wielding Bottle

Clement D. Oyre, Brunswick, a Baltimore and Ohio railroad brakeman was released under $10 bond by city police after having been arrested on a charge of disorderly conduct inolving a bottle wielding fracas at the B. & O. YMCA early Saturday morning.

Police said Oyre, who allegedly struck Philip Barrett, 233 Virginia Avenue on the head with a tonic bottle, is to be tried in Police Court this morning. Barrett suffered a scalp laceration but did not require hospital attention, police said.

$100.00 REWARD!

The State Roads Commission of Maryland will pay the sum of One Hundred Dollars ($100.00) reward to anyone furnishing information leading to the arrest and conviction of any person, or persons, who removes, damages or defaces any road signs, signals or markers erected in Allegany County Maryland. Information should be furnished to the Sheriff, the Maryland State Police or the State's Attorney's Office.

STATE ROADS COMMISSION
G. Bates Chaires, District Engineer
3026 — Mr. Hale

ARE YOU OVERWEIGHT?

If you feel that you would like to reduce without the use of harmful drugs . . . we suggest you try the new food supplement called —

ROLLE TABLETS
2 Sizes — $2.25 & $5.00
RAND'S
Cor. Baltimore St. and N. Centre St.

Q. M. RICE
DELICATESSEN
23 Laing Avenue
• MEATS • GROCERIES
• PRODUCE
ICE CREAM BAR
Open 16½ hours for your convenience — 6:30 A. M. to 12 P. M.
Phone 2756-W Free Delivery

HOME LOANS
We serve this Community with our Home Financing Program. May we serve You?
WESTERN MARYLAND Building & Loan Ass'n
60 Pershing St.

Protect Your Clothes with Fine Cleaning
Send them regularly to the
George St. Cleaners
We call for, and deliver
Phone 152
Cor. Union at George

BOYS and GIRLS
COMING SOON...
A Foot Thrill
At
7 South Liberty

CASH for TAXES BILLS REPAIRS EXPENSES

Cash	Monthly Pay
$ 50	$4.19
$ 75	6.28
$200	16.75

15 Months To Repay
MILLENSON CO.
106 S. Liberty St. Phone 847
Irving Millenson, Mgr.

LOAN PAYMENTS REDUCED
See Us Before You Borrow—
No Better Terms Anywhere
Loans up to $1500
FAMILY FINANCE CORPORATION
Vogel Bldg.—121 Baltimore St.
2nd floor (opposite Rosenbaum's)
Telephone: Cumberland 3667
Loans $300 or less made under Maryland Small-Loan Act, Article 58A

TICKETS NOW ON SALE
All America Conference PRO FOOTBALL
BALTIMORE COLTS
vs.
BUFFALO BILLS
WITH GEORGE RATTERMAN
JULIE RYKOVICH—STEVE JUZWIK
BALTIMORE STADIUM
SUN., NOV. 23rd
2:15 P. M.
$3.50 $2.75 $1.50
ON SALE AT
BALTIMORE COLTS OFFICE
6 S. Howard St. SA. 4940-4941

DOLLY MADISON
ALL ALUMINUM
VENETIAN BLINDS
Sizes 23" to 36" wide 64 inches long $4.98
FLOOR SANDER AND EDGER FOR RENT
QUEEN CITY PAINT & GLASS CO.
15 N. Mechanic St. Phone 3033

Sound Investments To Yield
4½%
FRANK R. BLAUL
Investment and Securities
Room 3, Perrin Bldg. Phone 242

BORROW SENSIBLY
If you need cash for winter expenses, our service is prompt, friendly and private.
Loans up to $300.00
Longer Payment Terms Now Available
INDUSTRIAL LOAN SOCIETY, INC.
No. 301 Liberty Trust Bldg.
Phone 97

Fast AUTO LOANS
6% A Year, up to $1500
Small Service Charge

GET	Monthly Pay
$ 200	$14.74
$ 400	$25.54
$ 500	$31.74
$ 750	$47.00
$1000	$62.42

We'll pay off any balance you now owe and reduce payments to suit YOU
CESSNA FINANCE CORPORATION
16½ N. Liberty St. Phone 3674
Money for All Purposes At Low Cost

Baffled?
Do you sometimes wonder when your Doctor gives you a prescription, just where to take it for compounding? Bring it to this Reliable Pharmacy where the highest ethical standards prevail; where you are assured skilled, courteous service; where you are assured of only fresh, potent drugs being used.
It costs no more to be sure, so why take needless chances?
Keech's Drug Store
43 Virginia Ave. Phone 1686-255
RELIABLE PRESCRIPTIONS

FRESHLY BOTTLED! AND Everything's in! WHISKEY BRANDY & RUM
READY TO SERVE
Now low price in FIFTHS $2.39
Also in pints & ½ pints
Overbrook's PREMIUM Old Fashioned EGG NOG
Overbrook's EGG NOG
THE OVERBROOK EGG NOG CORP Baltimore 1, Maryland
Distributor
PIERCE & HEBNER
201-225 N. Franklintown Road Baltimore 23, Maryland

READY MIXED
CONCRETE
CUMBERLAND CEMENT & SUPPLY COMPANY
Phone 1516

Convert to Clean Automatic Heat with
WILLIAMS OIL-O-MATIC
OIL CONVERSION UNIT
Immediate Installation
Leonard's
318 N. Centre St. Cumberland
Frostburg — Hyndman

It's So Easy
TO MAKE A LOAN
at Our Office
NATIONAL LOAN CO.
201 SOUTH GEORGE STREET
Furniture Loans
AUTO LOANS IN 5 MINUTES
EASY REPAY PLAN
LESTER MILLENSON, Mgr
PHONE 2017
M-F-1-t

GET THIS FORD WINTER TUNE-UP
Come in Now and let us...
CLEAN AND ADJUST SPARK PLUGS
ADJUST CARBURETOR
CHECK DISTRIBUTOR
WINTER LUBRICATE
FLUSH AND FILL RADIATOR WITH ANTI-FREEZE
YOUR FORD DEALER WILL SAVE YOU TIME, WORRY AND MONEY
You'll get an extra thrill out of driving this winter when you keep your Ford running "like new" again. And only Genuine Ford Service gives you this important 4-Way advantage of:
1. Ford-Trained Mechanics
2. Factory-Approved Methods
3. Special Ford Equipment
4. Genuine Ford Parts
YOUR FORD DEALER IMMEDIATE SERVICE—EASY TERMS
The Home of YOUR FORD in Cumberland is
The St. George Motor Company
"YOUR FRIENDLY FORD DEALER"
215 South George Street Phone 580

FOUND NOT ONE $100 RIGHT NOW? see your YES MAN
SINCE making loans is our FULL-TIME business, you can be sure of fast service from Personal's "yes man"—who says "Yes" to 4 out of 5 here. Phone first—then stop in to pick up $25 to $750 or more on signature alone, furniture or auto. Up to 15 months to repay on most loans.
Don't borrow unnecessarily, but—if a loan will solve your problem, write, phone or come in. For "1-visit" loan phone first.
Open Mon. thru Fri. 9-5 Closed Sat. Evenings by appointment
Personal FINANCE CO. of Cumberland
Liberty Trust Bldg. 2nd Fl., Phone 721

Second Section—Pages 7 to 10—Classified Ads

The Cumberland News

Sports, Comics and Local

Member Audit Bureau of Circulations | MONDAY, NOVEMBER 17, 1947 | Phone 4600 for a WANT AD Taker

Starkey-Boone Head PBC Fights Tonight

* *

Duquesne University Quint Wins 51-46 Thriller

Dukes Convert 20 Of 25 Fouls In Losing Tilt

Collegians Win Game In Closing Minutes

A garrison finish which netted seven consecutive tallies in the last three minutes and 25 seconds after the locals had forged to the front by the margin of two points, enabled Duquesne University's basketball team to win a thriller from the Cumberland Dukes in the latter's opening game of the season yesterday afternoon at the State Armory. The score was 51 to 46.

A crowd of 567 cash customers saw the home team go down to defeat in the exhibition contest in which Coach "Chick" Davies' aggregation held the lead most of the way. In the first quarter the local Dukes tied the collegians at 2-2 and after Sam Fowle's fielder broke this deadlock, Coach "Bobby" Cavanaugh's outfit never caught the visitors again until four minutes before the final whistle when Jim Roby deadlocked the count at 43-43 with a free throw.

Johnny Karpinski's foul goal sent Duquesne ahead but George Geatz's put Cumberland ahead for the first time in the ball game when his double-decker made the score 45-44. Umpire "Huck" Miers plastered a technical foul on Jim Farrell for "talking back" and Geatz made good his charity throw to give the Dukes a 46-44 edge.

Gallagher Sews Up Game

At this point "Chuck" Cooper, classy Negro center, put the Pittsburgh team back in the ball game by sinking two free throws to tie it up at 46-all. Then Dahler meshed a charity toss to break the final deadlock. Johnny Gallagher went under the hoop for a neat lay-up shot and came back later to register on a "sleeper" just before the game ended.

Ed Dahler's field goal opened the scoring in the first period and Lou Bell's basket tied the score at 2-2. Fowle's goal sent the Smoky City quint ahead and when the opening period ended Davies' men held a seven-point advantage at 16-9.

Duquesne's biggest lead was 10 points at 22-12 in the second quarter but it didn't last long. Fielders by Jim Roby and Johnny Meyers and three foul goals by Joe Wagner put Cumberland only three points in the rear at 22-19. Jim Mohan's free throws, however, put the visitors ahead by four points at the intermission, 23-19.

The Dukes trailed the Pittsburghers by two points at 24-22, 26-24 and 28-26 in the third period but were unable to catch them. When this quarter ended the score was 40-32.

Cumberland caught fire as the final stanza got under way and dumped seven consecutive points through the hoop to trail at 40-39 with six minutes left to play. Mason's foul goal started the spurt and before it ended Bell sank a fielder, Pence and Geatz hooped one-pointers and Pence connected with a corner shot. Fowle made good a free throw and Pence's two-pointer enabled the Dukes to trail at 42-41 with five minutes to go. Farrell and Roby hooped shots from the penalty line. Roby and Mohan both went sprawling on the floor during a scrimmage beneath Duquesne's basket and for a moment it appeared as though the boys would slug it out but players of both teams averted trouble. A foul was plastered on Mohan and Roby sank the shot to knot the count at 43-43.

Hoop 20 Of 25 Foul Shots

Outscored from the field 20 to 13 goals, Cumberland made a close battle of it through its brilliant performance at the 15-foot mark where it racked up 20 points in 25 tries. Duquesne converted 11 of 20 foul shots. The officials called 36 personals fouls on the teams, 21 and a technical being plastered on the winners and 15 on the home club.

Forty of Duquesne's points were evenly divided among four players, Dahler, Fowle, Cooper and Gallagher, but high point honors in the game went to the Duke's Bob Pence who garnered 15 tallies on four fielders and seven foul goals in nine attempts.

Clifton E. Fuller, city finance commissioner, tossed out the first ball as the season got under way and William V. Keegan, police and fire commissioner, gave him final instructions. The teams played under the six-personals-and-out agreement but no players were banished. Twenty-two players saw action, 13 of whom were used by Coach Davies. Lineups:

Duquesne U.	G.	F.	PF.	Pts.
Dahler, f	4	2-3	3	10
Fowle, f	5	0-1	3	10
Cooper, c	2	6-9	3	10
Gallagher, g	5	0-0	2	10
*Farrell, g	0	1-2	1	1
Skendrovich, sub	1	0-0	1	2
Paffrath, sub	0	0-0	2	0
Kerlek, sub	1	0-1	1	2
Mohan, sub	1	1-3	2	3
Canterna, sub	0	0-0	2	0
Cypher, sub	0	0-0	1	0
Karpinski, sub	1	1-1	0	3
Dougherty, sub	0	0-0	0	0
Totals	20	11-20	21	51

(*) Technical foul was called on Farrell.

Cumberland	G.	F.	PF.	Pts.
Pence, f	4	7-9	1	15
Geatz, f	2	4-4	2	8
Oberhaus, c	0	1-3	1	1
Bell, g	2	0-0	0	4
Orndorff, g	3	2-2	5	8
Mason, sub	0	1-1	4	1
Meyers, sub	1	0-1	0	2
Roby, sub	1	2-2	2	4
Wagner, sub	0	3-3	0	3
Totals	13	20-25	15	46

Points by periods:

DUQUESNE	16	7	17	11—51
CUMBERLAND	9	10	13	14—46

Officials—Bill Hahn and "Huck" Miers.

PRO FOOTBALL RESULTS

ALL-AMERICA CONFERENCE

At New York

New York Yankees	2	7	7	0..16
Los Angeles Dons	0	10	3	0..13

At Brooklyn

Brooklyn	0	7	7	7..21
Baltimore	0	7	0	7..14

At Cleveland

Cleveland	9	7	14	7..37
San Francisco	0	7	0	7..14

NATIONAL LEAGUE

At Detroit

Detroit	14	10	7	7—38
Washington	7	0	0	14—21

At Philadelphia

Philadelphia	13	7	6	6—32
Boston	0	0	0	0— 0

At Pittsburgh

Pittsburgh	3	0	0	21—24
New York	0	0	7	0— 7

At Chicago

Chicago Cardinals	7	0	0	14—21
Green Bay Packers	3	10	7	0—20

At Los Angeles

Chicago Bears	7	7	6	21—41
Los Angeles Rams	7	0	7	7—21

Hogan's Going To PGA Meeting For Showdown

Says Corcoran Planted Unfavorable Publicity

DALLAS, Nov. 16—(AP)—Those two terrific Texas golfers, little Ben Hogan and tall Byron Nelson, have divergent attitudes on the internal squabble that threatens to split the PGA wide open.

Ben Hogan

Hogan says he's going to be right in the big middle of the argument Monday at the PGA's convention at Chicago. Nelson declares he wants no part of it — won't be a participant on either side; in fact, won't even attend.

As a result of Beltin' Ben's determination to obtain a showdown on accusations that he is aligned with Dick Metz and Horton Smith as leaders in a movement to oust Ed Dudley as president of the PGA, there may be even more interesting golf news at Chicago Monday than came last winter when Metz socked Fred Corcoran then PGA tournament manager.

Accuses Corcoran

Ben, at Fort Worth, said for the fourth time Corcoran, now PGA promotion director, has deliberately done him a disservice by planting a highly unfavorable piece of publicity..

He referred to the linking of himself with Metz and Smith in a purported move to get Dudley out of the PGA presidency—a movement which has been accused of using "poison pen" tactics with a barrage of anonymous postcards.

Ben said he was positive Corcoran started both that story and one about his being sore about Nelson playing on the Ryder Cup team.

"Both insinuations are utterly false," Hogan said. "I have no interest in the politics of the PGA—am neither for nor against any candidate for office. I have had no part or knowledge of the postcard campaign and I think it is a cheap and dirty method of attack. The statement that I am sore about Byron being on the Ryder Cup team is malicious, mean and ridiculous. On the contrary, I was very happy to see him on the team, but above and beyond any feeling of mine was the rigid and fair point system that automatically put him on the team."

Hogan said he had telephoned Corcoran in New York and asked for a face-to-face meeting in Chicago Monday.

Nelson from his Roanoke, Texas, farm where he has retired from active golf competition, declared: he wants no part of any insurrection in the PGA and that there were no grounds to link him with either side of the quarrel.

"It'll probably wind up in a nice peaceful meeting with principal attention devoted to setting up a better method of financing our tournament and publicity bureaus," he said of the PGA convention.

GHEZZI BLASTS HOGAN

CHICAGO, Nov. 16—(INS)—Top-flight golfer Vic Ghezzi will go before the executive committee of the Professional Golfers' Association tomorrow with the charge that he was discriminated against and unfairly excluded from the U. S. Ryder Cup team.

In a scathing statement, Ghezzi declared further tonight that big time tournament golf is being run "to suit one man—Ben Hogan."

Altoona Cagers Will Play At Cheswick, Pa.

The Altoona entry in the All-American Basketball League will play half of its home games at the Ches-Arena, Cheswick, Allegheny County, Pa.

"Chick" Davies is coach of Altoona and will be with the team except when its games conflict with those of his Duquesne University quint.

The Cheswick gymnasium can seat 6,000.

Cleveland Grabs Western Division Football Crown

76,504 See Browns Trim Forty-Niners

ALL-AMERICA STANDINGS

NEW YORK, Nov. 16 (AP)—Standings of the All-America Football Conference, including today's games:

Team	W	L	T	Pct.	PF	PA
WEST						
Cleveland	10	1	0	.909	313	140
San Francisco	6	4	1	.600	244	220
Los Angeles	5	6	0	.455	261	203
Chicago	1	10	0	.091	226	336
EAST						
New York	9	2	0	.818	295	181
Buffalo	7	3	1	.700	253	218
Brooklyn	3	7	1	.300	145	283
Baltimore	1	9	1	.100	139	295

NEXT FRIDAY'S GAMES

San Francisco at Chicago (night)

NEXT SUNDAY'S GAMES

Buffalo at Baltimore
Los Angeles at Brooklyn
Cleveland at New York

CLEVELAND, Nov. 16—(AP)—"Automatic Otto" Graham hurled three touchdown passes today as the explosive Cleveland Browns smothered the San Francisco Forty-Niners 37 to 14 to annex their second straight Western Division championship in the All-America Football Conference. The 76,504 who viewed the Browns' final home game boosted the season's home attendance to 392,760.

The Browns rebounded from last Sunday's 13 to 12 squeeze over Brooklyn with a vengeance, notching at least one touchdown in each quarter.

Graham heaved all three of his scoring passes to end Dante Lavelli to bring his total of touchdown aerials for the season to 18—a new conference record. Graham, Glenn Dobbs of the Los Angeles Dons and George Ratterman of the Buffalo Bills previously shared the conference record of 17 scoring heaves.

Cleveland jumped ahead early in th opening quarter when huge Chet Adams, subbing for the injured Lou Groza, booted a 44-yard field goal.

SANDERS SETS RECORD

NEW YORK, Nov. 16—(AP)—Spec Sanders, New York halfback established a pro rushing record today as the Yankees defeated the Los Angeles Dons 16-13 in an All-America Conference football game.

Not only did Sanders wipe out the rushing record set by Beattie Feathers of the Chicago Bears in 1934 but he pitched both the New York touchdown passes and probably saved the victory when he went back to his own goal and tossed to Jack Russell, who lugged the ball some 60 yards out of danger shortly before the gun.

During the afternoon Sanders gained 319 yards by running and passing for the Yankees and the 159 yards he picked up along the ground raised his total for 11 games to 1,093. Feathers had piled up 1,004 also in 11 games.

DODGERS TOP COLTS

BROOKLYN, Nov. 16—(AP)—Mickey Colmer cracked over for two touchdowns today to lead the Brooklyn Dodgers to a 21-14 All-America Football Conference victory over the Baltimore Colts before 9,604 Ebbets Field customers.

With Colmer and Bob (Hunchy) Hoernschemeyer grinding out yardage along the ground, the Dodgers left the Colts sole tenants of the Eastern Division cellar despite some brilliant passing by Bud Schwenk.

Schwenk, whose all-time collegiate passing record was surpassed yesterday by Mississippi's Mickey Conerly, completed 13 of 26 tosses to set two All-America standards. The former Washington University (St. Louis) ace now has completed 147 and thrown 280 this season, eclipsing the marks set by Glenn Dobbs last year when he completed 134 of 273.

Crabtree, Hemmis Score 945 Points In "Turkey Run"

Tie For First Place In Motorcycle Event

Theodore Crabtree and Joseph W. Hemmis tied for first place with 945 points each in the "turkey run" staged Saturday by the Potomac Valley Motorcycle Club.

The run covered a circuitous route of 88 miles, starting at Virginia Avenue and First Street with Romney, Augusta and Paw Paw the between points.

Rainy weather reduced the number of starters from 20 to six. Each rider was required to average close to thirty miles per hour. Those who failed to maintain that average lost points.

Clarence K. Hemmis was third with 935 points, John Snyder, fourth, 920; Bill Barnes, fifth, 910 and "Doc" Boyer, sixth, 905.

It marked the first time that the event had been sponsored by the club since 1941. The first three riders received turkeys as prizes.

Checking officials were Eldon Sponaugle and Thomas Humbertson.

Moose To Practice

The Loyal Order of Moose basketball team will practice tonight at 8 o'clock on SS. Peter and Paul court, Fayette Street. Holdovers of last season's team and newcomers seeking a tryout are urged to be present.

Steelers Hold Top Berth By Defeating Giants, 24-7

Chicago Cards, Bears, Eagles And Lions Win

N. F. L. STANDINGS

NEW YORK, Nov. 16 (AP)—Standings of the National Football League, including tonight's games:

Team	W	L	T	Pct.	PF	PA
EAST						
Pittsburgh	7	2	0	.778	216	182
Philadelphia	6	2	0	.750	224	162
Boston	2	5	1	.286	100	161
Washington	2	6	0	.250	176	271
New York	0	7	1	.000	86	210
WEST						
Chgo Cardinals	7	1	0	.875	179	109
Chicago Bears	6	2	0	.750	245	173
Green Bay	4	4	0	.500	171	134
Los Angeles	3	5	0	.375	170	143
Detroit	3	6	0	.375	170	143

NEXT SUNDAY'S GAMES

Philadelphia at Boston
Pittsburgh at Chicago Bears
Chicago Cardinals at Washington
Detroit at Los Angeles
Green Bay at New York

PITTSBURGH, Nov. 16 —(INS)—The Pittsburgh Steelers held first place in the Eastern Division of the National Football League today by defeating the last-place New York Giants, 24-7.

Pittsburgh nursed a 3-0 first-quarter lead on Joe Glamp's field goal until after six minutes of the third quarter. Then Gordon Paschka plunged for a touchdown from the one-yard line to put the Giants ahead.

New York held its 7-3 lead until 11 minutes and 31 seconds had gone in the final period. Then Pittsburgh started from the New York 35-yard line after a punt and marched to a touchdown, with Tony Compagno plunging over from the four yard line.

A little over a minute later, after Paul White intercepted one of Paul Governali's passes, Johnny Clement tossed a 19-yard pass to Val Jansante for another touchdown.

With less than two minutes of the game remaining, Charlie Seabright intercepted another of Governali's passes and ran it back 30 yards for a touchdown.

Glamp placekicked all three points after touchdown to run his total to 27 extra points in 28 attempts for the season. The crowd was 34,328.

CARDS EDGE PACKERS

CHICAGO, Nov. 16 (AP)—Off form for three quarters while Green Bay compiled a 20-7 lead, Paul Christman clicked with his passes in the final period today to herd the Chicago Cardinals to a 21-20 National Football League triumph over the rugged Packers before a crowd of 40,086 in Comiskey Park.

The Packers stole three of Christman's tosses, turning two of them into touchdowns. Big Ted Fritsch booted 35 and 45 yard field goals to keep Green Bay well ahead until the last quarter.

Christman, leading the Cardinals to their seventh league victory in eight starts, finally made up for his lapses by pitching 19 yards to Bill De Correvont to set a 57-yard scoring drive in motion at the outset of the final period. Elmer Angsman banged 11 yards during the march which Pat Harder capped by squirming over from the four.

EAGLES BLANK YANKS

PHILADELPHIA, Nov. 16 (AP)—The Philadelphia Eagles, displaying superiority on both the ground and in the air, took advantage of fumbles, blocked kicks and a dozen penalties to crush the Boston Yanks, 32 to 0, today in a National Football League game before 27,323.

From the very first play the Eagles could do no wrong; the Yanks nothing right.

A mid-field fumble recovered by the Eagles' Tommy Thompson was the start of a game-long string of Boston miscues—and Philadelphia took advantage of every one to sweep to its fourth straight win ana remain a half game behind the Pittsburgh Steelers for the NFL eastern division leadership.

A blocked kick—one of four by charging Eagle linemen—set the action for Philadelphia's initial score. Tackle Al Wistert fell on a punt on Boston's one-yard line and fleet Steve Van Buren, the league's top ground gainer, swept end for the TD. Cliff Patton converted.

REDSKINS LOSE, 38-21

DETROIT, Nov. 16 (INS)—The Detroit Lions conquered the Washington Redskins, 38 to 21, today for the first time in National League Football League history.

A chilled crowd of 19,192 watched Lion qarterback Clyde Leforce outpass Sammy Baugh as the Lions gave vent to six years' accumulation of merciless vengeance.

Leforce connected for touchdowns with Kelly Mote once and Joe Watt twice.

Elmer Madarik and Bill Dudley interrupted this series of Leforce pay-off passes with short solos in the first and second periods respectively.

Quarterback Leroy Zimmerman kicked a second period field goal to account for the rest of the Lion scoring.

Baugh hit Bob Nussbaumer for a first-quarter touchdown. Dick Poillon went over on a third period plunge and Joe Duckworth scored as the final gun cracked.

Leforce's passing arm accounted for 317 aerial yards, while Baugh and Jim Youel collaborated to roll up 258 yards by that route.

The Lions went 138 yards overlanl, Washington 109.

Issue 65,525 Licenses

BALTIMORE, Nov. 16 (AP)—A total of 65,525 angler's licenses for the fishing season opening Feb. 15, five have been sent out to 84 agents and court clerks throughout the state, the Game and Inland Fish Commission reported.

Football Scores

SUNDAY GAMES

COLLEGIATE

St. Mary's (Cal.) 9 Santa Clara 3

SATURDAY GAMES

SCHOLASTIC

LaSalle vs. Romney, Postponed
(Rescheduled Here Nov. 18)
Frederick at Beall, Cancelled

COLLEGIATE

EAST			
Penn State	20	Navy	7
Lafayette	7	Fordham	0
Army	7	Pennsylvania	7
Michigan State	14	Temple	6
Harvard	13	Brown	7
Syracuse	7	Colgate	0
Columbia	10	Holy Cross	0
Dartmouth	21	Cornell	13
Rutgers	40	N. Y. University	0
Princeton	17	Yale	0
Virginia	6	W. Virginia	0
Indiana (Pa) T.	6	Shipensburg T.	6
Allegheny	7	Susquehanna	7
Muhlenberg	20	Delaware	14
Western Md.	19	Dickinson	0
Boston U.	33	Kings Point	6
R. P. I.	27	Brooklyn Col.	12
N. Hampshire	14	Connecticut	6
W. Liberty	26	Edinboro (Pa) T.	6
Catholic U.	16	Washington Col.	0
Gettysburg	20	St. Lawrence	7
Hobart	7	Rochester	7
Tufts	20	Massachusetts	6
Middlebury	19	Vermont	0
Franklin & M.	27	Ursinus	0
Maine	19	Bates	13
Buffalo	14	Bucknell	6
Johns Hopkins	40	Haverford	13
Morris Harvey	12	Glenville	0
Lehigh	27	Carnegie Tech	2
Geneva	6	Wash. & Jeff.	0
W. Va. Wesleyan	7	Bethany	0
Clemson	34	Duquesne	13
FAR WEST			
Idaho	15	Utah	6
New Mexico	8	Drake	7
Oregon	27	Stanford	6
Colorado A & M	27	Brigham Young	25
Colorado	21	Wyoming	6
Utah State	20	Denver	0
Washington St.	14	Oregon State	13
U. C. L. A.	34	Washington	7
California	60	Montana	14
SOUTH			
Georgia	28	Auburn	6
Louisiana St.	21	Mississippi State	6
Tennessee	38	Boston College	13
S. Carolina	0	Duke	0
N. Carolina	19	Maryland	6
N. Carolina St.	20	Wake Forest	0
William & Mary	45	Washington & L.	6
Alabama	14	Georgia Tech	7
Virginia Tech	26	Richmond	14
S. C. State	12	Tuskegee	0
Florida	7	Tulane	7
Kentucky	36	Evansville	0
Mississippi	52	Chattanooga	0
The Citadel	7	V. M. I.	6
Randolph-Macon	13	Hampden-Sydney	7
Quantico (Va) M.	27	Parris Island M.	13
East Tenn. St.	31	Tusculum	0
Appalachian St.	27	Milligan	0
Rollins	13	Murray State	7
Kentucky State	14	Morris Brown	0
Florida Normal	46	Georgia St. Col.	9
MIDWEST			
Notre Dame	26	Northwestern	19
Purdue	28	Pittsburgh	0
Kansas	13	Oklahoma A & M	7
Oklahoma	21	Missouri	12
Baldwin-Walace	27	Case	0
Cincinnati	7	Western Reserve	6
Bowling Green	19	Iowa St. T. Col.	7
Dayton	18	Ohio University	0
Omaha U.	19	Colorado State	6
Denison	18	Ohio Wesleyan	6
Oberlin	20	Muskingum	6
Illinois	28	Ohio State	7
Indiana	48	Marquette	6
Iowa	13	Minnesota	7
Michigan	40	Wisconsin	6
Detroit	37	St. Louis	6
Wayne (Mich)	7	George Wash.	6
Otterbein	33	Manchester (Ind)	0
Miami (O.) U.	22	Wichita U.	7
Iowa State	14	Kansas State	0
Xavier	18	Marshall (W.Va.)	7
Kansas St. Col.	20	Col. Sch of Mines	15
SOUTHWEST			
S. Methodist	14	Arkansas	6
Texas	20	Texas Christian	0
Abilene Christ. C.	41	Austine College	7
Rice	41	Texas A & M	7
Nevada	55	Montana State	0
Arizona	26	Ariz. St. (Tempe)	13
Hardin-Simmons	18	Texas Mines	0
Stephen F. Austin	15	Texas A. & I.	7

RIDGELEY WILL FETE FOOTBALL CHAMPIONS

Ridgeley High School's football team, newly crowned champions of the Potomac Valley Conference, will be honored at a dinner Thursday at 6:30 at the schools.

The affair is being sponsored jointly by the Ridgeley High School Alumni Association and the Ridgeley Farent-Teacher Association.

The P.V.C. trophy will be presented.

Patrick Tork of the School of Physical Education at West Virginia University and Dana Lough, Potomac State School coach, will speak.

Reservations will be limited to 200.

Five Players Ejected

LOS ANGELES, Nov. 16 (AP)—The power-packed Chicago Bears, rolling relentlessly in quest of another National Football League title, subdued the Los Angeles Rams today, 41-21, in a viciously fought game from which five players were ejected.

Steady Sid Luckman, steering the rugged Bear machine through rough shoals, pitched three touchdown passes and set up a fourth with his sharpshooting. Alert ball hawking by his mates kept the Rams from getting back into the game after Jim Hardy suddenly began finding the passing range for Los Angeles in the last half.

It was the seventh straight win for the comebacking Bears and it was a torrid one. To keep matters under control, officers found it necessary to put out three Bear ends, Al Smith, Ed Sprinkle and Ed Cifers, while ejecting backs Mel Bleeker and Dante Magnani of the Rams for "unsportsmanlike conduct."

Play Here Tomorrow

The Romney-LaSalle game scheduled here Saturday night was postponed on account of rain and will be staged at Fort Hill stadium tomorrow night at 8 o'clock.

Beall's game with Frederick in Frostburg Saturday afternoon was cancelled on account of rain.

Four Colleges Boast Perfect Gridiron Marks

Irish, Penn State, SMU, Michigan Head Parade

By MURRAY ROSE

NEW YORK, Nov. 16—(AP)—A toddling youngster wouldn't have much trouble counting the number of major unbeaten and untied college football teams today as the pigskin parade headed into the final lap.

Only four elevens still were able to boast perfect records following the greatest wave of upsets for one weekend this season. Notre Dame, Michigan, Southern Methodist and Penn State continued their all-conquering ways as Georgia Tech and Utah tasted defeat for the first time and Pennsylvania once again found Army too tough and settled for a 7-7 tie.

Southern California and Kansas, gunning for the Pacific Coast conference and Big Six titles respectively, also remained among the unbeaten although ties mar their records. Southern California, which faces UCLA in the big game of the week Saturday, was idle Saturday but Kansas came from behind to overcome Oklahoma A. and M. 13-7.

Michigan Routs Badgers

A victory over UCLA will assure Southern California a place in the Rose Bowl opposite the mighty Michigan Wolverines who won the Big Nine crown and automatic New Year's invitation to Pasadena by slaughtering Wisconsin 40-6. Bob Chappius, Michigan's great back, threw three touchdown passes in the rout and boosted his chances for an All-America berth.

The Uclans served notice that they will be no soft touch for the Trojans with a smashing 34-7 triumph over the University of Washington. The Huskies battled Southern California all the way before succumbing 19-0 several weeks ago.

California, the third coast club with a chance for Rose Bowl honors, flattened Montana 60-14, and take on Stanford, 21-6 losers to Oregon, Saturday in its finale.

Alabama Downs Tech

Alabama's bowl stock rose considerably as hurling Harry Gilmer led the Crimson Tide to a 14-7 victory over Georgia Tech. Utah's bubble was pricked by Idaho, 13-6.

Penn's ponderous Quakers had hoped to avenge their beatings of past seasons at Army's hands but found the Cadets' line too formidable. Despite the non-league tie, the Quakers captured the Ivy League championship when Princeton's Tigers clawed Yale 17-0. Princeton, previous winner over Harvard, nailed down the ancient "Big Three" pennant with its conquest.

Other Saturday scores included:

EAST—Columbia 10, Holy Cross 0; Darmouth 21, Cornell 13; Michigan State 14, Temple 6; Lafayette 7, Fordham 0; Clemson 34, Duquesne 13; Muhlenberg 20, Delaware 14; Buffalo 14, Bucknell 6; Lehigh 27, Carnegie Tech 2; Amherst 14, Wiliams 6; Boston U. 33, Kings Point 6; New Hampshire 14, Connecticut 6; Franklin and Marshall 27, Ursinus 0; Wesleyan 13, Trinity 0.

SOUTH—Georgia 28, Auburn 6; Kentucky 36, Evansville 0; North Carolina 19, Maryland 0; Virginia Tech 26, Richmond 14; Louisiana State 21, Mississippi State 6.

SOUTHWEST—Rice 41, Texas A. & M. 7; Baylor 7, Tulsa 6; Arizona 26, Arizona State (Tempe) 13; Hardin-Simmons 18, Texas Mines 0.

MIDWEST — Indiana 48, Marquette 6; Purdue 28, Pittsburgh 0; Iowa State 14, Kansas State 0; Detroit 37, St. Louis 6; Wayne (Mich.) 7, George Washington 6; Miami (O) 22, Wichita 7; Cincinnati 7, Wesleyan Reserve 6; Omaha 19, Colorado State 6; Washington U. (St. Louis) 40, Grinnell 12.

FAR WEST—Colorado 21, Wyoming 6; Utah State 20, Denver 0; Colorado A. & M. 27, Brigham Young 25; Nevada 55, Montana State 0; New Mexico 8, Drake 7.

Pro Cage Circuit Bars Four Players

Quartet Is Charged With Jumping Teams

CHICAGO, Nov. 16 (AP)—The National Professional Basketball League today barred four players for life, Paul A. Walk, Indianapolis, president of the league, announced following action by members of the league and the executive council.

The players barred are Fred Lewis, Al Grenert, Howie Radar and Sid Tannenbaum, all of whom were charged with jumping National Professional Basketball League teams.

Walk announced that because of successful court injunction Billy Hassett, former Notre Dame star, is eligible to play and is now with the Tri-City (Moline) Blackhawks.

Last year Lewis was with the Sheboygan club; Grenert and Radar with Tri Cities and Tannenbaum with Minneapolis before they jumped to the now defunct Basketball League of America.

Dixie Panthers Win

The Dixie Panthers defeated the Ellerslie Eagles in a football game yesterday at Wiley Ford by the score of 6 to 0.

Earl Gance scored the lone touchdown in the first period on a forward pass.

SEEKS 14TH WIN — Randall "Skeets" Starkey, youthful welterweight of Wiley Ford, W. Va., will be angling for his 14th ring triumph tonight when he swaps punches with Homer Boone of Lewistown, Pa., in feature bout on the Police Boys' Club fistic program at the State Armory. Starkey's record is 13 wins and three defeats.

Elkridge-LaPlata Winner Will Play Bruce Soccerites

Western Shore Final Is Set For Thursday

Bruce High School of Westernport will play for the Class "C" soccer championship of the western shore on Thursday, November 20, when it meets the winner of the Elkridge-LaPlata game at either Hancock or Frederick, it was announced last night by Arthur G. Ramey, of the Allegany County Board of Education.

Elkridge of Howard county and LaPlata of Charles county are scheduled to clash at Laurel, Md., on Tuesday, November 18. Elkridge moved into the semi-final round of the western shore tourney by defeating Aberdeen of Harford county last week by the score of 1-0. Melvin Butler booted the game-winning goal three minutes before the final whistle.

Ramey stated that if Elkridge cops tomorrow's game the winners will play Bruce at Hancock on Thursday. If LaPlata becomes Bruce's opponent the game will be staged in Frederick on Thursday.

Beall High School of Frostburg will play Bladensburg for the state Class "A" title on Wednesday, November 19 at Boonsboro, Md.

Williamsport High of Washington county, which put Barton High out of the Class "D" tourney, eliminated New Windsor last week by the score of 3-1 and earned the right to battle Gwynn Park, Wednesday, November 19, at Breenbelt, for the western shore title.

K-ETTES WILL HONOR KEYSER GRID SQUAD

KEYSER, W. Va., Nov. 16—Members of the Keyser High School football squad will be honored at a dinner tomorrow (Monday) evening at Mott's Green Gables, New Creek Drive.

Among the speakers on tap for the event will be R. R. Lowe, principal of the high school; A. G. Springer, assistant principal; Rev. Kenneth Rizer, pastor of the Church of the Assumption; and Dana "Horse" Lough, coach at Potomac State School.

The annual affair is being backed by the K-ettes, a girls' organization of the high school, under the sponsorship of Miss Jeanette Daniel, physical education instructor.

Following the speaking program there will be a turkey dinner and dancing.

Marine Merchants Top Humbird Street, 19-13

Gene Decker scored two touchdowns and an extra point yesterday in leading the Marine Merchants to a 19 to 13 victory over the Humbird Street Bulldogs at Taylor Field. It was the first defeat in eleven starts for the Bulldogs.

Bill Wolfington scored the Merchants' third touchdown.

Two touchdowns by Richard Dick and Riley's extra point comprised the Bulldogs' scoring.

Decker was the Merchants' outstanding player while Dick, Bill Schoenadel and Dick Moore played best for the losers. Score by periods:

MERCHANTS	7	6	0	6—19
HUMBIRD ST.	0	6	7	0—13

John Tressler Opposes Knepp In Heavy Bout

State Armory Show To Start At 8 P. M.

A double windup featuring Lewistown (Pa.) and Cumberland amateur boxers will highlight the opening show of the season of the Cumberland Police Boys' Club tonight at 8 o'clock at the State armory, according to Matchmaker John Henry Stitcher.

Randall "Skeets" Starkey, promising welterweight from Wiley Ford, W. Va., who won 13 bouts and lost three in the last two seasons, has been paired with Homer Boone, 147-pounder, of Lewistown, who recently gave a good account of himself in St. Mary's A.C. initial show in September. Starkey will represent the local post of the American Legion.

Tressler Meets Knepp

In the other half of the double feature, Johnny Tressler, local heavyweight, will swap punches with Ed Knepp, of the Lewistown A.C. Tressler, now fighting unattached, appeared in several matches here last season. The heavies will tip the beam about 210 pounds.

Boxers of the North End Club, St. Mary's A.C., Diamond A.C., Century A.C. of Frostburg and Eckhart A.C. will appear in the other six or seven matches on the card. All bouts are scheduled to go three rounds.

Bill Lafferty of St. Mary's A.C. is listed to meet George Booth of Eckhart in one of the prelims.

The Legion is seeking spots for Earl Smith and Earl Long while Joe Niland, 150, and Bill Frazier, 160, are hopeful of getting a chance to show their wares.

Funds cleared on Police Boys' Club shows go toward defraying expenses for summer camp and other activities of 180 boys. Eighty-two boys attended the PBC camp last season.

Officials Are Named

James E. Kelley, Jr., and Howard "Red" Bush will be the referees for tonight's show. Randy Millholland and Jack Rorick will be the judges, "Bobby" Cavanaugh, timer, and Nelson W. Russler, announcer. The public address system to be used at the armory tonight is being donated by the Goodfellowship Club.

Amvets Trounce VFW Quint, 50-28

Morris Paces 23-Goal Attack For Bakermen

A 23-goal barrage enabled Coach Robert "Ace" Baker's Amvets to launch their 1947-48 basketball campaign with a 50 to 28 triumph over the local Veterans of Foreign Wars quint yesterday at the State Armory.

Charley "Snap" Morris paced the Amvets' scorers with five field goals while Boyle got four and Muller accounted for eight points on three field goals and two free throws.

The Amvets jumped away to a 14-8 lead at the quarter and outscored their opponents in each of the succeeding periods. The count was 23-16 at the intermission and 40-20 at the close of the third stanza.

Crabtree headed the scorers of the losing team with five field goals. Lineups:

Amvets	G.	F.	PF.	Pts.
T. Geatz, f	2	2-3	2	6
Boyle, f	4	0-0	0	8
Muller, f	3	2-2	0	8
Morris, c	5	0-0	2	10
Wilson, g	2	0-0	1	4
Sherman, g	3	0-0	0	6
Gerdeman, g	2	0-1

IN MEMORIAM

In memory of Pvt. 1st class, Joseph O'Neal, who died four years ago, November 17, 1943.
There is a home not made by hands;
Beyond its golden door
Awaits the one who's now away,
Not lost . . . just gone before.
And in that home not made by hands
The Master will prepare
A place for us, and when He calls
We'll meet our loved one there.
Parents, Brothers and Sisters.

2—AUTOMOTIVE

W-E-T-Z-E-L'S USED CARS
BUY-SELL-TRADE
PARK & UNION STS.

1947 DODGE Custom 4 door sedan, radio, heater, all accessories. Has very little mileage and is ready for immediate delivery. No trade necessary. Reliable Motors, 129 Harrison St. Phone 61.

1938 FORD, two speed axle, 825x20 tires, new motor, new paint job, 30 Water St., Keyser. Phone 24412.

1939 NASH Ambassador sedan, good rubber, recently overhauled. Phone 1982-R.

1947 OLDSMOBILE 76 Club Sedan. Beautiful Maroon finish. Fully equipped with everything. A real buy. Reliable Motors, 129 Harrison St. Phone 61.

1936 PLYMOUTH sedan, $260, good motor. 22 Bedford St.

1939 MERCURY 4 door sedan. Dillon Motor Co. Phone Meyersdale 231.

1937 LINCOLN Zephyr, good condition, new tires. 107 Wills Creek Ave.

1937 CHEVROLET 1½ ton long wheel base, chassis and cab, 750x20 rear tires. Phone 276-W-2.

1941 Plymouth special deluxe 4 door sedan. 1942 Dodge motor recently installed. 56 West Hampshire Street, Piedmont, W. Va.

DID YOU KNOW? That for much less than the cost of some used cars, you can be the Immediate Owner of a NEW 4 wheel drive WILLYS JEEP — Which will give you economical trouble-free transportation for years to come. Penn-Mar Motor Co. Phone 5383, Corriganville, Md.

1939 CHEVROLET Coach, $595. Radio, heater, new tires. Phone 86-W-2.

DODGE Dump Trucks, long and short W. B., new motors. 1938 Chevrolet long W.B. Dump, 1945 High Torque Motor. Tri-Towns Garage, Westernport, Md.

1935 CHEVROLET Sedan, good condition. Tri-Towns Garage, Westernport, Md.

AUTO & TRUCK REPAIRS
Skilled Mechanics—Modern Shop
Gurley Brothers
Dodge & Plymouth Sales Service
23 S. LIBERTY ST. PHONE 258

DON'T!
Sell Your Car...
To Anyone Until
You Have Seen Us
CASH!
(ON THE SPOT)
We
T-O-P
All Offers
Prices
Don't Stop Us
We Pay Cash
All Makes and Models
ELCAR
— SALES —
Headquarters for Trading
OPP. POST OFFICE PHONE 344
"The Home of Good Used Cars"

Special . . .
CHRISTMAS SALE
★ Kiddies 2 Wheel Sidewalk Bikes
★ Genuine Horsehide Aviation Jackets
MOTORCYCLE
Sales & Service
618 BALTIMORE AVE.

YOUR CAR
WANTED
TRADE OR BUY
A NEW KAISER-FRAZER
NOW
24 Months, 2 Whole Years
to Pay. Bank Terms
4th Largest Producer in World
IMMEDIATE DELIVERY

USED CARS
1940 Olds Sdn . $1195.00
1941 Mercury 2-door sedan $1175.00
1936 Plymouth 2-door sedan $245.00
TERMS AND TRADES
FLETCHER MOTOR
SALES & SERVICE
118 S. MECHANIC ST. PHONE 2087

BUYING! SELLING! CARS
MOORE MOTOR SALES
248 N. Mechanic at Viaduct Phone 2733

Hare's Used Cars
A Written Guarantee With Every Car
Still Buying! Topping All Offers
S. MECHANIC ST. PHONE 4397

1938 DODGE 2-DOOR
1935 PLYMOUTH 4 DOOR
1933 CHRYSLER 4-DOOR. LIKE NEW.
1931 MODEL "A" FORD PICK-UP
W-E-T-Z-E-L'S, PARK & UNION STS.

1935 Chevrolet 1½ ton truck, excellent condition, good bed, 6 practically new tires for quick sale $375. Dial Westernport 5481.

REBUILT MOTORS
ALL MAKES AND MODELS
Workmanship & Material Guaranteed Same As New
CHEVROLET & FORD $100 UP
Cash or Terms
Motor Rebuilders
255 N. Centre St. Phone 4782

WE'LL BUY
25
CARS
Don't Sell!
That USED CAR until you have M-G-K Motor's OFFER. We pay the TOP PRICE for 1938 to 1947 Model Cars.
BE SURE TO GET OUR OFFER
M-G-K
MOTOR COMPANY
221 Glenn St. — Phone 2300

Cash-For-Your
CAR
Taylor Motor Co.
218 N. Mechanic Phone 395

NASH SERVICE and PARTS
We Specialize in Painting Body and Fender Work
The M-G-K Motor Company
221 Glenn St. Phone 2300

THOMPSON BUICK
• SALES • SERVICE • ACCESSORIES
• WASH • SIMONIZ
629 N. Mechanic St. Phone 1470

Frantz Oldsmobile
Oldsmobile Sales-Service All Makes
Body, Fender and Radiator Service
163 BEDFORD ST. PHONE 1994

REO Trucks & Buses
RAUPACH'S GARAGE
Bow & N. Mechanic Sts. Phone 4160

TOWING
• *Day or Night* •
PHONE 395
Taylor Motor Co.

USED CARS
We Buy 'Em! We Sell 'Em
CUMBERLAND'S LIVE-WIRE DEALER
Always A GOOD BUY at:
Babb Motor Sales
22 WINEOW ST. PHONE 4818

Buys 'Em High
Sells 'Em Low
Cumberland Motor Sales
14 Wineow St., Opp. A & P
Phone 4531 Open Evenings

• INSIST ON •
GENUINE FORD PARTS
Ford
ST. GEORGE MOTOR CO.
"Your Friendly Ford Dealer"
S. George St., Cumberland. Phone 580

Do You Want
A NEW CAR?
Do You Want
24 MONTHS TO PAY?
Do You Want
IMMEDIATE
DELIVERY!
Read the partial list below. If you don't see the car of your choice, come in anyway.
If we don't have it we will get it for you . . .
1947 Buick Convertible
1946 Buick 4 Door Sedan
1946 Cadillac 4 Door Sedan
1946 Olds 4 Door Sedan
1941 Chevrolet Convertible
1947 Dodge 4 Door Sedan
1941 Chrysler Coupe
1939 Buick 2 Door Sedan
ALL WITH RADIOS & HEATERS
ELCAR
— SALES —
Headquarters for Trading
OPP. POST OFFICE Phone 344
"The Home of Good Used Cars"

1933 Plymouth, $225. Phone 835-J-3.

1939 INTERNATIONAL ¾ Truck, "K" motor, tires and motor fine condition. Call evenings, Westernport 3761.

1941 Buick 4 door Super. Apply 611 Brookfield Ave. or Phone 4010-RX.

1933 Plymouth sedan, good rubber, fair condition. Phone 835-J-3.

1940 Pontiac Club Coupe. Phone 398-R after 5 p. m.

REBUILT ENGINES
All makes and models
New crankshafts in all engines
New engine guaranteed
COMPLETE MACHINE SHOP SERVICE
Cosgrove Auto Machine Shop
252 N. Centre St. Phone 887

Packard
SERVICE
FENDER & BODY
Repairs, Complete Paint Jobs
STEERING
Front Wheel Alignment, Wheel Balancing
We Service All Makes!
Fort Cumberland Motors
361 FREDERICK ST. PHONE 2665

SALES HUDSON SERVICE
Jenkins & Schriver Motor Co.
123 S. Mechanic St. Phone 13

USED CARS BOUGHT SOLD
★ *Auto Glass Installed*
★ *General Auto Repairs*
★ *Painting & Fender Work*
Kessell Motor Co.
332-38-40 N. Mechanic Phone 2560

RELIABLE MOTORS
Will Pay Up To . . .
★ THESE PRICES ★
1936 CARS $400
1937 CARS $500
1938 CARS $700
1939 CARS $1000
1940 CARS $1200
'41-'42 CARS $1500
'46-'47 CARS $3000
If you owe a Balance on your Car . . . We will give you the difference in CASH and handle all the details—NO DELAY
Drive in or Phone Us and We will come to you.
Reliable Motors Co.
129-33 HARRISON ST.
Phone 61 Evenings 3732

GULICK'S
AUTO EXCHANGE
WE BUY, SELL & TRADE
USED BUT NOT ABUSED CARS
305 S. Centre St. Phone 1444

WE NEED YOUR TRUCK
Trade For REO!
IMMEDIATE DELIVERY!
. . . On Models 1½ to 5 Ton, Straight Trucks or Tractors Dump, Stake or Van Bodies
RAUPACH'S GARAGE
Reo Distributor — Phone 4160
N. MECHANIC & BOW STS.

Cold Weather
PROTECTION!

Safeguard your car NOW with this Expert Check-up by men who know it best.
• LUBRICATION
• COOLING SYSTEM
• BATTERY
• IGNITION
• ELECTRICAL SYSTEM
• SPARK PLUGS
• BRAKES
• FUEL LINES
• TIRES
BEAT WINTER TO THE PUNCH!
STEINLA MOTOR CO.
218 S. Mechanic St. Phone 2550
DE SOTO APPROVED SERVICE PLYMOUTH

1941 OLDSMOBILE sedan, hydramatic drive, $1,395. Phone 4154-J after 5:30 p. m.

1941 Plymouth Deluxe coupe, good condition. Reasonable. Phone 1913.

HIGHEST CASH PRICE!!
FOR YOUR CAR!!
J and L MOTORS
136 S. Liberty Phone 1852
OPEN EVENINGS

International Harvester
Authorized Dealer: Motor Trucks
Farm Tractors & Machinery
LIGHT TRUCK & IMPLEMENT CO.
315 S. CENTRE ST. PHONE 3639

CENTRAL MOTOR MART
"The Home of Good Clean Used Cars"
WE BUY, SELL & TRADE
TELEPHONE CUMBERLAND 4887
Large Lot S. Centre at Williams St.

EILER CHEVROLET, INC.
CHEVROLET
SALES & SERVICE
219 N. Mechanic Phone 143

ANY MAKE OR MODEL
JOHNSON'S
AUTO EXCHANGE
Top Prices Paid For Your Car
325 S. Centre St. Phone 2227

3-A—AUTO GLASS

Auto Safety Glass
★ INSTALLED ★
CUMBERLAND PAINT & GLASS CO.
165 N. Centre St. Phone 917

Glass Installed WHILE YOU WAIT
BEERMAN AUTO WRECKERS
153 Wineow St. Phone 2270

4—REPAIRS-SERVICE STATIONS

RADIATORS COMPLETE SERVICE
All Work Guaranteed
NYCUM'S RADIATOR SERVICE
205 Henderson Ave. Phone 4009

SMITH'S ESSO
● Tires ● Tubes ● Batteries
CHECKS CASHED
Valley at Henderson Ave. Phone 4086-J

RADIATORS — REMOVED
REPAIRED — RECORED
REVERSE FLUSHED
SCHADE'S RADIATOR SERVICE
N. Mechanic at Valley Phone 500

GENERAL REPAIRS
Service All Makes — Call For, Deliver
OSTER BODY SHOP
Complete Paint Jobs, Leslie "Red" Oster

BURLEY & HILL'S RADIATORS
COMPLETE SERVICE
Bud & Ed's Auto Service
507 HENDERSON AVE. PHONE 3744

COMPLETE AUTO PAINT JOBS *Veterans!*
We Served You Overseas and We Hope to Serve You Here
McFARLAND AUTO SHOP
503 Pine Ave. Phone 4653-M

GENERAL REPAIRS
Auto Body and Paint Work
Welding—Truck Bodies Built, Installed
TRI-TOWNS GARAGE Westernport, Md.

RADIATOR SERVICE GUARANTEED
Cleaned, Flushed, Repaired, Reasonable
JOHNNIE'S RADIATOR SHOP
Rear 404 Laing Ave. at Seymour

6—USED TIRES-PARTS

Hot Water Auto Heaters
B. F. GOODRICH CO.
159 N. Centre Phone 611

10—BEAUTY PARLORS

VISIT—Joan Marie Modern Beauty Parlor, 43 Greene. Phone 3283. Clara Hilleary, manager.

Now Accepting Enrollment For *New Class*
Veteran Training Approved!
CAGE SCHOOL OF BEAUTY CULTURE
15 S. Centre St. Phone 571-J

LEARN! BEAUTY CULTURE
Veteran's Training Approved
GEORGIA'S ACADEMY
OF BEAUTY CULTURE
164 N. Mechanic St. Phone 4079

CECILIA'S Beauty Shop, 225 Pear St. Phone 5413.

11—BUSINESS OPPORTUNITIES

FOR LEASE—Two Veins of coal. Victor Sturtz, Wellersburg, Pa.

ACTIVE Partnership, local going business. Write Box 57-B, c/o Times-News.

12—CLEANERS-DYERS

CLEANING
BALLARDS, INC., Cleaners Extraordinary. Quality Cleaning Service for Men's & Women's Apparel. Drapes, Blankets, Slip Covers. 64 Greene Street. Telephone will be installed when available. Temporary telephone 4665. Open until 11 P. M.

13—COAL FOR SALE

GUARANTEED Big Vein Coal. Wood and hauling. Shanholtz. Phone 2249-R.

COAL, run of mine and stoker. Phone Campbell, 2666-J.

BERLIN Best lumpy coal. Guaranteed $6.75 ton. Phone 163-J-3.

GUARANTEED Coal, Slab wood and hauling. Henry Boch, LaVale. Phone 3933-M.

GOOD lumpy coal. Oil treated stoker. Prompt delivery. Guy Propst, Phone 4241-R.

GUARANTEED Somerset Big Vein coal, $5.75 ton. Write Box 287, Hyndman, Pa.

Berlin Big Vein and Screened Beaverdale Stoker PHONE 818
WETZEL - CONSUMERS COAL

SOMERSET Clean lumpy coal. Pennsylvania Stoker and Nut. R. A. Haines, Phone 1791-J.

JOE JOHNS COAL
PHONE 2138 MT. SAVAGE

BEAVERDALE Stoker and Nut, Georges Creek Big Vein. Phone 2989-W. W. F. Whitmer.

FIREPLACE, kindling, and furnace wood. Prompt delivery. Phone 3582-J.

BERLIN'S GUARANTEED BIG VEIN COAL
$7.00. BEAVERDALE STOKER, $9.50
PHONE 3715-W

Jackson Hill
OIL TREATED STOKER COAL
MACANECK COAL COMPANY
PHONE FROSTBURG 783-W

PITTSBURGH Red, $7.10 per ton. Good and rough. Prompt delivery. Phone 2924-M.

COAL-HAULING
H. A. SILLS PHONE 1736-W-1

BERLIN Big Vein Coal, $7 ton. Phone 4086-J.

Good Coal 75% Lump Prompt Delivery. Phone 886-W-5

BERLIN COAL PHONE
Clean — Little Ash 4507-J
W. MALONE

COAL, stoker and big vein. Phone H. H. Saylor, Meyersdale 96-J-3.

Felten's Good Somerset Coal. Prompt Delivery 1173-W

JENKINS and Weaver Berlin coal, firewood, also hauling. Phone 2390-JX.

Wilson's Quality Coal. Prompt Delivery. Phone 454-J-5

KIRCHNER'S Guaranteed Coal, Wood, Oil Stoker. Prompt delivery. Phone 1657-J.

BERLIN Big Vein, $7.25 ton. Prompt Delivery. Stove wood, kindling. Phone 5291.

GUARANTEED Big Vein, $7.00 ton. Stoker Coal, $7.50. Prompt Delivery. Phone 91-J-1.

Clites Best Big Vein Oil Treated Pea Stoker Ph. 1590

GOOD lumpy coal, also general hauling. Propst Brothers. Phone 4990-J-2.

15—ELECTRIC WORK-FIXTURES

Regal Electric Co.
— REFRIGERATOR REPAIRS —
Motor Rewinding & Repair a Specialty
109 FREDERICK ST. PHONE 2467

ELECTRIC WORK—H. L. Crothers, 318 Bond St., Telephone 2755-M.

ELECTRIC WORK
MOTOR Repairing, wiring and fixtures. Queen City Electric Co., 158 Frederick St. Phone 117

16—MONEY TO LOAN

MORTON LOAN CO
PAWN BROKERS
Quick Confidential Loans On All Articles of Value
HEADQUARTERS FOR DIAMONDS
Large Stock of Unredeemed Pledges
HIGHEST PRICES PAID FOR OLD GOLD
33 Baltimore St. Phone 3770

MONEY! ON ARTICLES OF VALUE
Unredeemed Pledges, Luggage Bargains
CUMBERLAND LOAN COMPANY
42 N Mechanic St. Phone 4785

17—FOR RENT

HOSPITAL beds. Pile Bros., 10 W. Elder St. Phone 3867-W.

19—FURNISHED APARTMENTS

PARTLY Furnished 2 Room Apartment, preferance to repairman. Phone 3554-R.

22—FURNISHED ROOMS

COMFORTABLE bedroom for lady. 204 Fulton St.

BEDROOM, newly furnished, central. Two girls or couple preferred. Phone 2197-M.

SLEEPING room with home privileges. 107 W. Oldtown Road.

LARGE Front sleeping room, suitable for business or professional men. 504 Avirett Ave., near Allegany.

ROOM with private bath. West Side, gentleman preferred. Phone 4022.

FRONT Sleeping room, hot water heat, Gentlemen. 223 Harrison St.

NICE warm comfortable sleeping room. 432 Greene St.

23—UNFURNISHED ROOMS

THREE unfurnished rooms, elderly quiet couple, heated, central, reference. Write Box 59-B, c/o Times-News.

26—FOR SALE-MISCELLANEOUS

AUTOMOBILE Insurance to meet Financial Responsibility Law $18.70. Glenn Watson, Phone 381.

PHOTO-COPY, "photostats" - BLUEPRINTS Birth, Marriage Certificates, Maps, Deeds, Drawings, Legal Papers, All Kinds; DISCHARGE PAPERS. Complete Reproductions any subject: Written Printed, Drawn, Typed. S. P. Hendricks 24 Queen City Pavement. Phone 2088-W

ONE 8 ft. meat case, one 60 cubic ft. reach-in refrigerator, complete with unit. Apply 716 Frederick St.

CHARIS foundation, sizes for all ages Bertha Miller, 149 Polk. Phone 1627.

PIGS for sale. I. W. Athey, Williams Road at Rush, Md.

WESTINGHOUSE light plant, 32 volt; Hoover sweeper, ¼ h.p. motor, both 32 volt; 4-can International milk cooler, engine driven; 5 h.p. International engine, also 2½ h.p. International engine. O. C. Hepner, near Ft. Ashby. (Mailing address, Springfield, W. Va.)

SMALL combination coal and gas range, also frost killer heating stove. Phone 1497-M

WINTER coat, size 16; antique wool coverlet. 204 Union St.

PLAYER piano in good condition. 605 Hilltop Drive.

5 H.P. SINGLE phase Wagner electric motor, 1750 revolutions; 5 h.p. Briggs and Statten gasoline motor, air cooled; 2 44" mine ponies; 1935 Dodge Panel Truck, new tires; 1930 Dodge sedan, new tires; 3 750-16 6 ply truck tires and tubes. H. H. DeShong, Rt 1, Box 77 Westernport, Mill Run Road.

COW. E. J Crites, Bedford Road.

NINE Nurses uniforms sizes 12, 13 and 14. One black fitted cloth coat size 13. Phone 2750 or 511 Shriver Ave.

NINE piece dining room suite. 119 N Allegany St.

TRUCK loading coal conveyor, motor. Mounted on rubber. Tri-Towns Garage, Westernport.

SELLING OUT
Boy's plaid mackinaws, pea coats, reversible coats, corduroy fingertip coats $5.00 and $10.00
Men's good work shoes, that can take the wear ..... $3.95 to $8.95
All wool O.D. Army blanket $5.98
THE HUB
Army and Navy Goods
Men's and Boys' Wear
19 N. Centre St.

When You're Thinking of . . .
LANDSCAPING
Thanks! For Thinking of Us
Special Fall Sale
ROSES — 25 VARIETIES — 50c EACH
Fine Plants, Fine Time for Planting
HEDGING — 10c EACH
Barberry & Privet
CHRYSANTHEMUMS — 10c EACH
Large Plants
FRUIT TREES — $1.25 EACH
Apple, Pear, Peach, Cherry
SMITH'S GARDENS
1120 Shades Lane Phone 5177-M

26—FOR SALE-MISCELLANEOUS

BARBER chair, mirror case, waiting chairs, extra mirrors and tonics. Reasonable. Can be seen at 27 B St., LaVale.

FRESH Holstein cow and calf for sale. Ase Loar, Loartown.

24 HOUR service on hemstitching, buttonholes, covered buttons, buckles and belts. Singer Sewing Center. 79 N. Centre St. Phone 394.

NEW SELLERS Kitchen Cabinet. Never used. Cheap. Jacob Parker, Luke, Md.

TWO PIECE modern davenport suite with new covers, very reasonable. 225 Maryland Ave., Westernport. Phone 22831.

RACCOON fur coat, practically new, size 12. Phone Lonaconing 181-R. Mrs. Daniel M. Devlin, Midland.

TWO childrens snow suits, 1 blue size 2; other tan size 3. Phone 656-M, 877 Ridgedale Ave.

STUDIO couch, heating stove, kitchen cabinet, cabinet radio. Can be seen Monday only. 736 Maryland Ave.

LADIES! Streamline figures with Famise Custom-fitted foundations and girdles. Georgia Sykes, 2026.

WINDOW GLASS
Buchanan Lumber Company

ASSORTED chocolate candy, pound boxes 45c. While they last. 160 Baltimore St.

REGISTERED Cocker and Springer Spaniel puppies. Harold Meek, Vale Summit, Md.

FUR SKUNK jacket, short, size 12. Phone 3850-W.

HOUSE PAINT $2.50 gallon. Wigfield's Wallpaper Shop, 10 Humbird St. Phone 3608.

SPENCER individually designed style and health supports. Alleta Allamong Luchs. Phone 3822-M.

RABBITS, dressed, frozen, alive. 348 National Pike, LaVale. Phone 3501.

GRAY CO.—Used furniture bought, sold, exchanged. Antiques. Rear 132 Polk. Phone 1815-J.

WASHER and sweeper repairs, any make. Will buy old machines. Phone 591-J.

BRAND New 1948 Deluxe 7 ft. Refrigerator. Phone 156, daytime.

TWO DINING suites, heatrolas, ranges, bun warmer Call 1608-R.

See us at once for
EVERITE
shallow or deep well
ELECTRIC PUMPS
ALLEGANY FEED & GRAIN CO.
Knox St. Phone 2199

TRACTORS, Wheel and Crawler. POWER UNITS, Gasoline and Diesel. SAWMILLS Give Us a Ring for Your Needs!
THE FARM EQUIPMENT CO.
368 E. Main—Phone 551—Somerset, Pa.

FOR EGG PRODUCTION
Feed Kasco Egg Producer, with Bio-Proteins. Get it at . . .
ALLEGANY FEED & GRAIN CO.
Knox St. Phone 2199

FIREWOOD, we deliver; furniture repairing; window screens and copper wire. Phone 1114-W.

FLOOR SANDERS & EDGERS
Reasonable rental. Lowe Paint & Supply, 78 GREENE ST PHONE 2751

SPECIAL Good Whiskey $3.00 per fifth. Braddock Liquor Store, 160 Baltimore Street.

SPENCER individually designed fashion-plus Health Supports. Katherine Eight Phone 21661 Westernport.

HOLLAND furnaces make warm friends. See the new Holland oil burner and air conditioner. Immediate delivery. 449 N. Centre St. Phone 1412.

New — BICYCLES — Used
Complete Line Accessories & Parts, Wagon & Scooter Wheels Retired. Guaranteed Repairs, All Makes. Whizzer Bike Motors.
VET'S BICYCLE SALES & SERVICE
20 Queen City Pavement Phone 1950-R

GUNS LeFEVRE DOUBLES
★ *Converse Hunting Boots*
LLOYD DURST & SON
Lonaconing, Md. Phone Lonaconing 4-J

PREMIER DUPLEX
VACUUM CLEANER SALES & SERVICE
SERVICE & PARTS ON ALL MAKES
104 S. Liberty St. Phone 1722

REBUILT
HOOVER SWEEPER
ONE YEAR GUARANTEE $14.50
Write or Phone for Free Demonstration
Phone 5039 502 N. Mechanic St
NATIONAL ELECTRIC APPLIANCE

Miles Appliance
WASHER PARTS & SERVICE
Wringer Rolls, All Makes
158 N. CENTRE ST. PHONE 848

Weaver Pianos
Now in their 78th year
Ours Exclusively
Liberal trade-in Allowance on your old piano. Convenient terms
Seifert's
13-17 Frederick St.

Old Home Bumper Bread *Fresh Daily*
AT YOUR GROCERY STORE

Immediate Delivery
WARM AIR
AND
HOT WATER
HEATING PLANTS
★ No Down Payment
★ Three Years to pay
Phone 5212 or 3270 for *Free Estimates!*
Sun Heating Co.
433 N. Mechanic St. Cumberland, Md.

BANANAS
98c
BUNCH
HAGER'S
LOVER'S LEAP

Loose Leaf Books & Sheets
Columnar Pads and Sheets
Ankeney's
"The Stationers of Cumberland"

Blackstone Washers Repaired
Genuine Factory Parts
PHONE 4621

26—FOR SALE-MISCELLANEOUS

LARGE assortment of reconditioned Heatrolas. Heating stoves. Gas and coal cooking stoves. We need the room and will sell reasonable. 120 Federal St Phone 1497-M.

SPECIAL! Sewing Machines, all makes, adjusted in your home. $1.00. Also buy machines. Phone 4546.

BEST WHITE house paint, $4.10 gal. Braddock Paint Store, 160 Baltimore St. Phone 648.

BOOTHS for sale. Phone 3889 or 2328-J.

TYPEWRITER; fold away desk; Hamilton register with cash drawer, like new; gas heaters; 47 Virginia Ave.

REFRIGERATOR, just one admiral 9 cubic ft., "Dual-Temp." Home Appliance Division. The S. T. Little Jewelry Co.

COCKER spaniel, with pedigree, 1½ years old. $30. Phone 4857.

TROPICAL FISH
● Large Variety ●
See Them at American Lab, 540 Md. Ave.
Phone 5163-W—Open 10 a. m. to 10 p. m.

WASHER REPAIRS
GUARANTEED FACTORY PARTS
Wringer Rolls for All Types
Cumberland Electric Co.
137 Virginia Ave. Phone 619

Maytag
AUTHORIZED
SALES & SERVICE
Wringer Roll All Washers
CUMBERLAND MAYTAG
35 N. Mechanic Phone 2672

Tractors, Power Units, Power Farm Machinery, Farm Implements
COLLINS
MOTOR SALES
Phone 822-J Baltimore Pike

REBUILT
PREMIER SWEEPER
ONE YEAR GUARANTEE $14.50
Write or Phone for Free Demonstration
Phone 5039 502 N. Mechanic St.
NATIONAL ELECTRIC APPLIANCE

PRINTING
For Quality, Service and Satisfaction place your orders with us.
CUMBERLAND OFFICE SUPPLY CO.
17 N. Liberty St. — Phone 176

FURNITURE
NEW and USED on . . .
EASY CREDIT TERMS
L. Bernstein Warehouse
152 UNION ST.

APPLES
Pick Yourself . . .
Good ground apples, standard varieties. Two miles from Millstone Service Station on Oldtown Road. Bring your container.
Open Weekdays From:
7 A.M. to 4 P.M.
No Apples Sold on Sunday
CONSOLIDATED
ORCHARD CO.
Spring Gap, Md. Phone 858-J-3

★ Plate Glass ★ Window Glass
★ Mirrors ★ General Glazing
ALLEGANY GLASS
Rear 312 Cumberland St. Phone 5135

OIL HEATERS
all sizes
526 VIRGINIA AVE.

SPRAY OUTFITS
Compressor Complete With Motor, Gun & Hose—$59.50.
BUILDERS PAINT & SUPPLY
121 N. Centre St. Phone 158

HARMONY HOUSE
ENAMEL SURFACE
WALL
COVERING
• EASY TO CLEAN
• EASY TO APPLY
• SMOOTH AS TILE
54c
RUNNING FOOT
4½ FEET WIDE
Satisfaction guaranteed or your money back SEARS
179 Baltimore St. Cumberland, Md.

28—FURNACES-HEATING

THOMPSON and Miller furnace and boiler repairs. Furnaces installed. Phone 1902-J. 101 Potomac St., Cumberland.

STOKER SERVICE
All Makes — Day or Night
GROVE STOKER SERVICE
E. J. Grove Phone 735-W-4

Save Fuel! INSULATE YOUR FURNACE
Hot Water, Steam Pipes Installed by Experienced Mechanic. Phone 3190-R.

Heating - Plumbing
Complete Line Fluid Heat Oil Burners Will-Burt Stokers, Rockwool Insulation
L & Y Plumbing, Pinto, Ph. 1528-W

28-A—FLORISTS

Funeral Flowers
BOPP'S
75 Baltimore St
Phone 2582

30—BUILDING SUPPLIES

FREE estimates, Celo-brick siding, $23 per square Applied. Phone 3500-J.

POLICY! QUALITY! PRICE!
It has always been our POLICY to give QUALITY at regular PRICES.
BUCHANAN LUMBER COMPANY

HOUSE PAINT, $2.50 gal. Braddock Paint Store, 160 Baltimore St. Phone 648.

HOUSE PAINT
Famous Sherwin-Williams "SWP"
Looks Better, Lasts Longer
$5.49 GALLON
TAYLOR LUMBER CO.
31 Potomac St. Phone 33[illegible]

Building Materials
COMPLETE LINE
Estimates Cheerfully Furnished
Delivery Anywhere
PENNSYLVANIA LUMBER & POST CO.
Hyndman, Pa. Phone Hyndman 13

JOHNS-MANVILLE
Roofing, Siding Insulation
● Concrete Blocks
● Ready Mixed Concrete
THE CUMBERLAND CEMENT & SUPPLY CO.
Rear 419 No. Centre Street—Phone 2525

ROCK WOOL INSULATION
Let Ward's Install It!
Insulation saves you up to 30% in fuel. Ward's expert installers fill your walls and attic floor with a thick blanket of Rock Wool Insulation . . . You get a first rate, low cost job. See Ward's TODAY for a free estimate.
Montgomery Ward & Co.
157 Baltimore St. Cumberland

Quality
BUILDING
PRODUCTS
• Now In Stock
★ Framing
★ Sheathing, Pine
★ Sheathing, Oak
★ German Siding
★ Roofers, Tongue & Grooved
★ Oak Flooring
★ Finish, Yellow Pine No. 1
★ Threshold, Oak
★ Stair Treads, Oak
★ Stair Treads, Pine
★ Stair Parts
★ Sash
★ Corner Cabinets
★ Medicine Cabinets
★ Surveyors' Stakes
★ Grade Stakes
★ Locust Posts
★ Aluminum Moulding
★ Zonolite, Plastering
★ Zonolite, Insulation
★ Fiberglas Wool
★ Fireplace Dampers
★ Plaster
★ Plasterer's Supplies
★ Roll Brick Siding
★ Asphalt Shingles, thick butt
★ Asphalt Shingles, Tite-ons
★ Roll Roofing, plain
★ Roll Roofing, slate surface
★ Roll Roof Coating
★ Plastic Cement, Roof
★ Steel Louvre Frame
★ Steel Cellar Frames
★ Window Glass
★ Fir Gutter
★ Asbestos Cement Board
★ Coal Chute Doors
BUCHANAN LUMBER CO.
Satisfaction or Your Money Back

AT LAST—SOMETHING NEW IN ROOFS...
Double Coverage, Windproof Shingles
• Different from any shingles you've ever seen, the new Dubl-Coverage Tite-Ons underlap and interlock to form a roof that gives a complete double coverage and is *windproof* as well. It's hard to beat these new shingles for all-over protection, distinctive appearance, greater value for your money. Come in for an estimate today!
RUBEROID
DUBL-COVERAGE TITE-ON SHINGLES
SOUTH CUMBERLAND PLANING MILL CO.
Queen St. at B.&O. R.R. Phone 2918

30—BUILDING SUPPLIES

ROOFING, 2, 3, and 4-ply Shingles, $4.75 sq. Liberty Hardware Co.

PIHOFF CONCRETE PRODUCTS CO. Fireplaces, septic tanks, walk slabs, clothes posts, coping, cement vaults, etc. H. F. Martz. Phone 3657-MX.

NOW IN STOCK!
German Siding, 1x6
Front Door Lock Sets
Inside Lock Sets
Oak Flooring
CESSNA LUMBER CORP.
Telephone 1228 — 27 Howard St.
Cumberland, Md.

Approximately . . .
30,000
USED BRICK
1c Each on Sight
CEMENT PRODUCTS CO.
405-11 Henderson Ave. — Phone 1565

BUILDING MATERIALS
Complete Line
Estimates Cheerfully Furnished
Delivery Anywhere
PENNA. LUMBER & POST CO.
Hyndman, Pa. — Phone 13 Hyndman

CONCRETE BLOCKS
Load bearing quality, strength tested
READY MIXED CONCRETE
The Cumberland Cement & Supply Co.
Rear 419 N. Centre St., Phone 2525

Blocks — Transit Mix
CONCRETE
Keyser Cement Products
Phone Keyser 24422

CONCRETE
SEPTIC TANKS
DELIVERED and PLACED
FILE BROS. BURIAL VAULT SERVICE
10 W. Elder St. — Phone 2667-W

CEMENT BLOCKS
Rock and Panel Face 24c, Limestone 20c
F.O.B. Plant — Phone 2664-W-1
CRESAPTOWN BLOCK PLANT

INSULATION
Perfection Blown Rock Wool
Installed by Experts
BILLY PURL INSULATION AND ROOFING CO.
Phone 2497 — P. O. Box 1195

30-A—HEARING AIDS

Western Electric HEARING AIDS
Trained Consultant for Demonstrations
Batteries to Fit All Hearing Aids
THE S. T. LITTLE JEWELRY CO.

31—HELP WANTED

ACTIVE neat appearing person with car. No canvassing. Three hour day, 5 day week. Earn $35 to $50 week. Write Box 62-B, c/o Times-News.

32—HELP WANTED-FEMALE

HOUSEWIVES $5 to $8 daily taking orders for low priced Maisonette dresses, suits, blouses and skirts. Fall styles just released. For information and catalogue write P. O. Box 561, Somerset, Pa.

EXPERIENCED stenographer, must have knowledge of general office work and comptometry, reference required. Address applications to P. O. Box 591, Cumberland, Md.

WOMAN for general housework. Phone 3732.

WOMAN. Address envelopes at home. Piecework. Write Powell Publishing Mailing Dept., 5713 Euclid, Cleveland 3, Ohio.

WHITE woman not over middle age, housekeeper companion, two in family, live in, permanent. Write Box 60-B c/o Times-News.

33—HELP WANTED-MALE

DRIVER salesman wanted, food specialties experience preferred. Write Box 58-B, c/o Times-News.

OPPORTUNITY—Ambitious man interested in independent business with Company assistance. Earn $50 to $75 weekly profits handling widely known Watkins Products in Rural area. Need car—no cash investment. Write Dept. DXI, Box 367, Newark, N. J.

37—MUSICAL MERCHANDISE

RECORD PLAYERS **RECORDS** RADIOS, ALBUMS
● Used Records 15c Each ●
ENTERPRISE AMUSEMENT CO.
126 N. Centre St. — Phone 3833

OPENING!
Fri., Nov. 14th
★ NEW!
★ MODERN!
● **MUSIC SHOP** ●
35 Baltimore St.

38—LOST AND FOUND

LOST—Thursday about 6 p. m. coin purse. Return 218 Cumberland St. Reward.

LOST — Light tan hound dog, named "Sport." Reward. Jasper C. Dolly, Route 2, Williams Road, City.

LOST, week ago, tan and white beagle pup, two tan ears. Reward. Phone 3588.

LOST—Man's brown billfold containing driver's license and money on Maryland Avenue, Westernport. Reward, if returned. Mrs. Arnold Clark, 524 Maryland Avenue, Westernport.

39—MISCELLANEOUS

MACHINE WORK
● Surface Grinding ● Shaping
● Precision Lathe Work ● Milling
Plastic Machining & Fabricating
REPAIR WORK OF ALL KINDS
Ridgeley Machine
R. B. Johnson — Knobley Hill
RIDGELEY, W. VA. — PHONE 4367

Power Shovels and Bulldozers
● EXCAVATING ● GRADING
● TRENCH DIGGING
Trucks, Pumps, Air Compressors and Drills For Rock Excavating
Fill Ground and Top Soil
Baughman Contracting, Inc.
Phone 4588

HOME REPAIRS
Concrete work, Additional Rooms, Carpentry Work of All Kinds, Insulbric or Stone Design, Roofs Repaired-Replaced, Plastering. Phone 4412-J. J. P. Jones.

TREE-trimming and removal. Work guaranteed. Urner Wigfield. Phone 636-M.

MIMEOGRAPHING-TYPING PHONE 932-R. Cumberland Letter Shop, 308 Harrison

39—MISCELLANEOUS

BLOCK LAYING cement work. W. A. McKinney, 810 Ashland Ave. Phone 2386-W.

BOWLING alleys sanded and repaired. Phone 3923-M. William Belfoure.

J. R. DEAN DELIVERY Service: General Hauling. Phone 1009.

WE REPAIR all makes of sewing machines. Singer Sewing Center. Phone 394.

FLOOR sanders for rent. Lewis and Sons, Contractors. Phone 1666-R, anytime.

SEWING machines and sweepers repaired. Wm. H. Clayton, Phone 4908.

CARPENTER WORK—GENERAL REPAIRS Roofing Repairs. 4209-W.

ASPHALT ROADS
Street Paving — Estimates Free!
Driveways, Filling Station Approaches
MILLER BROTHERS — PHONE 569-W-1

Heavy Hauling Excavating
Power Shovels & Dozers
RIGGING WINCHES CRANES
G C Sensabaugh, Inc.
Phones 1322 or 2422

Rent A . . .
FLOOR SANDER
. . . at WARDS. Save money by refinishing your own floors. Adds years of life and gives them new beauty. It's easy-to-do, too!
Montgomery Ward & Co.
157 Baltimore St. — Cumberland

39-A—WATCH, CLOCK REPAIRS

WATCH and JEWELRY REPAIRS
24 Hour Service
SPEAR'S
62 Baltimore St. — JEWELRY STORE

40—METAL WEATHERSTRIPPING

"WE DEFY THE ELEMENTS"
DEFIANCE WEATHERSTRIP CO.
Frederick C. Haas — Phone 2083

CHAMBERLIN
Zinc Weatherstripping and Steel Combination Storm Windows with the new Plastic Screening
Free Estimates — 36 Months to Pay
PHONE CUMBERLAND 4355
FROSTBURG 614-J

41—MOVING-STORAGE

MOVING—To-from Baltimore, local moving; hauling. J. P. Twigg. Phone 388. 1736-J-1.

JOHN APPEL transfer, local and long distance moving. Agent for Grayvan Lines, Inc. Phone 1623.

LOCAL light hauling and delivery. Prompt daily service. Phone 261-W-1.

Local Moving Baggage Transfer
PICKUP & DELIVERY SERVICE
Cloyd L. Chaney
216 Charles St. — Phone 1999

41-A—NEON SIGNS-SERVICE

Manufacture, Erection & Repair
Neon Cold Cathode Interior Lighting
Hare's Neon Service
130 N. MECHANIC ST. — PHONE 3743

42—PAINTING, PAPERHANGING

INTERIOR, exterior painting. Also replace window glass. Phone Francis Mattingly, 1883-M.

PAINTING-FLOORSANDING-FINISHING Int. Ext. Roofs, Flashings, Basements—Foundations Waterproofed. Materials, Labor. LaVale Paint & Supply. 3249-W

Wallpaper PAPERHANGING PAINTING
PHONE FOR ESTIMATES
SOUTH END WALLPAPER SHOP
331 Virginia Ave. — Phone 4314-J

43—PERSONAL

SWEDISH
Reducing Massage
★ Registered Nurse
PHONE 2381-J

43-A—PROFESSIONAL SERVICES

LANCASTER'S Jeweler Service. Diamond rings, mountings, redesigning, appraisals. By appointment, Phone 1861-M.

PRIVATE DETECTIVE
All Types of Investigations Including Domestic — Strictly Confidential
24 Hour Phone Service
TRI-STATE DETECTIVE SERVICE
614 Liberty Trust Bldg. — Phone 2161

AUCTIONEER
Floyd P. Grace — Phone 868-J-4

SURVEYING 61 GREENE STREET PHONE 1040-W
CARL A. LOW, Registered

In Maryland the Solution is:
CLAY DETECTIVE AGENCY
Commercial Bank Bldg. P. O. Box 11
Phone Cumberland 324, Evenings 4057-W
Personal, Civil, Criminal, Industrial Investigations, Domestic Cases, Missing Persons, Patrol Service for Properties
30 YEARS — STRICTLY CONFIDENTIAL

43-B—PHOTOGRAPHY

BERNSTEIN STUDIO of . . .
Child Photography
61 N. CENTRE 2ND FLOOR
Entrance on Frederick St.

JUMBO SIZE PRINTS BY CHRISTOPHER
Movie & Still Cameras & Films
CHANEY'S CIGAR STORE
N. Centre at Frederick — Phone 9

DAVIS MOTION PICTURE SERVICE
Used Sound Projector for Sale
Victor Model 60B $400.00
Victor Model 40B $380.00
Victor Model 40B $250.00
Repairs All Projectors, Sound—Silent
P. O. Box 572 — Phone 3845

PROJECTORS
For School or Home
16 MM. SOUND
★ Victor ★ Natco
★ Eastman ★ Ampro
35 MM. S. V. E.
VIEWMASTER
Use Your Credit!
CURL'S CAMERA SHOP
35 N. LIBERTY — PHONE 4040-W

44—PIANO TUNING

PIANO TUNING & REPAIRING
L. D. Griffith, Tel. 5441.

45—PLUMBING-REFRIGERATION

REFRIGERATION SERVICE
All Makes
D. L. TICHNELL
116 Arch St. — Phone 4932-M or 1802-R

REFRIGERATION REPAIRS
All Makes — Commercial — Domestic
SCHURG'S REFRIGERATION SERVICE
Telephone 3541-W

45—PLUMBING-REFRIGERATION

REFRIGERATION
Repairs All Makes, Commercial-Domestic
HARMON'S REFRIGERATION SERVICE
Phone 949-J-11

45-A—PRINTING-SIGNS-DECORATORS

★ Signs and Decorations . . .
E. G. A. SNIDER SIGN CO.
PHONE 9

46—RADIOS-SERVICE

Radio Hospital
SALES - SERVICE - PICKUP - DELIVERY
DOLAN'S, Opp. Union Bus Depot
11 N. GEORGE ST. — PHONE 282

ALL RADIO REPAIRS
STATE-WIDE RADIO SERVICE
501 N. CENTRE ST. — PHONE 1942-J

REPAIRS ALL RADIOS PHONOGRAPHS
Hours 10 to 10 Free Pickup, Delivery
AMERICAN ELECTRONICS LAB
Md. Ave. at Williams — Phone 5163-W

ZENITH Sales-Service
VAN'S RADIO SHOP
15 Harrison St. — Phone 3566

47—REAL ESTATE FOR SALE

EXCELLENT business places located at Burlington, W. Va. on U. S. Route 50. Esso Gas Station with Tavern and Cabins. Also Texaco Gas Station, Grocery and Cabins.

NEW modern 5 room brick bungalow, Carpenter's Addition, Ridgeley, hardwood floors, fireplace, full basement, hot air furnace piped, lot 100 x 120. This is a very beautiful home for $9,000.

6 ROOM BRICK semi-bungalow, located on Bedford Road, 4 rooms and bath on first floor, hardwood floors, 2 unfinished rooms on second floor, attic, clothes presses, build-in cabinet in kitchen, hot air furnace piped, full basement, lot 100 x 150. Price on application.

4 ROOM house, well water and electric. 17 acres ground, ½ mile off Route 28. Ridgeley, $2500.

2 BUNGALOWS, one 5 room and one 4 room, located rear Rainbow Inn on Route 220. Price on application.

SEVERAL other properties, possession at once. Several good farms. Vacant land, lots and business places.
JEWELL & HUTTON
Ridgeley, W. Va. — Phone 1549 or 1033-W

FOUR room house, bath, furnace, complete with furniture. Immediate possession. 11 Mill St., Frostburg.

NEW 4 room, modern bungalow, hot air furnace, piped to each room. (2 additional rooms unfurnished). 224 Meadow Drive, Cresaptown.

56 ACRES, nice bottom land. Howard R. Cook, Hyndman Route.

$6,500
7 room house, Maryland Ave. Suitable 3 apartments. Gas fired air conditioning heating, equipment. Immediate possession. Phone 4306-JX.

ONE LOT, 45x135, Louisiana Ave. Two lots, 35x135, St. Marys Ave. Phone 2595.

TEN ROOM house, two baths, suitable for two families. Call 2948 between 4 and 8 p. m.

REAL ESTATE bought, sold, exchanged Glenn Watson, 313 Virginia Ave.

$250 LOTS, located on Patterson Ave. and Lynn St. McGraw. Phone 2008-R.

GAS STATION, 3 room house, 3 lots, all for $1,900; Keyser Knobley Road.

LOTS, Fort Ashby Road, Route 28, 7½ miles from Cumberland. Take advantage of West Virginia's low taxes.

FOUR ROOM house, electric, well water. 2 acres ground, Ft. Ashby Road, $3,700; $1,600 down, balance like rent.

250 ACRE farm on Dillon's Run, 5 miles from Capon Bridge, 2 miles off Route 50; 150 acres farming and pasture, 100 acres good timber land. Good eight room house, cellar, large barn, 2 chicken house, garage, grinery. All for $8,500. Reason for selling, owner wishes to retire.
FLOYD P. GRACE, Realtor.
Phone 868-J-4

CASH—Terms, lots, acreage, city water, improved roads, Potomac Park. McGraw 2008-R.

DOUBLE FRAME HOUSE
Six rooms on one side.
Five rooms on other.
Cheap
Rear 429 Virginia Ave.
APPLY HI DEE CLUB

LOTS
$50
Level Lots South Cumberland
Size 25 x 100 ft.
Cash Or Terms
LAZARUS & TREIBER
28 N. Liberty — Phone 3270

SELL YOUR PROPERTY through me; my plan brings the buyers.
I. E. DETRICK, SR.
PHONE 5046 J

FOR SALE
Double Frame Dwelling — North Cumberland — Splendid Investment
CARL F. SCHMUTZ
Insurance — Realtor — Phone 1180

MODERN BRICK — WEST SIDE
LOCATED ON THOMPSON AVENUE, near Gephart Drive is this modern seven room brick semi-bungalow with bath, oil fired furnace, hardwood floors, garage. Porperty in good condition, nice residential section. Immediate possession.

MODERN BRICK — DECATUR STREET
LOCATED AT NO. 10 Decatur Street is this modern two story brick with commode and lavatory on first floor; bath and shower on second floor, hot water heat, hardwood floors, 2 car garage. An excellent location for a professional office, apartments or private dwelling. Can give immediate possession.
HOWARD M. SPIKER
20 SOUTH CENTRE STREET
PHONE 2676

RAINBOW INN
Route 220, McMullen Highway
6 cabins . . . fully equipped
Price $14,000
Phone Meyersdale 224-W-2

FOR SALE
IF YOU want a lovely home in a select neighborhood. Extreme North End, 1 block from bus. 5 rooms and bath. Semi-Spanish type bungalow. Concrete over tile. Lot 80 by 100 beautifully landscaped. This house is pre-war construction and has been recently redecorated inside and out. Large living room, natural fireplace, built in book cases. Dining room and two large bedrooms, three wardrobes and large linen closet, large kitchen with built in cupboards. Bath and shower, porches, large casement windows, built in screens, venetian blinds (steel). Two-car garage. Basement full size of house, fruit cellar. Modern heating system. Owner leaving town. Inspection by appointment only. Call 4484-J between 5:30 and 7:30 p. m.

I CAN SELL YOUR PROPERTY. OPIE ANNAN, REAL ESTATE. PHONE 3669

LARGE frame building known as "Riverside Casino," Ridgeley, W. Va. Phone 3287-R after 5 p. m.

48—ROOFING-SPOUTING

RUBEROID ROOFING PRODUCTS
We Ask You To Compare
You will find our quality high and prices right.
BUCHANAN LUMBER CO.

ROOFING, spouting, metal work. Warm air heating. Alex Schute 2258.

ROOFING, spouting, warm air heating, air conditioning. Phone J. E. Twigg, 4598

49-A—TYPEWRITERS-SERVICE

TYPEWRITERS
Rebuilt student typewriters $30 up
All makes office machines repaired
Cumberland Business Service
Phone 3687
E. M. Kirk — 1153 Frederick St.

50—UPHOLSTERING

UPHOLSTERING
BRODE BROTHERS
Furniture Repairs and Recovering
623 Columbia Ave. Rear — Phone 889

51—WANTED TO BUY

WANTED, Old-crippled horses for Mink Feed. Samuel Nicosia, Route 7, Ingleside, Johnstown, Pa. Truman Wilt, Barton, Md.

LUMBER WANTED
Will pay cash for the higher grades of all hard and soft woods. For further information, see
BUCHANAN LUMBER CO.
Cumberland, Md.

HEARING aid, like new. Latest model preferred. Phone 4682. 511 Decatur St.

WANTED—Cornets, Trumpets, Trombones, Clarinets, Baritones, Saxaphones for use in Allegany County Public Schools. Phone Jack Platt, Board of Education, 2351.

WANTED—Rabbits 4 pounds up. Shober's Restaurant. Phone 925.

WE BUY your idle Singer sewing machines. Highest prices paid. Singer Sewing Center 79 N. Centre St. Phone 394.

MOSBERG 22. Repeater rifle with Peep sight and strap. Will pay $35. Phone 4682. 511 Decatur St.

52—WANTED-MISCELLANEOUS

WANTED
Stone and Clay Filling
BUCHANAN LUMBER CO.
Phone 1270

53—WANTED TO RENT

WANTED—Three room unfurnished apartment. No children, no pets. Good reference. Phone 4331.

REFINED middle age lady wants studio room and kitchenette, also garage. Write Box 61-B, c/o Times-News.

54—WANTED SITUATIONS

PRACTICAL NURSES and housekeepers available. Tri-State Employment Commission. licensed. Phone 1861-M.

PRACTICAL nursing wanted. Write Box 48-B, c/o Times-News.

UP HER STRAYS away an inexpensive ad may bring him back safe and sound. Lost ads have a way of finding dogs—they are just as effective in locating lost jewels, pocketbooks, watches, keys etc.

54-A—DISPLAY CLASSIFIED

P. M.*
FOR ALL CARS
For
WINTER DRIVING
- ADJUST BRAKES
- ANTI-FREEZE
- CHECK ELECTRICAL SYSTEM
- GET WINTER LUBRICATION
- CHECK MUFFLER
- CHECK WINDSHIELD WIPERS
- CHECK CRACKED GLASS
- CHECK RADIATOR AND HOSE

Car Wash or Lubricate	$ 1.00
Chains, for 6.00x16	6.95
Fog Lites	9.95
Heaters	19.95
Anti-Freeze, gal.	1.49
Batteries	11.95

Let Us Service Your Car
Free Inside All-Day Parking
* PREVENTIVE MAINTENANCE
J & L Motors — Chrysler Plymouth
Phone 1852 — 111 S. George

REDUCED PRICES!
Reconditioned and Guaranteed
'47 Ford "85" Super Deluxe—$1850. 1200 miles, titled Oct. 20, 1947, not a month old yet—2 years to pay—new car guarantee.
'46 Plymouth Special Deluxe — $1650. Radio, heater, very low mileage, beautiful blue finish.
'42 Chrysler Royal Sedan—$1495. 6 cyl. model—original Royal blue color—low actual mileage.
'41 Chrysler Windsor—$1395. Very clean—original car—4 dr. sedan, radio, heater and fluid drive.
'41 Chevrolet Special Deluxe — $1095. Beautiful Regal maroon Tudor model—fully equipped.
'41 Pontiac Sedanette — $1395. Original inside and out—one owner car—see this beauty.
'40 Chevrolet Tudor Sedan——$995. Special deluxe model—original paint and upholstering.
'39 Plymouth Deluxe Sedan—$795. Radio, heater. Nice and clean, very economical to run
'39 Plymouth Coupe—$695. Maroon Finish—just the car to get good cheap transportation.
'37 Plymouth Coach—$245. Drive a real bargain in this one.

IMMEDIATE DELIVERY
½ Down, 2 Years on Bal.
J and L Motors
CHRYSLER - PLYMOUTH
136 S. Liberty — 111 S. George
Opening evenings—Phone 1852

NO MATTER whether you have been in business a month or ten years—there are probably hundreds of people in and near Cumberland who have never heard of you, people who need things merchandise or service just what you have to sell. Times-News Want Ads will place your name, your wares and services you sell before a reading audience in excess of

54-A—DISPLAY CLASSIFIED

CORDRY APARTMENT BUILDING FOR SALE

Cordry Apartment Building, 323 Baltimore Ave., consisting of eight apartments; four rooms and bath in each apartment. First floor: barber shop, and jewelry shop and space for six cars. Steam heat, stoker fired. Interior painted walls. Eight inches reinforced concrete between first and second floors, sixteen inch outside walls.

Price on Application

54-A—DISPLAY CLASSIFIED

REBUILT MOTOR BLOCKS

1941 Chevrolet	$117.95 Exchange
1942 Chevrolet	$117.95 Exchange
1941 Chevrolet Truck	$122.95 Exchange
1942 Chevrolet Truck	$122.95 Exchange
1932-36 Ford	$122.95 Exchange
1938 Ford	$114.95 Exchange
1939-42 Ford	$127.95 Exchange

10% DOWN — 15 MONTHS TO PAY
Montgomery Ward & Co.
Baltimore Street — Phone 3700

BLONDIE — BRICK BRADFORD — HENRY

BUZ SAWYER — BARNEY & SNUFFY — JOE PALOOKA — BIG SISTER — DICK TRACY

Donald McCoy, 16 Fort Hill Student Takes First Place In Speech Contest

Allegany High Girl Wins Second Honors

Donald McCoy, 16, senior at Fort Hill High School, was named the county winner in the Maryland State "I Speak For Democracy" contest aired yesterday over WTBO, and will represent the county in the state finals.

Second place went to Miss Barbee Sue Mansfield, senior of Allegany High School, and daughter of Mrs. Fay M. Mansfield, 801 Fayette Street.

Third prize was won by Dewey Engle, Bruce High School, Westernport, with Alma Henry, of Central High School, Lonaconing, winning fourth place.

McCoy, who is a son of James S. and Cora L. McCoy, 109 Pennsylvania Avenue, was awarded a table radio and $15 cash, and an 8-tube Spartan radio-phonograph and 100 records will be presented his school for producing the county winner.

Ten In Semi-Finals

Miss Mansfield was given $10 cash and a table model radio, while Dewey Engle received a radio and $5 cash. Fourth place winner was awarded a $15 gift certificate.

Both McCoy and Miss Mansfield will graduate in June and said they plan to continue their educations at college and follow careers in journalism.

The four finalists were selected Saturday from a field of 10 entries representing most of the high schools in the county. The semi-finals Saturday were not broadcast, but yesterday's program was heard at 3 p. m. with each of the four contestants speaking for five minutes. They were introduced by Robert Little Ebert, chairman of the contest committee, representing Cumberland Junior Association of Commerce, which sponsored the project in connection with the National Association of Broadcasters, and WTBO here.

A transcription of the winning address was made and forwarded to Hagerstown for the state finals. The winning Maryland transcription will be forwarded to Washington where a group of distinguished judges will select four regional winners from various sections of the country next month.

These regional winners will each receive a $1,000 scholarship a wrist watch and an all-expense trip to Washington.

Decision Unanimous

Judges who selected the four finalists and also the winners yesterday were Thomas Lohr Richards, local attorney, Robert L. Sisson, Central YMCA secretary, and Dr. K. C. Garrison, English Professor at State Teachers College, Frostburg. The judges yesterday heard the broadcasts and telephoned their choices to the station. The selection of McCoy was unanimous.

Other school winners who took part in the Saturday eliminations were Jo Anne Corkle, of Beall, Frostburg; Wilma Crabtree, of Oldtown; Jane Gates, of Carver; Mary Catherine Nierman of Ursuline; Eileen Carney, of St. Mary's, and Daniel Habeeb of St. Peter's (Westernport).

ORATORY FINALISTS—Contestants in the Jaycee "I Speak For Democracy" oratory competition broadcast over WTBO yesterday afternoon, are shown here with their awards. Left to right are, Miss Barbee Sue Mansfield, 801 Fayette Street, of Allegany High School, second place; Donald McCoy, 109 Pennsylvania Avenue, representing Fort Hill, who won the contest; Dewey Engle, Bruce High School, Westernport, third; and Miss Alma Henry, Central High School, Lonaconing, fourth. The three top winners received cash awards and a model radio, while fourth place prize was a $15 gift certificate. A radio-phonograph combination will be awarded Fort Hill as the winning school.

2 Mexicans Held Here For Illegal Entry Into U. S.

Climatic Conditions Cause Surrender

Two Mexican refugees, who gained illegal entry into the United States by swimming the Rio Grande the night of October 24, are being held in the County Jail here, pending disposition by federal authorities, Sheriff Edward R. Muir said last night.

The two men who gave their names as Benjamin Zareta, 21, and Joseph Martiez, 28, surrendered voluntarily to Westernport police Saturday, after suffering severely from cold and hunger.

One of them does not speak English and the other only brokenly. However, they managed to convey to authorities that they had been farmers in Mexico, working mostly as tomato pickers. They had heard much about this country and wanted to get to New York where they believed they could find jobs.

Snowfall in this section early Saturday morning and extremely low temperatures, made hitch-hiking and freight train riding a hard job, they explained. They were frightened by the snow, the first they had ever seen, and described it as "rain turning white before it reached the ground."

The men were not dressed warmly enough to withstand the rigors or winter, and evidently were not aware of climatic conditions this far north of their homeland.

Westernport authorities got them out of the cold and provided them with a hot meal, Sheriff Edward R. Muir was notified and he and Deputy William Chappel went to Westernport at 5 p. m. Saturday and returned the pair here.

At thye sheriff's office, attaches said the FBI has been notified, and the two "immigrants" will probably be deported.

S-Sgt. Stanley F. Kerr Returns Home After Service In Tsingsow

Likes Marines But Not China

By F. ALLAN WEATHERHOLT

S-Sgt. Stanley F. Kerr, son of Mrs. Belle H. Kerr, 465 Goethe Street, is home after spending 19 months with the First Marine Air Wing in Tsingsow, China, and declares he might make a career of the Marine Corps, but isn't looking for another tour of duty in the "Celestial Empire."

Sgt. Kerr was a member of a small Marine Detachment in Tsingsow, charged with furnishing supplies for the American Legation and other small units of Marines in that area. He enlisted in the corps March 1, 1943, took his boot training at Parris Island, S. C., and was then stationed at Cherry Point, S. C., for a short time. After being in more than a score of different Marine posts, bases and stations, he was assigned to China duty in March, 1946, as a transport quartermaster sergeant.

A graduate of Fort Hill High School, Sgt. Kerr said the Chinese resent the presence of Americans and American troops in their country. "They are an unconquered people, and are very proud," he explained. "The Japanese bow when an American passes, but not the Chinese. One gets the impression they will never submit to any foreign power."

Inflation Is Rampant

The Chinese, Sgt. Kerr continued, have been hit very hard by the war. People are poor, and inflation is wrecking the economy of the country. So far as he could tell, Sgt. Kerr said, China is doing little in the way of export business, and is clamoring for all the foreign goods available. A pound of wood can be sold in China for $5 American money, while a ton of coal brings $80, American.

Kerr said when he arrived in China, the rate of exchange was 1,800 Chinese dollars for one United States dollar. Now the exchange rate is 42,000 to $1.

Black markets thrive and people suffer because they do not have enough money to buy proper food, clothing and shelter. Few can afford any type of medical or dental care, and housing conditions are deplorable.

Asked why the Chinese resent the Americans, Kerr said, "they know inflation is wrecking their country and they blame the Americans for it."

Describe Chinese

The Chinese have a class system and a man born a begger dies a begger, Sgt. Kerr stated, although there are a surprising number of Christian Chinese who lean toward a more tolerant system of equality.

The people work hard, he continued, but seem to get little done. "Actually, it takes about eight Chinese to do the same amount of work a single Marine can turn out in the same period," and he declared he wasn't being partial to the Marines.

They have a knack for salvaging everything and anything, and show some ingenuity in their efforts, Kerr said. He told of seeing a Chinaman take a case of empty beer cars and build a little heating and cooking stove complete with smoke stack. They melt down the cans and manufacture Chinese novelty jewelry which they sell to tourists, Marines, soldiers and sailors, "who think they are really getting something," Kerr said.

Is Modern City

The city of Tsingsow, Sgt. Kerr explained is on the Yellow Sea and was at one time a popular summer resort, with most of the improvements and modern buildings done by the Germans, many of whom still live there. The city is one of the most modern in China, and is 680 miles from Shanghai and 800 miles from Okinawa.

The Japanese occupied the city during the war, but in the whole area, few atrocities were reported. "Actually," Sgt. Kerr said, "the Chinese there like the Japanese better than they like the Americans."

The city was not damaged to any great extent by the war, but the Chinese people have ruined buildings by the way they live, crowding two or three families into a single room. One of the most beautiful

(Continued on Page 2, Col. 6)

HOME FOR BIRTHDAY—After spending nearly five years in the Marine Corps, the last two of which were spent in Tsingsow, China, Staff Sergeant Stanley F. Kerr, 465 Goethe Street, was discharged and arrived home in time to observe his birthday November 13, with his mother, Mrs. Belle H. Kerr, 465 Goethe Street. Sgt. Kerr enlisted in the Marines soon after his graduation from Fort Hill High School, and said he may make a career of the corps.

Woman Killed, Son Critically Hurt In Auto Accident Near Bedford

Mrs. Margaret Marx Dies Instantly

A 55-year-old Louisville, Ky., woman was instantly killed and her son was critically injured shortly after noon yesterday when the car in which they were riding on the Pennsylvania turnpike near Bedford, Pa., went out of control and swerved into the path of an oncoming truck.

Dr. A. M. Uphouse, Somerset County coroner, identified the dead woman as Mrs. Margaret Cooper Marx, 55, wife of Hugo Marx, 1047 Market Street, Louisville.

Her son, identified at Timmins Hospital, Bedford, as Irwin Lee Cooper, 39, Louisville, was reported still in a critical condition last night at 10:30 o'clock.

Dr. Uphouse said the man suffered a fractured skull and a fractured pelvis when the heavy truck crashed into the car.

Mrs. Marx, Dr. Uphouse said, died instantly as a result of head and other injuries and added that the woman's right leg was torn off by the impact.

State police at Bedford said the accident happened at 12:30 p. m. near Allegany Tunnel, about 30 miles west of Bedford, as the car Mrs. Marx was believed driving west collided with a truck operated by Harold Spyrison, about 30, 6421 Ingleside, Chicago, Ill.

Authorities said the accident occured on a little decline in the superhighway as the car attempted to pass the westbound truck.

Dr. Uphouse said he was told the car cut a little too wide and went out of control after it hit the medial strip and careened back on the wet pavement and into the path of the Mack truck.

He said the accident was deemed unavoidable, at least until authorities have had an opportunity to question the injured son. He added that no charges have been placed against Spyrison, but that state police are continuing their investigation.

The body was taken to the Hauger Funeral Home, Somerset, Pa.

Mr. Marx, when notified of the accident, said he was leaving at 5 p. m. by plane for Pittsburgh, Pa.

Maryland Amvets Officers Discuss Program For '48

Quarterly Executive Session Held Here

Increased membership and a broadened program of youth activity for 1948, were the principal topics of discussion at a meeting of the Executive Board of the Department of Maryland Amvets, at the headquarters of J. Louis Wolford Post No. 1, yesterday.

State Commander Richard Beachley, Middletown, presided. He was accompanied here by Robert Bowlus, state adjutant and Robert H. Routzhan, also of Middletown. Other state officers present included Horton Peace, Frederick, vice-commander; John Groobey, vice-commander, W. Earle Cobey, judge advocate; C. William Spangler, service officer, and William B. Orndorff, national executive committeeman, all of this city.

George V. Semple, Washington, D. C., national membership director, represented national headquarters and outlined plans for the 1948 membership drive. He said the Amvets now have over a quarter million members and seek to double that number next year. He also stated that posts throughout the country are being urged to extend and broaden programs of youth activity and urged Maryland posts to adopt programs for youth of the community and to participate in civic affairs. Semple is formerly commander of the district of Iowa.

The executive group discussed adoption of a uniform for Amvets, and it was explained that national headquarters has approved the Eisenhower jackets and slacks with Amvet colors and insignia. Maryland will probably follow this recommendation with slight modification, it was indicated.

Uniform accounting procedure and report forms were adopted for each unit in the state, and there was some informal discussion of state and national legislation.

The group discussed the possibility of a federal tax reduction by the next Congress, but took no formal action on any resolutions. Some of the officers talked strongly in favor of urging Congress to adopt a plan for a national lottery for the sole purpose of reducing federal taxes.

The next board meeting will be held at Hagerstown, the third Sunday in January.

Facts On Local Auto Accidents

More pedestrians were injured during 1946 on Wineow Street in the vicinity of the Food Markets, than in any other block in Cumberland. This is still a dangerous spot.

Send your suggestions to improve traffic to: Traffic Committee, Junior Association of Commerce, Liberty Trust Building, Cumberland, Md.

Two Pedestrians Hurt By Autos Here Saturday

Young Veteran In Critical Condition

Two pedestrians were struck and injured by autos in the downtown section Saturday, city police reported. The condition of one, Gilbert Spiker, 26, Hyndman, Pa., World War II veteran was reported critical at Allegany Hospital late last night. The other, Beatrice Miller, Ellerslie, was not hospitalized and was able to go home.

City Patrolman C. W. Thompson, who investigated the Spiker accident, said the young veteran was struck by an Astor cab near the intersection of Baltimore and Mechanic Streets at about 7:24 p. m. Police took Spiker to Allegany Hospital, where he has been unconscious or semi-conscious since.

Police said they were told Spiker suffered a brain concussion and other head injuries.

Ran Into Taxicab

Spiker, according to Officer Thompson, stepped off the sidewalk near Paul's Shoe Shine Parlor, Baltimore Street, and ran between two lines of stopped traffic into the eastbound cab driven by Harold Moore, 521 Rose Hill Avenue.

The veteran was knocked unconscious by the impact and his legs became rigid, making it difficult to place him in the taxi for transportation to the hospital. Then the patrol wagon was summoned.

At the hospital, a search of the man's clothing revealed no identification papers, except for a bus ticket punched "Kennell's Mills". Later, Officer Thompson went to the Blue Ridge Bus Terminal, Frederick Street, and described the victim to one of the drivers whose bus arrived in Cumberland at 7:15 p. m., 10 minutes before the accident.

Victim Identified

The bus driver, Allen Shaffer, Ellerslie, voluntarily went to the hospital with Officer Louis D. Downey and identified the unconscious man as Spiker. A nurse on the floor also knew the veteran.

Beatrice Miller, Ellerslie, suffered a bruised elbow and other minor injuries when she was struck by a car, police said, operated by Herman Don Bennett, 612 Louisiana Avenue, at the intersection of South Mechanic and Pershing Streets, Saturday afternoon.

Bennett said the woman stepped off the curb to cross Pershing Street, as he turned his car on to Pershing Street from South Mechanic. Bennett said it was raining, the street was wet and the weather was cloudy. He said he had difficulty in stopping, due to the rain and slippery street. He took the woman to the office of a physician for medical attention.

No charges were preferred.

News Briefs

George Brewer, Vocational Guidance Instructor at Fort Hill High School, will speak at the meeting of the Rotary Club, Tuesday, at 12:15 p. m. at Central Y.M.C.A.

James Vena, Fireman second class, son of Mrs. John Vena, Route 2, Meyersdale, Pa., has participated in the Navy and Marine amphibious training exercises on the Southern California Coast.

A permit was granted in the City Engineer's Office Saturday morning to the Cement Products Company, Inc., 407 Henderson Avenue, to build a two-story concrete block building, 60 by 70 feet, with a built-up roof. The structure, which is to be erected at 317 Henderson Avenue, will house a paint display room, an auto repair shop, and a warehouse.

A local sailor, Eugene Francis Peterson, Route 3, Valley Road, is home on leave from Washington, where he is stationed in the office of Rear Admiral Thomas, Chief of chaplains, of the United States Navy.

Seaman first class Robert C. Barnard, son of Mrs. Ruth Barnard, Douglas Avenue, has been transferred from the Battleship USS Jersey to the Little Rock, a light cruiser. He is scheduled to sail from Newport, R. I., for an eight months cruise in European waters. His first stop will be Gibraltar, and he expects to spend Christmas in France.

Ralph E. McHenry, county farm agent, said last night that farm owners and other eligible land-occupiers in the Allegany County Soil Conservation District will vote today in the tri-ennial election to name three soil supervisors.

Keyser Woman Is Badly Cut When Struck By Bottle

Mrs. Ella McCloud Is Improving

A 60-year-old Keyser, W. Va., woman who Keyser police said they found sitting in a chair at her home Saturday night suffering severely from loss of blood which was streaming from a deep cut on the forehead suffered in a fracas several hours before, was reported improving last night in Potomac Valley Hospital.

Police said they found the woman, whom they identified as Mrs. Ella McCloud, sitting in a pool of blood at her home on Armstrong Street Extended Saturday night about 9:30 o'clock.

Authorities said police went to the home after they received a call at 9 p. m. from a neighbor of the McCloud's. The woman, they said, was sitting in a chair with blood from the wound over her right eye running down her dress and upon the floor. Her husband, Michael McCloud, they said, was also in the house in a "drunken condition".

They said Mrs. McCloud was conscious but very weak from the loss of blood from the injury they said was suffered during an argument which climaxed a party at the home late that afternoon.

Authorities said they believed McCloud came home after the fracas occurred while Mrs. McCloud and Mr. and Mrs. Ralph Fleming, Keyser, were there.

Police said the investigation is not complete but that Mrs. McCloud apparently was struck accidentally by a bottle thrown during an argument between Mr. and Mrs. Fleming.

Authorities explained the party broke up at this point, and that Mrs. McCloud was left sitting in a chair and remained there, bleeding profusely, until investigating officers found her.

Former Local Man Is Air Commander

A former Cumberland man, Capt. John A. Sollers, has been appointed commanding officer of the 631st Aircraft Warning Squadron, 530th Aircraft Control and Warning Group, according to an announcement made by Brigadier General M. R. Nelson, commanding general of the Sixth Fighter Wing.

A graduate of Petersburg, (W. Va.) High School in the Class of 1939, Captain Sollars attended Shepherd College, Shepherdstown, W. Va., for two years. Prior to entering the Army, Captain Sollars was employed by the Philadelphia Division of the Bendix Aviation Corporation as a chemist. Entering the Army in November 1941, he was appointed an aviation cadet and assigned to the cadet school at Moultrie, Ga., where he was awarded his wings and commissioned a lieutenant in July 1942.

Captain Sollars has since seen service in the European Theater, where he was awarded the Distinguished Flying Cross with one Oak Leaf Cluster, the Air Medal with three Oak Leaf Clusters and the Purple Heart and in military installations through Central and South America. Going to the Canal Zone in June 1946, from the Military Mission at Talara, Peru, Captain Sollars was subsequently assigned to the 6th Fighter Wing and the 530th Aircraft Control and Warning Group where he has been serving as personal affairs officer until his recent appointment as commanding officer of the 631st Aircraft Warning Squadron. Captain Sollars was the recent recipient of a Presidential appointment as an officer in the Regular Army, Air Force.

Captain and Mrs. Sollars, the former Myrtle Byrd of Monroeville, Alabama are residing at the Caribbean fighter base.

Ernest Shriver Service Planned Here Wednesday

Former Daily News Editor Succumbs

A funeral service for Ernest Shriver, 90, Brooklyn, N. Y., former editor of the Cumberland News and the Cumberland Literary News, who died Saturday in Brooklyn Hospital where he was admitted recently after he fractured his hip in a fall, will be conducted Wednesday afternoon at 3 o'clock in the Kight Funeral Home.

Rev. David C. Watson, rector of Emmanuel Episcopal Church, will officiate and burial will be in Rose Hill Cemetery. The body will arrive here Wednesday at noon.

Mr. Shriver was born November 9, 1857, a son of Mr. and Mrs. E. T. Shriver. His father was cashier and vice president of the First National Bank here for over 60 years.

Editor At 28

At 19, Ernest Shriver was employed as a clerk by Col. H. J. Johnson, then owner of the Daily News. He became city editor at the age of 28 and when Col. Johnson was incapacitated by ill health soon after, Shriver became general manager. After the owner's death he continued as editor for only a brief period when the paper was bought by Capt. W. E. Griffith. In 1888 he resigned and went to New York to complete his musical education.

In the meantime he had married (in 1883) Miss Laura Thomas, a talented singer, who died in 1919.

Founded Choral Club

Returning from New York, Mr. Shriver served successively as organist at Emmanual Episcopal, Centre Street Methodist and St. Paul's Lutheran churches. He taught music; was one of the founders of the original Cumberland Choral Club and its conductor; and conducted performances of "Pinafore", "Pirates of Penzance" and "Erminie" under the auspices of Cumberland Lodge No. 63, B. P. O. Elks; and also directed the Choral Club in "The Messiah" and "Creation".

In the fall of 1896 Mr. Shriver moved to Athol, Mass., where he purchased an interest in a publishing house. Following a nervous breakdown, he sold his publishing interests, and began his long residence in New York. He was with The Bradstreet Co. for many years, managing their Newark, N. J. and New York offices. In 1922 he was promoted to the managership of the department that supervised the company's offices in the U. S. and Canada. He resigned at the age of 72 in 1929, having served the Bradstreet firm nearly 30 years on top of his literary and musical activities.

Was Music Composer

During his years of retirement, Mr. Shriver composed music and wrote for newspapers and magazines.

Mrs. J. Thruston Boyd and Mrs. George F. Sansbury, this city, are nieces, and James C. Shriver, is a cousin.

Trailer Truck Wrecks

A trailer truck, with its cargo of refrigerators, whisky, and other freight was reported a total loss, after plunging over an embankment on Sideling Hill and catching fire Saturday morning, State Police reported.

The truck was driven by the owner, L. H. Johnson, Hagerstown, who said his brakes caught fire as he was driving down Sideling Hill, 30 miles east of here, and the truck went out of control, plunging over a 50-foot embankment and burning.

Johnson estimated damage at $20,000.

False Alarm

East Side Fire Company answered a box alarm at Columbia Avenue and Pear Street last night at 7:25 o'clock, where a couple of boys said an auto was burning. Firemen could locate no blaze and listed the call as a false alarm.

SOUTHERN STATES MEMBERS CONFIRM LEWIS DISMISSAL

Southern States members last week upheld their Board of Directors' dismissal of Radio Commentator Fulton Lewis, Jr., by a vote of approximately 2,000 to 7, at the closing session of the Cooperative's 24th annual meeting in Richmond.

Lewis, whose dismissal by the Board Oct. 3 attracted nationwide attention, has reported that he would take the case to the Virginia State courts.

Treasurer O. E. Zacharias, Jr., reported that Southern States completed its 184-47 operating year on June 30 with a membership of 211,379 — 17,143, or nine percent more than a year before—and a total volume of services performed for those members of $83,115,244.81, including the volume of local affiliated ooperatives — an increase of $15,136,424.29.

Vice-Pdesident C. S. Graybeal, Christiansburg, Va. was named president of Southern States, succeeding H. H. Nuttle, Denton, Md., at a meeting of the Board of Directors shortly after the annual meeting close. A. H. Calvert, Mays Lick, Ky., was chosen vice-president.

The membership confirmed the recent election of H. H. Nuttle, District 6; D. G. Harry, Pylesville, Md. District 5; and J. E. McDonaldrd, Martinsburg, W. Va., District 7, as directors.

Approval was given an amendment to the Cooperative's bylaws clarifying certain passages relating to the right ownership of members to patronage refunds of the organization.

Driver Hits Gas Pump And Telephone Pole

Hanson F. Gross, Oldtown, Md., posted $112.90 at Police headquarters yesterday, following his arrest on two state motor vehicle law charges.

Gross was arrested at 2:10 a. m. Sunday by City Patrolman George Pfeiffer, after a call was received from the South Mechanic and Wineow Streets sections.

Police said Gross, who was driving a car, struck and damaged a gasoline pump at the Red Head oil station, and then traveled on southward until he struck a telephone pole on Wineow Street, where he was arrested.

Robert D. Twigg, RFD No. 3, and Leroy Breighner, 137 Elder Street, were arrested on Maryland Avenue, at 12:45 a. m. yesterday on charges of careless driving. Police said they had been involved in a collision but no one was injured.

POS Of A To Hold Celebration Here

The Ellerslie camp, Patriotic Order, Sons of America, met recently for preliminary discussion of a program to be presented December 6, at 8 p. m., at the Queen City Hotel, in observance of the 100th anniversary of the order, when a class of candidates will be inducted.

Several high officers of the organization attended the meeting. They included: Russel L. Sandt, Tannersville, Pa., national secretary; Isaac Kallinsky, Baltimore, state secretary; Clifton Close, vice president; H. M. Gaumer, past state president; Alden Lowery, Ellerslie, guard; Rev. J. F. Zimmerman, chaplain; M. W. Volk, trustee of Camp No. 62, and C. F. Wisler, Ellerslie, district president.

H. M. Gaumer was named chairman of the membership drive.

To Confer Degrees

The Scottish Rite Masons will confer the Thirtieth degree at the Masonic Temple tonight starting at 8 o'clock. The Thirty-first and Thirty-second degrees will be conferred on Monday, Dec. 1 at which time a dinner will be served, but dinner will not be served tonight.

TEMPERATURE READING

Temperatures in Cumberland dropped to freezing early yesterday with an official maximum of 51 reported during the afternoon. The mercury at 9:45 p. m. stood at 42, but a further drop before morning was indicated. Weather was clear most of the day. At Deal, Pa., at 11 p. m. thermometers read 30 above zero, with a high wind. At Thomas, W. Va., mercury stood at 28, with a high wind blowing. Skies generally over the Tri State Area late last night were cloudy. Very light snowfall was reported in mountainous sections west of Frostburg.

Green Writes Article

William S. Green, son of Mr. and Mrs. Alex Z. Green, 10 North Johnson street, is the author of an article entitled "Korea-Asia's Trouble Spot", which appears in the Yale Political Journal, published at Yale University.

A graduate of Allegany High School, Green is a member of the class of 1949 at Yale. Several newspapers have commented editorially on his article.

Flues And Heating Units Should Be Checked, Safety Director Says

"If CO sneaks in—you'll pass out!" That is the warning given yesterday to all home owners, renters and merchants in this area by W. H. Adams, safety director of Cumberland Allegheny Gas Company.

CO is the chemical abbreviation for carbon monoxide, the silent killer that strikes where least expected. The approach of low winter temperatures presents increased opportunity in homes and stores for the formation of this colorless, tasteless and odorless poison.

The gas company safety director says that carbon monoxide is most commonly created by not mixing enough air with the fuel to rovide proper combustion in room heating and house heating equipment.

Carbon monoxide can be created from incomplete combustion when burning wood, coal, coke, fuel oil, gasoline, kerosene or natural gas.

According to Mr. Adams, when carbon monoxide is present in the air persons breathe, it strikes with deadly quickness. Careful research has found that it is extremely dangerous to human life to breathe for even one hour a mixture of 15 parts of carbon monoxide and 10,000 parts of air.

The gas company representatives also revealed that the small addition of 30 parts of carbon monoxide to 10,000 parts of air will produce headache and dizziness in five to 10 minutes. If this mixture surrounds a person 10 to 15 minutes, it will cause unconsciousness and danger of death.

When a chimney, vent or flue is clogged; when soot has dropped down the chimney to plug the flue, or when someone has forgotten to connect a flue to a heating device—then a splendid opportunity exists for CO to swiftly strike, Mr. Adams declared.

"Every heating appliance should be connected to a workable flue", continued the safety man. "The absence of a flue, or a flue which is blocked or faulty, prevents products of combustion from being quickly carried away from a heating unit to the outside atmosphere."

The gas company representative made a strong recommendation for an immediate check of all flues used with water heaters, central heating units, and individual room heaters. It is his opinion that these flues and their clean-out doors should be inspected and cleaned at least once a year. In winter months he suggests a monthly inspection.

Many lives will be saved this winter, Mr. Adams said, if each occupant or home or store will take time this week to check the venting of water heaters, furnaces, boilers and room heaters.

"There is a thrift angle as well as a safety factor to be considered," he declared. "Improper combustion and faulty flues steal money as well as lives. With all fuels, and regardless of their varied costs, true economy is only achieved when there is good combustion.

"Many people seek the opinion of competent plumbers and heating contractors. These men are skilled in replacing defective flues. They also know when it is advisable to install additional vents. With increased construction keeping these men unusually busy this year it is important for safe living and working in the winter months ahead to secure their services as promptly as is possible," Mr. Adams concluded.

To Form Orchestra

Sixty-two Allegany County elementary school students reported at West Side School Saturday for the organization of a Saturday Workshop Orchestra to be directed by Wilton Sykes under a program recently announced by Jack E. Platt, supervisor of music for the Allegany County Board of Education. Only violinists were tried out for the orchestra, but Sykes expects an orchestra of 100 players to be formed eventually.

The next rehearsal will be held Saturday, November 29, the band and orchestra alternating Saturdays.

Woman Is Burned

Mrs. Albert Emerick, 20, Route 5, Fairgo, was treated in Allegany Hospital yesterday for burns on the face. She told attaches she was burned by kerosene.

CYCLE, CAR COLLIDE—The protection offered by a fleece lined jacket was credited by city police for saving Clarence Meyers, 28, Route 4, Oldtown Road, from serious injury when the motorcycle he was operating collided with a car at Massachusetts Avenue and Oldtown Road yesterday at 1:20 p. m. Meyers, who was thrown against the windshield of the car operated by Clarence E. Wolfe, 306 Beall Street, was treated in Memorial Hospital for bruises on the forehead and hands and advised to return today for X-rays. The windshield of the car was shattered when Meyers was thrown from the motorcycle which struck the right front fender of the car. Police said Wolfe was attempting to make a left hand turn into Massachusetts Avenue. Officers R. C. Cassen and John H. Stitcher summoned Wolfe to a hearing this morning at 9 o'clock in police court on a charge of careless driving. Clearly showing in the picture are the marks made by the tires of the motorcycle as Meyers tried to stop the vehicle.

Recognition Of Pickets Voids Jobless Benefits

Persons who decline to cross a picketline to report for work disqualify themselves for unemployment compensation, the Maryland Court of Appeals ruled Friday.

The court laid down this ruling in a case in which men belonging to a CIO union refused to cross AFL picket lines at the American Radiator and Standard Sanitary Corporation of Baltimore.

The CIO workers filed claims for unemployment compensation, but the claims were denied by the Maryland Unemployment Compensation Board and the denial upheld by the Baltimore City Superior Court.